Two Parts, Complete—26 Page. Part I—Telegraph-News Sheet—16 Pages.

The Los Angeles Times

Eighth Year. MINIMUM TEMPERATURES: LOS ANGELES, 53; Boston, 18; New York, 20; Washington, 38; Pittsburgh, 18; Cincinnati, 28; Chicago, 20; Kansas City, 10; St. Paul, 0; Omaha, 4.

PER ANNUM, $9.00; Per Month, 75 Cents, or 2 1-2 Cents a Copy. WEDNESDAY MORNING, FEBRUARY 17, 1909. On All Los Angeles Streets. 5 CENTS.

THE WEATHER.
DAILY REPORT.
...—For Los Angeles and ... fair; light northeast winds. ... For San Francisco ... Showers; moderate ... winds.
... 5:36; sunset, 5:39; moon ... 9:10 a.m. Thursday.
... TODAY—Maximum tempera... 68 deg.; minimum, 53 deg. Wind ... northwest; velocity, 10 miles; ... northwest; velocity, 8 miles. ... Rainfall the temperature was 54 ...
... At 5 a.m. the temperature ... 60; clear.
... For complete weather report, ... comparative temperatures, ... see page 12, Part I.]

Times

TWO PARTS AND PAGES

Lid Fight Over Assembly.
Bryan Holds Up Millionaire.
Uncle Sam Warns Guatemala.
Events of Middle West News.
Sidelights on the Pacific Slope.
Society News and Notes.
Crimes and Tragedies.
Latest Sporting News.
Financial.
Marine Shipping.
Births, Vital Record.
Ex-Treasurer Jailed.
Senate Confesses.
Editorial: Official Doings.
Russell Campaign.
Editorial Page: Pen Points.
Music and Magic Column.
Society in Los Angeles Society.
Orange County News.
Crimes of the Peninsula.
Coronado's Bachelor Dinner.

...OF THE NEWS ... BOAT'S ISSUE.

... mountain boy con... Frank Riglietti in ... house and police be... a hardened bandit; victim ... attempt to rob the ... by loosening win... to a freak of the late ... robbery was attempted.

... appointments: Gen. ... Reed, Fred A. Hines ... director, and George L. ... Civil Service Commission. ... reports a trifle of $2000 ... by means of the wire... Club has adopted a ... to the badge of all Los ... and thousands of the ... distributed this week. ... while bathing in ... at Hermosa Beach. ... date for the recall ... March 25. ... fined in real estate ... silenced at the second ... of the Gold Bull... by making an ai... Ling appointed by ... Supervisors successor to the ... Judge in the Township ... will be transformed ... toward the Crown of ...

... bridge party of season ... Pasadena by Mrs. H. D. ... as guests at Re... co-workers who will ... in consultation and ... goal of the church in ... Club attracts the ... in the history of Al... may get chance to se... Park at reasonable rate. ... injured in ... painfully injured in ... at Fullerton heavy pro... ... at rate of 3000 ... takes options on two ... gives first reading ... wiles for prises and ... go twenty-first ... wedding divorced ... 20-acre tract of water... Riverside. ... San Bernardino of ... Iowa woman attempts ... by rubbing sugar in ... whips assistant chief ... sparks, Nev. ... reporting at Phoenix in... House and petitions ... Statehood. ... slopes with broth... both leaving young ... of Calhoun jury ex... ... takes place in box. ... conveyors ask half million ... money and custody of her ... that grows more furious; ... of water blocks traffic ... service is penetrated. ... Company maintains ... complied with Missouri Su... ... and denies Attorney... ... for complete ouster. ... men at residence of ... robbers, armed with ... and demands $7000, ... and disarmed by in... ... carried half fainting to ... one of last words with ... famous murder trial. ... Commission has detailed ... financial condition of Jap... ... paying half of United ... on the Pacific Coast and au... ... in order. ... Senator Flint to ... new internal revenue dis... ... at Los Angeles. ... Taft: "Shall I see you ... Will?" ... Lord Charles Beresford will ... as guest of First Lord of Ad... ... Parliament with ... political situation and is ... engaged with notables ... ... to fly with Wilbur ... ... court opposes the ... ... buildings and kills ... capital of ... Salvador, Honduras ... and Nicaragua break ... and United ... against overt act. ... 1.14½@1.14¾, and ... National Tariff ... advance ... tendency of ... are dis...

...s Lot of Bags W... Go In A Hurry

...u'll hardly wonder—at this ...ertainly are extraordinary ... glance will convince you ... the biggest values yet. ... styles. Of goat ... dia goatskin and ... ed leathers. ... popular carri... show swagger ... thony styles. ... green, brown, ... navy blue. ... your choice ... $1.25 Main Floor ...ubinger's Exclusive Store

...Music Sa... From 30c Up ...d Ever Held in Los A... ...rsday at 9 a. m. ...r piano-player music will ... ...s for a limited time. ... ordered and must charge ... its clean record of 22 ye... roll up to 50 per cent. ... 5 rolls included in this sale ...Y—FIRST COME, FIRST ... ...ibrary Can't Last Long. ...Owner Take Notice ...nd Angelus Music Included ...ating library business, com... ...an and fresh. Some of the ... to extinguish the fire on the ...m have no damage whatever ...THEM—BUY THEM. ... the Sale. ...B. Allan Co. ...th, Broadway ...Sanitary Cleaning Co. Express ...instantly relieves any itch... skin disease. SUN DRUG ...

ENEMY TO SOCIETY.

WITH BOMB AND GUN.

Desperado Holds Up Merchant.

Kansas City Millionaire, With Aid of Wife and Son, Overpowers Bandit.

Stranger Called at Residence at Noon and Confronted Victim With Death.

Had Prison Cell Equipped in Suburban House With Lock and Chain.

[ASSOCIATED PRESS NIGHT REPORT.]

KANSAS CITY (Mo.) Feb. 16.—Lawrence M. Jones, a millionaire dry goods merchant, president of the Jones Dry Goods Company, his wife and son, Chester, narrowly escaped death today at the hands of a desperate man who entered Mr. Jones's home, and with a dynamite bomb in one hand and a revolver in the other, demanded $7000 from Mr. Jones.

After clever maneuvering, Mr. Jones managed to gain the man's consent to accompany him and his son to a bank for the funds. While the trio were about to enter the Jones motor car to be whirled down town, Mr. Jones threw himself upon the man from behind and seized him around the chest in such a fashion as to pinion his arms. At the same time, by a trick he learned when a boy, he kicked the man's feet from under him. Both fell and rolled down the stone steps at the edge of the Jones porch. Chester the son, was upon the intruder before he could recover. The young man seized the man's pistol in one hand just as the trigger was pulled. The weapon failed to explode.

BOMB FAILED TO EXPLODE.

Mrs. Jones then ran in close and seized the bag containing the bomb which she carried to the house. An examination showed the match had ignited but failed to explode, the powder doubtless having smothered the flames.

At the police station the intruder gave the name of C. H. Garnett. He acknowledged, however, this was not his real name. Garnett is about five feet, six inches tall, weighs about 150 pounds, and is 40 years old. He has the appearance of being a foreigner, but speaks English quite well. He has a tanned skin and dark hair, recently cut. His eyes are a watery brown and are crossed. His ears are set close to his head, and with his black slouch hat pulled far over his face one instinctively thinks of border ruffians.

NOT A COWARD.

Garnett says he is 40, and in hard luck. His home is in Omaha.

"I'm not ashamed of my intentions," said he. "I wasn't going out to slug a poor man over the head in a dark alley. I made up my mind to go out to some mansion in broad daylight and make my demands."

A maid at the Jones home corroborated Garnett's statement that he called there on last Saturday. Garnett told an interviewer that he planned to make the late J. K. Burnham, also a wealthy dry goods man, his victim. At the Burnham home he learned that Mr. Burnham had been dead two years.

"On my way downtown from Burnham's," he said, "I saw the Jones Brothers sign and decided to go after Mr. Jones. I looked up his address in the telephone directory and you know the rest."

Following Garnett's statement, the

(Continued on Fourth Page.)

FIGHTING BOB LOW; OYSTERS.

Admiral Evans Loses First Engagement to Scallops in Chicago.

[BY DIRECT WIRE TO THE TIMES.]

CHICAGO, Feb. 16.—[Exclusive Dispatch.] Admiral Robley D. Evans, who assisted in vanquishing Admiral Cervera, and who later set forth at the head of the American battleship fleet on what has turned out to be the greatest cruise to date, lost his first engagement last night.

His humble enemy was only a soup-plate fleet of oyster scallops, but they penetrated his armor belt, and for a short time made a sicker man out of him than waves of ocean ever have.

He struck his flag early in the evening and took to bed, but even then his tiny opponents did not give up, but harassed him considerably until this morning.

By noon, however, he was able to sit up and take reinforcements of nourishment that soon restored him to his healthy, hearty self.

BOREAS RAGING.

BLIZZARD INCREASES; EAST IS PARALYZED.

Heaviest Snowfall of Winter Blocks Traffic in Chicago and Carries Down Miles of Wires, Stopping Railroad Trains and Isolating Cities,

[BY DIRECT WIRE TO THE TIMES.]

CHICAGO, Feb. 16.—[Exclusive Dispatch.] The greatest snowfall of the winter powdered down on Chicago and the Central States last night and today, and tonight the blizzard is traveling east, laying low telephone and telegraph wires in all directions.

The blizzard, which has been raging for two days, has exacted a toll of three deaths in Chicago, and scores of accidents due to the storm have been reported to the police. In Chicago, where the street-cleaning department has been swamped with the heavy fall of snow, all teaming has been abandoned until the streets can be cleared.

Sweepers and snow plows battled with the snow all day and late tonight had piled the snow in the gutters where it will rest until enough teams can be secured by the street cleaning department to haul it away.

The dryness and firmness of the flakes made the rails so slippery that in many instances, during the morning hours, when the storm was at its height, street cars following in the wake of snow plows could do nothing but spin their wheels, making no headway whatever. Collisions were frequent, motormen being unable to see a safe distance through the blinding snow. Although wire service is badly crippled north and east the few reports drifting in indicate that the storm is fairly general and trains in all directions are many hours late. Telegraph companies report the storm the most disastrous in years. In Northern Ohio, where the sleet storm was the worst, it will require many weeks labor to get the wires in working order again.

In Ohio trains are blockaded, due mainly to the fact that the railroads are without telegraph communication and trains are obliged to creep from block to block.

The telegraph and telephone companies have not stopped to make an estimate of losses, but altogether these amount to $100,000, and the damage is still going on in Ohio. One thousand men are repairing wires and setting up poles.

Telegrams from Cleveland to Chicago are routed through by way of Kansas City. Columbus had to be reached through New York. Because of bad wire service the weather bureau, for the first time in its history, was unable to issue its daily report.

COMING OUR WAY.

SENATE URGES HALF OF NAVY FOR PACIFIC.

[ASSOCIATED PRESS NIGHT REPORT.]

WASHINGTON, Feb. 16.—One-half of the United States Navy should be kept on the Pacific Coast at all times in the opinion of the Senate.

An amendment to the naval bill was agreed to tonight, providing that in the discretion of the President, one-half of the navy shall be kept in Pacific waters so far as practicable. The President already has the authority so to divide the fleet, but the amendment amounts to an expression of Congress in favor of such action.

As introduced originally the division of the navy was mandatory.

Mr. Flint said he understood the people of the Atlantic Coast did not care for the fleet, and the people of the Pacific did.

"Would half of the fleet on the Pacific Coast keep the Japanese out of California" asked Senator Nelson.

"I think so," replied Mr. Flint.

Urging the adoption of the provision, Mr. Fulton declared there are great interests on the Pacific Coast which need protection, and there is more danger of attacks being made on that coast than on the Atlantic seaboard.

At Mr. Hale's suggestion the provision was amended so as to leave the question of the division to the Secretary of the Navy, and later this was amended, at Mr. Bacon's suggestion, so as to give the discretion to the President.

CENTRAL AMERICAN ROW.

SPANKING NEEDED.

Uncle Sam Warns Saucy Republics.

Guatemala, Salvador, Honduras and Nicaragua in Trouble Again.

First Overt Act Will Call Down Intervention of United States.

Ministers Recalled and All Diplomatic Relations Broken Off.

[BY DIRECT WIRE TO THE TIMES.]

NEW ORLEANS (La.) Feb. 16.—[Exclusive Dispatch.] With the arrival here today of Señor Manuel Morales Saenz from Guatemala, it became known that Guatemala and Salvador have recalled their ministers and diplomatic corps to Honduras and Nicaragua and that all diplomatic relations between these countries have been broken off. The situation is regarded as serious. Señor Morales will not discuss the matter.

Until a short time since, he was Minister from Guatemala to Nicaragua. He was recalled and ordered to New Orleans to fill the place made vacant by Señor Novilla as Consul-General from Guatemala to New Orleans. It further developed that Gen. Enrique Ariz, Minister to Honduras from Guatemala, has also been withdrawn.

Both these posts are now vacant. The recall of Gen. Ariz, it is known, was brought about by the recent speech of President Davila of Honduras, before his Congress, now in session in Tegucigalpa, in which he attacked the decision of the Court of Cartago and insulted the Presidents of Guatemala and Salvador.

Gen. Ariz was at that time instructed to remain over in Tegucigalpa until after the conclusion of the conference of Central American representatives then about to begin, a conference provided for at the Central American Peace Congress held in Washington two years ago.

Immediately following that conference, the Guatemala and Salvador diplomatists were recalled.

From an unquestioned source information leaked out that a hot message has gone from Washington to each one of the Central American governments warning them that the first overt act will call down armed intervention by the United States and Mexico, to preserve the peace of Central America, in accordance with the protocol entered into some time ago, and which resulted in the organization of the peace tribunal at Cartago, Costa Rica.

Ever since last July there has been unrest in Central America. At that time a revolution was started in Honduras, and an American named Lee Cannon was accused of leading a filibustering expedition into Honduras from Salvador. He was captured and only two weeks ago expelled from Honduras, after spending many months in prison. On evidence obtained from Cannon, while under duress, Honduras preferred charges against Salvador and Guatemala before the peace tribunal and demanded damages. The court in December last, repudiated the claim of Honduras, and this provoked President Davila on the opening of Congress in January to make caustic remarks about President Cabrera of Guatemala, and President Figueroa of Salvador. The Guatemalan Minister demanded an instant apology and the expunging of the offensive remarks from the records, which President Davila finally consented to.

WOMAN WHIPS POLICE OFFICER.

Assistant Chief at Sparks Publicly Chastised by Avenger of Reputation.

[ASSOCIATED PRESS NIGHT REPORT.]

SPARKS, Feb. 16.—E. M. Wees, assistant chief of police of Sparks, was publicly whipped in front of the Sparks postoffice today shortly after noon by Mrs. Irene Tutt, in the presence of a large crowd that gathered and eagerly watched every detail.

Mrs. Tutt was armed with a cowboy's quirt three feet in length and struck Wees several stinging blows over the head and shoulders before he was able to wrest the weapon from her. Then she struck him with her fist, knocking his pipe from his mouth, and was about to throw his watch into the street when a constable placed both under arrest.

Mrs. Tutt gave as the reason for her action that Wees had tried to blacken her character.

The whipping affair is said to be the culmination of strife between the city and county officers of Sparks.

ARIZONA PETITIONS SENATORS.

Rousing Mass Meeting Indorses House Action and Prays for Final Passage.

[ASSOCIATED PRESS NIGHT REPORT.]

YUMA (Ariz.) Feb. 16.—Indorsements of the action of the House in passing the Statehood bill for Arizona was ratified by a rousing mass meeting at the City Hall this afternoon. Resolutions were adopted commending highly the action of the House in this matter, so vital to Arizona's interests. Telegrams were directed to President Roosevelt, Vice-President Fairbanks, Senator Beveridge and Arizona's Congressional delegates, praying their earnest assistance in securing the passage of the bill by the Senate before the close of the present session.

SELECTED FOR SECRETARY OF THE TREASURY.

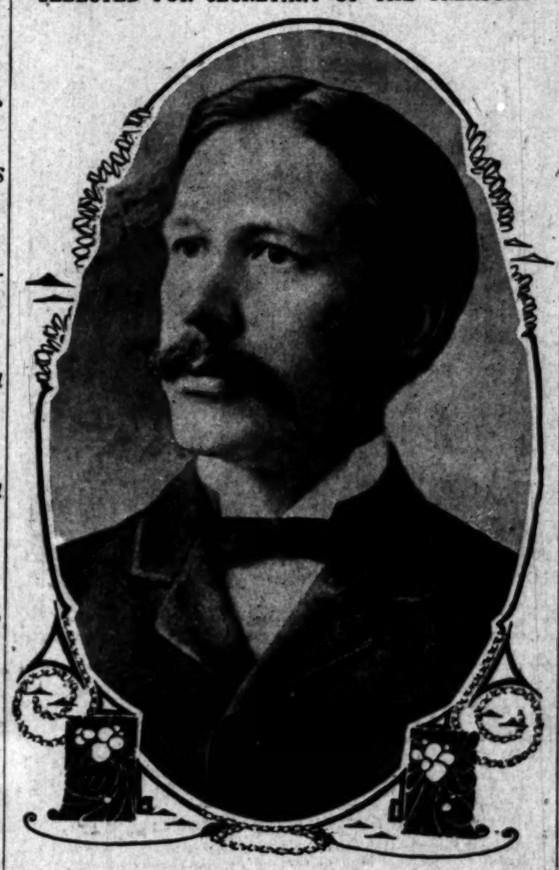

Judge Willis Van Devanter,

who was yesterday announced as choice of President-elect Taft for Cabinet office and is said to be willing to resign life position on Federal bench for the position.

SLATE FILLED.

JUDGE VAN DEVANTER FOR TAFT'S CABINET.

List of Advisers Now Complete With Selection of Federal Jurist for Portfolio of Treasury—Distinguished Record of Wyoming Man.

[BY DIRECT WIRE TO THE TIMES.]

WASHINGTON, Feb. 16.—[Exclusive Dispatch.] The uncertainty regarding the selection of the Secretary of the Treasury in Mr. Taft's Cabinet seems to have been ended through the choice of Willis Van Devanter of Cheyenne, Wyo., now United States judge for the Eighth District Court.

While Judge Van Devanter's judicial office has a life tenure, it is understood that he is willing to resign it in order to enter the Cabinet of Mr. Taft, although his preference was for the Attorney-Generalship.

This selection completes the slate of Mr. Taft's Cabinet, and unless there should be some changes not now expected, the official advisers of the next President will be the following:

Secretary of State—Philander C. Knox of Pennsylvania.

Secretary of the Treasury—Willis Van Devanter of Wyoming.

Secretary of War—Jacob M. Dickinson of Tennessee.

Attorney-General—George W. Wickersham of New York.

Postmaster-General — Frank H. Hitchcock of Massachusetts.

Secretary of the Navy—George Von L. Meyer of Massachusetts.

Secretary of the Interior—Richard A. Ballinger of Washington.

Secretary of Agriculture—James Wilson of Iowa.

Secretary of Commerce and Labor—Charles Nagel of Missouri.

Judge Van Devanter is regarded very highly both for his ability and for his personality by Mr. Taft and the next Secretary of State, Mr. Knox. He is not quite 50 years of age, having been born on April 17, 1859. He is a native of Indiana, was educated in the public schools of that State and at the Indiana Asbury University (now Depauw University,) and was graduated from the law school of Cincinnati College.

In 1881, the year of his graduation, he began the practice of law in his native town, Marion, and in 1884 moved to Cheyenne, where he soon obtained considerable prominence. He was City Attorney of Cheyenne, a member of the Territorial Legislature, commissioner to revise the Wyoming statutes, was appointed by President Harrison as Chief Justice of the Wyoming Supreme Court under the Territorial government and was elected to that office when Wyoming was admitted as a State.

From 1897 to 1903 he was Assistant Attorney-General of the United States for the Interior Department, and during that period was a professor in the law school of Columbian University in this city. On February 18, 1903, President Roosevelt appointed him United States Circuit Judge for the Eighth Circuit, the office he now holds.

BILL IS ALSO "WILL."

PRESIDENT SHOWS HIS AFFECTION FOR TAFT.

[ASSOCIATED PRESS NIGHT REPORT.]

WASHINGTON, Feb. 16.—In the opinion of President-elect Taft, Philander C. Knox is now legally eligible to receive the appointment of Secretary of State. That he will be premier in the Taft Cabinet was again positively stated by Mr. Taft at the White House, the statement being made after two conferences today between the President-elect and Mr. Knox.

Mr. Taft declared no court could entertain any action based on the constitutionality of Mr. Knox's coming appointment, for the reason that the first question that would arise in such a proceeding would be whether Mr. Knox was a "de facto" official of the government.

That Mr. Knox shares these views was made evident by Mr. Taft in the unequivocal declaration that the Pennsylvania Senator was to be his Secretary of State.

With this question settled, with the unanimous report of the board of engineers indorsing the present procedure in construction of the Panama Canal in the hands of President Roosevelt, to be transmitted to Congress tomorrow with a message of indorsement, and with a demonstrative scene of cordiality towards himself by President Roosevelt, Mr. Taft concluded a very busy day.

It was 7 o'clock tonight when Mr. Taft emerged from the President's office, having ended a two hours' conference with Mr. Roosevelt, participated in by the board of engineers.

In the outer office he had stated his position regarding Mr. Knox's appointment to a gathering of newspaper correspondents, when President Roosevelt came out. He stood for a moment quietly, but with an expression of pleasure on his face, as the questions were being hurled at the President-elect.

"I would just like to see you take a few kinks out of him," he remarked as he advanced and took hold of the lapel of the Taft coat.

"This does me good."

Then, addressing Mr. Taft, the President inquired:

"Am I going to see you tomorrow, Will?"

Then the President slipped his arm through that of the big Ohioan and led him down the steps of the executive offices, and the two conversed for some minutes, after which Mr. Taft stepped into his automobile and the President started for his walk.

The jocular remarks of the President and his hearty cordiality in addressing Mr. Taft as "Will" left no doubt in the minds of the observers that to all appearances there exists the heartiest accord between the two.

EVERYBODY BOOST!

NOW UP TO SENATE.

Consolidation Bill Passes Assembly.

Only Two Votes Against Measure Enabling Cities to Unite.

Savage Alone of Southern California Delegation in Upper House.

Gov. Gillett Helps Cause by Promising Signature in Quick Time.

BY B. FRANK GREAVES.

[BY DIRECT WIRE TO THE TIMES.]

SACRAMENTO, Feb. 16.—[Exclusive Dispatch.] Speaker Stanton's promises were made good today when the Assembly, by a vote of 41 to 2, passed the bill which will enable Los Angeles and San Pedro to consolidate.

Tomorrow the measure will be up in the Senate on the disposition of the amendments proposed by Savage. They probably will be voted down. The bill will come up later for passage in its original form and it is believed tonight that it will go through by a good safe majority.

Stanton has said all along that he and the other members of the Los Angeles delegation in the lower house would pass the Leeds bill in the Assembly as soon as it could be reached. The time came this afternoon and all the predictions proved true. The bill was reached on third reading shortly after 2 o'clock. Assemblyman Leeds in a few words explained the importance of the measure, then the roll was called. The only members on the floor to vote against the bill were Otis and Mott of Alameda county. They are fighting a consolidation movement in their own section and opposed the bill on principle.

The victory in the Assembly was so easy as to excite the wonderment of the friends of consolidation who have been working here for weeks and who really believed the doddering old Savage when he boasted that he had a majority of the lower house lined up for his amendments. It simply proved that the old man had been talking to himself and believing what he heard.

SOLID SOUTH AGAIN.

It was stated late this evening that Senator Willis of San Bernardino county, one of the most active men in the upper house, will join Hurd Thompson, McCartney and Bell of Los Angeles county in opposing the adoption of the Savage amendments. It is practically assured that all the Southern California Senators, with the exception of the San Pedro representative, will stand as one man in favor of consolidation. In addition to the work that has been done in the Senate by the Los Angeles county Senators, Speaker Stanton has made his influence felt, and today it was reported that he had won five additional northern members to the support of the unamended bill. Stanton will not relax his efforts until the vote comes on final passage.

Even Gov. Gillett is helping the cause along as much as he is able. He is known to be in sympathy with the consolidation movement, and on several occasions has assured Los Angeles callers that he would quickly sign the bill after its passage through the Legislature.

The McCartney bill, as amended by Savage and Leavitt, is close to the top of the second reading file in the Senate. It should be reached tomorrow morning unless there intervene one of the tiresome debates over trivialities that have come to be the rule in the last few days, to the delay of other business.

VICIOUS AMENDMENTS.

The amendments were printed in the Senate Journal last week and their purpose is well understood. As explained on different occasions one pro-

(Continued on Seventh Page.)

DANGER TO OIL MEN.

Assembly Committee Reports Flaveile Oil Bill for Passage.

[BY DIRECT WIRE TO THE TIMES.]

SACRAMENTO, Feb. 16.—[Exclusive Dispatch.] The Assembly committee has reported the mischievous Flavelle oil bill for passage, and it seems in a fair way to pass unless the oil men wake up and send representatives to combat its passage.

A strong delegation is needed to show the members of the Legislature how iniquitous the measure is and how dangerous to the oil industry of California, but prompt action must be taken if they hope to prevent the bill becoming a law.

Up to this time there has been little opposition to the measure heard about the Capitol.

BIG SUBJECT.

WANT TARIFF MADE SCIENCE.

Present System Is Declared Unbusinesslike.

Cost of Customs Dispute Is Shown Enormous.

National Commission's First Convention Opens.

[ASSOCIATED PRESS NIGHT REPORT.]

INDIANAPOLIS (Ind.) Feb. 16.—The first National Tariff Commission convention, whose delegates hope to pave the way for the establishment of a permanent tariff commission, assembled here today and chose as permanent chairman J. W. VanCleave of St. Louis, president of the National Association of Manufacturers. Chairman VanCleave had been one of the leaders in the movement for this convention and his activity had called forth protests from the ranks of the manufacturers' organization. Indorsement of his work by the Executive Committee of his organization yesterday made him a double victor.

The programme of the first session included speeches by Chairman VanCleave, Henry S. Towne, president of the Merchants' Association of New York; Senator Brown of Nebraska, and former Gov. Guild of Massachusetts. The last-named headed a delegation representing the Boston Chamber of Commerce, and scores of other delegates represented various large commercial or political organizations.

Mr. VanCleave's denunciation of the American Protective Tariff League aroused the delegates, who applauded vigorously. At the conclusion of Mr. VanCleave's address, Senator Brown of Nebraska was introduced.

FOWLER DISUCSSES BILL.

Representative Fowler of New Jersey addressed the tariff convention in advocacy of a bill outlined by himself which proposes the creation of a tariff commission of fifteen members at a salary of $10,000 per year each.

In urging this bill, Mr. Fowler admitted the difficulties in the way of its enactment into law, and to that end he recommended that every commercial body in the United States should be organized into a campaign club, and, "through the sheer force of voting power, compel your members of Congress to commit themselves to the programme." He declared that "neither the House nor the Senate will yield an atom of its power or prerogative any more than the kings of England did, unless driven to do so by an overwhelming, consuming public sentiment, which you alone can create."

He referred to the voluminous litigation growing out of the customs disputes and on this point said:

"This litigation, which keeps an army of judges, lawyers and government officials constantly busy, has cost millions of dollars to the government, many more millions to the people directly interested therein, and in the end must come from the pockets of the people. With the exception of the members of the bar, hardly a single class in this community has been benefited by this waste of time and money. During the last current year, 55,798 classification protests were received and 35,785 were decided, while the suspension files now number 60,305.

"Is there a single business in the United States amounting to $100,000,000 a year? Yes; $50,000,000 a year? Yes, $10,000,000 a year? Yes. Even a quarter of that amount that has not a body of expert men costing as much as an expert commission would cost this government, doing nothing but reducing every factor of the business to a certainty, and refining every differential to a thirty-second or a sixty-fourth of 1 per cent.

GERMANY'S EXAMPLE.

"Germany, with a foreign trade amounting to three billions, has applied this principle to her international commerce. All the countries of Europe, practically, except free-trade England, are doing the same thing. Our import and export trade has passed the three-billion mark. Is it not high time that we, too, should now imitate our imitators who have reduced foreign trade to an approximate science?

"The tariff commission which I advocate provides the effective machinery by which this proposal can be carried without shock or the slightest interference with the trade of the country and yet the matter of executive control rests entirely with the House and the Senate."

Former Gov. Guild of Massachusetts said, in part:

"The present tariff is outgrown. I speak as a protectionist. It needs to be modernized and modernized now with such information as Congress may be able at once to obtain. Any question of any commission must be as a corollary to the new modern tariff to be prepared at once by this present Congress. It is better that the new tariff contain, as it will, some errors, than that immediate consideration of this question should further be evaded or postponed."

TREED BY WILD HOGS.

American Hunters in Mexico Have Narrow Escape from Drove of Animals.

[ASSOCIATED PRESS DAY REPORT.]

MEXICO CITY, Feb. 16.—Treed for many hours by wild hogs and for a time in imminent danger of being devoured by the infuriated beasts, was the experience of Dr. W. A. Parker and Harry Moler, Americans, and Señor José Contris, all of this city, who have just returned from a hunt in the jungle, eighty miles from Tampico. While deep in the tangled growth, one of the party shot and wounded one of a big flock of wild hogs. Almost instantly the three men were attacked by the maddened animals and they fled for their lives.

All three managed to climb a large tree. The wild hogs gathered around the tree and finally one tusker began tearing at the roots. His example was followed by the others and for hours the hogs rooted at the tree, trying to bring it down and get at the men. Finally some noise in the jungle frightened them off and the men climbed down and made for safety.

WIDOW CONTESTS WILL.

SAN FRANCISCO, Feb. 16.—The contest begun by the widow of the late Dr. Marino Gonzales came up today in Judge Graham's court.

The contestant was left the income from one-third of the estate, with the condition that she would lose it if she married again, or contested the will.

Alberhill Coal, $3.50 Per Ton.
Makes no soot. Main 197. F1600.

LEWIS'S Single Binder, the famous straight 5c cigar, always best quality.

Sample Shoe Bargains.
Top Floor, Bryson Blk., 2nd and Spring.

URGE A REVISION OF THE TARIFF SYSTEM.

J. W. Van Cleave. Senator Norris Brown.

Chairman of Convention and Speaker at yesterday's session of the first National Tariff Commission convention, opened at Indianapolis.

UP AND DOWN THE VALLEY.

PITH OF NEWS FROM THE MIDDLE WEST.

[BY DIRECT WIRE TO THE TIMES.]

CHICAGO, Feb. 16.—[Exclusive Dispatch.] The worst blizzard of the winter today held Chicago in its icy grip and the city, a solid smother of snow, shivered in an icy gale that heaped up great drifts, caused much difficulty in transportation and many accidents, and spread suffering through the city. Today's maximum temperature was 26 and the minimum 20 deg. Middle West temperatures, dash indicating below zero:

	Max.	Min.
Alpena	16	12
Bismarck	18	0
Cairo	28	22
Cheyenne	44	28
Cincinnati	30	26
Cleveland	22	18
Concordia	26	—2
Davenport	24	16
Denver	52	30
Des Moines	28	6
Detroit	20	14
Devil's Lake	16	2
Dodge City	58	30
Duluth	18	2
Dubuque	28	12
Escanaba	22	6
Grand Rapids	20	12
Green Bay	20	8
Helena	48	32
Huron	24	—2
Indianapolis	24	20
Kansas City	24	10
Marquette	16	0
Memphis	34	24
Milwaukee	24	14
Omaha	32	4
St. Louis	26	18
St. Paul	20	0
Sault Ste. Marie	16	0
Springfield, Ill.	24	18
Springfield, Mo.	24	6
Wichita	28	4

AFTER CARNEGIE FUND.

[ASSOCIATED PRESS DAY REPORT.]

JEFFERSON CITY (Mo.) Feb. 16.—Gov. Herbert S. Hadley today sent his first message, other than appointments, to the Legislature. Gov. Hadley recommends that the State permit the instructors of the University of Missouri to avail themselves of the advantages of the "Carnegie Foundation" pension fund. The Governor showed in his message that other States have the advantage of pensions under the Carnegie fund of $1000 and upward. The Governor urged that unless this plan was permitted it would be necessary for the State to provide suitable pensions for the aged university professors.

MOTHER OF SEVEN SONS.

[ASSOCIATED PRESS DAY REPORT.]

AKRON (O.) Feb. 16.—Mrs. Joel Myers of Copley, is the first woman in the country to come forward to claim the pension suggested by a Missouri farmer in President Roosevelt's message on farm life, to the mother who has seven living sons born on American soil. On her fifty-seventh birthday, Mrs. Myers writes: "I have read the President's message on the conditions of the farming community in which a Missouri farmer suggests that a pension be given to the mother who has raised seven stalwart sons, all living, on American soil. I claim that pension and I will head the list of American mothers who come under the provisions. This is my fifty-seventh birthday anniversary, and I have always lived on a farm. I have spent thirty-four years on the same farm in Bath township."

STEAM HEATER IN MOUNTAINS.

[ASSOCIATED PRESS DAY REPORT.]

COLORADO SPRINGS (Colo.) Feb. 16.—While hunting in the vicinity of Ute Pass, above Manitou, on the side of Pike's Peak, yesterday, Bert Webb, formerly of the city police force, claims to have found a huge crevice in the side of the mountain from which a strong current of hot air issues. Webb says he will acquire the property and pipe the air to Manitou and Colorado City for heating purposes if the scheme is feasible.

WOULD KEEP ADOPTED NAME.

[ASSOCIATED PRESS DAY REPORT.]

CHICAGO, Feb. 16.—Harry Hildreth, Jr., assistant city treasurer, has filed a petition in the Circuit Court asking that he be permitted to retain his present name. His true name is Harry Weed, but from the time of his mother's marriage to her second husband, the late Harry Hildreth, he has been known as Hildreth, Jr. The fact that he was not a son of Hildreth became known two months ago through proceedings in the Circuit Court.

"CLOTHES DO MAKE THE MAN."

[ASSOCIATED PRESS DAY REPORT.]

CHICAGO, Feb. 16.—That the "clothes make the man" is an established fact in Chicago, according to Mrs. Esther Falkenstein, who, in a communication to a woman's club cites concrete instances of wonderful transformations in character effected by improvement in raiment. The topic was chosen from her experience with a man who was forced to crime by poverty, and had at last become so notorious that he could not get work. Appealing to her at the settlement, she harbored him, got him a position in another city, and fixed him up with a new suit of clothes before sending him away. "This man writes me," she said, "that he has given up all his old ways and is now an industrious worker. The whole success lay in that suit of clothes I gave him. He came to me in overalls and the change reminded him of his position and responsibilities as a man."

SCORES DIVORCE EVIL.

[ASSOCIATED PRESS DAY REPORT.]

CHICAGO, Feb. 16.—The divorce evil and its spread through the country was scored in an address here last night by Bishop P. J. Donahue of Wheeling, W. Va. "Unless this cancer of divorce is cut out of this nation," he said, "this, together with the greed of wealth, the mad craze for pleasure, will wreck the ship of state and we shall fall back into the paganism of old. The marriage tie, held by the founders of our republic as sacred, has now become almost a joke. No State law yet provides for divorce for 'general cussedness' or being 'just ornery' or for being 'no good,' but they are getting pretty close to these desirable goals."

UNIQUE CRUISE MEMENTO.

[ASSOCIATED PRESS DAY REPORT.]

CHICAGO, Feb. 16.—President Roosevelt soon is to receive 2000 press clippings on the world cruise of the United States fleet. These, which fill two volumes 12x14 inches, are the gift of a Chicago admirer, who does not want his name used. More than a year ago this admirer instructed a clipping company of this city to gather all editorial comments on the tour. The books are handsomely bound in black morocco.

SPLIT ON MILK BILL.

[ASSOCIATED PRESS DAY REPORT.]

CHICAGO, Feb. 16.—Does the housewife of Chicago pay enough or too much for her milk? The Milk Producers' Protective Association has split upon this question, and an answer will be withheld until February 26, when the board of directors meets to fix the price. Many members of the organization declare the dealers who supply Chicago with milk and cream are deriving an exorbitant profit. On the other hand, officials of the association declare the retailers are not making an unfair gain.

GETS AFTER SMOKERS.

[ASSOCIATED PRESS DAY REPORT.]

CHICAGO, Feb. 16.—Smoking cars on the elevated trains and smoking on the front platforms of the street cars will be abolished, if Dr. W. A. Evans, Commissioner of Health, is so fortunate as to get the officials of the city transportation companies to look at the matter in the same light that he does. He has written letters to the presidents of the companies suggesting that as smoking is conducive to expectorating, and as spitting is prejudicial to the health and a violation of the city ordinances, the easiest way to get rid of the evil will be by abolishing smoking on public conveyances. A genuine crusade is about to be started against spitting. The particular reason for the crusade is the epidemic of pneumonia now prevalent in the city. Dr. Evans believes that only by the most rigid enforcement of the ordinance can this disease be stamped out.

If You Want to Go East C. Haydock.
Agent Illinois Central R.R., 119 West Sixth.

LEMP CASE.

HALF MILLION FOR ALIMONY.

Mrs. Lemp Asks Third of Her Husband's Fortune.

Says Brewer Thought Pictures Cutest Ever Seen.

Lemp's Attorneys Contend Charges Are Unsustained.

[BY DIRECT WIRE TO THE TIMES.]

ST. LOUIS, Feb. 16.—[Exclusive Dispatch.] A half million dollars gross alimony, 30 per cent. of the amount she contends W. J. Lemp, Jr., is worth, is asked by his wife through her attorneys today in closing arguments in her suit for divorce. She also asks custody of their son, aged 9. Judge Hitchcock took the decision under advisement, intimating he would refuse alimony in gross and announce his decision Thursday.

John S. Leahy, attorney for Mrs. Lemp, in closing, drew a fanciful word picture of the brewer growing tired of his wife and mentally saying to himself, "Bring the next, send her forth childless and homeless, and be hailed as the prince of sports by prostitutes and the rabble."

He declared she was entitled to divorce because Lemp had not met her desertion charge; that Lemp is not a proper person to rear their child because he has no religious belief; that she is young and should not be dependent on him.

Lemp's attorneys contended Lemp is entitled to divorce because she failed to prove her charges against him; opposed alimony in gross and promised liberal visitations of Mrs. Lemp to their child if Lemp is awarded custody of the son.

Mrs. Lemp in her closing testimony said that Lemp thought the photographs of her, introduced in the trial, showing her in her brother's clothes, in one of which she held poised in her hand a whisky glass, and in the other showing her smoking a cigaretta, were the "cutest pictures he ever saw." She denied ever having worn lavender clothes and said her favorite colors were black and white. She denied a servant's charge that she had "gritted her teeth, etc." at the time she accused Lemp of knocking her down in the bathroom.

BIG CHECK IS PUZZLE.

MRS. LEMP'S BROTHER-IN-LAW.

[ASSOCIATED PRESS NIGHT REPORT.]

ST. LOUIS, Feb. 16.—Officials of three local banks met today to discuss the question of responsibility for the cashing or clearing of a $13,000 check on the Third National Bank, deposited by Dwight Fortner, a real estate dealer, to his account in the St. Louis Union Trust Company, from which he obtained an $11,000 check, which he cashed at the National Bank of Commerce.

The bank officials are seeking to learn the whereabouts of Fortner, who is a son-in-law of A. H. Handlan and brother-in-law of Mrs. W. J. Lemp, plaintiff in the Lemp divorce suit. He is believed to have gone to Chicago last Saturday.

Henry C. Tully, whose name appears on the check as its indorser, declares that the signature is not his, but a "perfect fac simile." Tulley and F. A. Steer, the signer of the check, were invited to confer with the bank officials.

MURDER TRIAL BEGUN.

MRS. CARMACK TELLS OF SENATOR'S DEATH.

[ASSOCIATED PRESS NIGHT REPORT.]

NASHVILLE (Tenn.) Feb. 16.—Just a month within a day from the date the first attempt was made to secure a jury in the trial of Duncan B. and Robin J. Cooper, and John D. Sharpe, for the murder of ex-Senator E. W. Carmack, the hearing was begun today. The Sheriff had a large force of deputies on hand and when all the chairs were occupied, admission was denied to the late arrivals.

Judge Hart made one exception to the iron-clad rule.

"Any ladies who wish to attend," he remarked to the Sheriff, "are to be taken care of, if we have to throw out a few able-bodied men."

Just before the District-Attorney rose to begin his statement, there came a stir from the door behind the bar. The crowd pushed aside and a slender figure in sable robes, leaning on the arms of women friends, was assisted into the room. She was scarcely able to walk, and sank into a chair behind the attorneys for the State. It was Mrs. Carmack.

The Attorney-General read the indictment. As he reached the words "did wilfully, maliciously and with malice aforethought, murder E. W. Carmack," the widow collapsed and lay with her head upon the shoulder of her sister.

"Call the first witness," said the court.

Then to the surprise of every one, Atty.-Gen. McCarn said:

"Call Mrs. Carmack."

WIDOW CARRIED TO STAND.

The widow was half carried to the stand. She told her name and her husband's occupation in a trembling voice.

"When did you last see your husband alive?"

"Oh, God!" she sobbed, "on Sunday, the day before he was killed."

For several moments she was unable to speak.

"When did you hear from him last?"

"By telephone on Monday, a little while before he was killed."

"What was the conversation?"

The defense objected and was sustained.

The State next called E. B. Craig, former State Treasurer, who testified to his close relations with Senator Carmack. He said he spent all Saturday, November 7, and Sunday, November 8, the day before the murder, with Senator Carmack.

COOPER VERY ANGRY.

He saw Col. Cooper the evening of November 8, at the Tulane, by appointment.

"After discussing the personal matter which led me to meet Col. Cooper, the latter began to discuss the editorials in the Tennesseean. Col. Cooper was greatly agitated and very angry. He said, 'I am an old man, a private citizen, and if my name again appears in the Tennesseean I or Senator Carmack must die.' Col. Cooper's manner was violent and he denounced Senator Carmack viciously as an ingrate. His manner so alarmed me that I told him that I would confer with Senator Carmack."

"What was said about the note?"

"He said he had written Carmack a note that could not be misunderstood."

"Did you communicate to Carmack the threats of Col. Cooper?"

"I told Carmack what Cooper had said."

The note referred to was the one written by Col. Cooper to Senator Carmack, threatening the latter with death if the editor referred to him again.

EDITORIAL INTRODUCED.

The State next introduced in evidence the Tennesseean of November 9, containing the editorial article on Col. Cooper which led to the murder and which referred to Col. Cooper as "The diplomat of the Zweibund."

The paper was identified by Craig. The defense passed cross-examination and Mrs. Charles H. Eastman, who was speaking with Senator Carmack when he was killed, was called. Mrs. Eastman told how she met Carmack and identified the exact spot.

"Senator Carmack came swinging along," she said. "His eyes lighted up with a pleasant look and we both stopped. He raised his hat and was looking into my eyes in a listening attitude. Suddenly from behind me came a voice saying: 'Well, here you are. We have the drop on you.'

"Did you see any one?"

"No, sir, the voice came from behind and very near to me."

"What did you do?"

PISTOL CAUGHT.

"Nothing. I saw Mr. Carmack, with hat still raised, look over my shoulder with a look of surprised inquiry. As he did so he put his right hand in his pocket and slowly drew a pistol. It seemed to catch. I put my hands to my face. Then the voice began behind me and it said:

"You cowardly scoundrel, hiding behind a woman's skirts, are you? Get out, you dastard!"

"When I saw the revolver I jumped to one side, and turned. The revolver in the Senator's hand was upside down; that is, he held it by the barrel."

The prosecutor sent for the revolver and the witness gave a dramatic illustration of the Senator's position.

"I put up both hands," she said, "and jumped back. I heard the shot and turned. I thought I recognized Dr. White as the man with the revolver, and I screamed:

DENOUNCED SLAYER.

"'My God, Doctor! Don't shoot! Please don't!' I then recognized that it was Col. Cooper. Then I sprang against the fence and saw young Cooper and heard two other shots fired so rapidly that I thought they were simultaneous. Young Cooper was standing near me, his arm extended as though in the act of firing a pistol. Senator Carmack was lying in the gutter in a pool of blood, and I turned and denounced Col. Cooper."

"What did you say?"

"I said he was a brutal murderer; that he had taken advantage of my presence to kill a man without giving him the chance of a dog; that I'd rather be the dead man in the gutter than to be him."

When the State concluded with Mrs. Eastman the court adjourned.

Timely Special Announcements.

A BEAUTIFUL PRIVATE PARK AT THE CAWSTON OSTRICH FARM
South Pasadena THE ORIGINAL OSTRICH FARM OF AMERICA.

150 Gigantic Birds
Chicks and Ostriches of All Ages
Magnificen. Feather Display

25c Excursion Tickets including admission and round trip to the Farm, on sale at P. E. Ry. Ticket Office and at our
City Store 313 Broadway The Ville de Paris is next door.

Take South Pasadena cars on Main street marked Cawston Ostrich Farm.

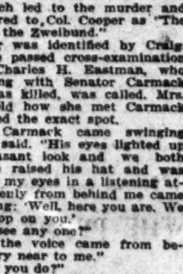

TAXICAB SERVICE—WESTERN MOTOR CAR CO., OWNERS.
PHONES—EX. 46. MAIN 3196. *F1656 All Night* OUR CARS ARE ON CALL AT ALL THE CAFES AND HOTELS.
Cabs are new and roomy. Drivers provided with stylish brown uniforms.

LOS ANGELES OSTRICH FARM—OFF EAST LAKE PARK
All Yellow Cars Transfer Direct to Farm. Fare 5c.
OSTRICH DANCE, 11:30 DAILY.
Excursion tickets, round trip and admission 25c. For sale at our CITY STORE, 376 S. BROADWAY, LOS ANGELES.

Superb Routes of Travel.

$9.85 FIRST CLASS SAN FRANCISCO SECOND CLASS $7.35
Including berth and meals. Portland, $18.85, $12.35. Gray's Harbor, $19.85, $13.35. Seattle, $22.85, $17.35. Passenger service unsurpassed. STEAMERS sail TUESDAY, THURSDAY and SATURDAY, 4:30 p.m. for SAN FRANCISCO, PORTLAND and SEATTLE DIRECT. Tickets
WEST COAST S. S. OFFICE, 321 S. Spring St. Main 1200. THEO FULTON, Jr., Gen. Agt.

PORTLAND, Eureka and San Francisco—
The Strs. Roanoke and Elder leave San Pedro every Thursday at 7 p.m. direct for Portland (no change), calling at San Francisco, Eureka and Astoria. For freight rates and reservations, call or phone City Offices North Pacific Steamship Co., 124 S. Spring St. Main 8154. F7405.

MASON OPERAHOUSE—
TONIGHT—LAST PERFORMANCE—Mr. Edwin
"THE MASTER PO
BY ALFRED ALLEN—A POWERFUL DRAMA OF THE
PRICES—50c, 75c, $1.00, $1.50.

ALL READY—LET
The Los Angeles Athletic Club
FEBRUARY 18 and
AT THE MASON OPERA
SEATS RAPIDLY SELLING.

Week February 22—Matinee Satur
SEAT SALE TOMORROW, 9 A.M.
SAM S. & LEE SHUBERT (Inc.) Offe
Greatest Comedy Success of the Past Two
"GIRLS"
BY CLYDE FITCH. DIRECT FROM ONE WHOLE YEAR AT
YORK; 15 WEEKS IN CHICAGO, 6 WEEKS IN
ENTIRE METROPOLITAN CAST AND PRODUCTION.
If You Don't Want to Laugh, Don't G

MOROSCO'S BURBANK THEATER—
Los Angeles leading stock house.
SECOND BIG WEEK.
MARVELOUS SCENIC EFFECTS
"FAUST"
NEXT WEEK—SEATS NOW SELLING—NEXT WEEK—The play
last season—
"A TEMPERANCE TOW
BY CHARLES A. HOYT.
WEEK OF FEB. 25—THE GREAT $150 ROYALTY PLAY—
SEATS ON SALE Thursday, 9 a. m.
"PETER PAN"
Reappearance of BLANCHE HALL. Special engagement of
Burbank prices—10c, 20c, 30c, 50c.

HAMBURGER'S MAJESTIC THEATER—
BROADWAY, bet. 8th and 9th. OLIVER MOROSCO,
MATINEE TODAY—ALL WEEK—MATINEE
THOMAS JEFFERSON in "RIP VA
THE AMERICAN CLASSIC PLAYED BY THREE GENERATIONS
Prices—25c, 50c, 75c, $1. A few front rows, $1.50.
NEXT WEEK BEGINNING SUNDAY NIGHT
Jules Murry presents the Dainty, Refined, Artistic
FLORENCE GEAR
IN
"MARRYING MARY"
A MILLION LAUGHS. REGULAR

BELASCO THEATER—EVERY NIGHT
Matinee TOMORROW,
SECOND BIG WEEK OF RU
LEWIS S. STONE and the Belasco Theater Company in
"A STRANGER IN NEW Y
NEXT WEEK—Hoyt's Grand Old Play, "A TEXAS STEER."

GRAND OPERAHOUSE—MATINEES SATURDAY
BOTH PHONES 287.
FERRIS HARTMAN and his big singing company in
Success.
"THE AMEE
NEXT WEEK—The great international musical comedy success, "A
MOON." Seats now on sale.

ORPHEUM THEATER—MATINEE EVERY DAY.
BOTH PHONES 1447.
THE WORLD'S STARS
In Every Line
APPEARING IN
VAUDEVILLE
JULIE HERNE & CO.,
In "A Mountain Cinderella."
CHARLES WAYNE & CO.,
In "The Morning After."
MURRAY SISTERS
With American Songs.
THE JOSSELIN TRIO
Pictures in Mid-air.
Matinee Today
THE THREE
European
MISS HELEN
Mezzo-Soprano.
MR. & MRS.
In "Suppose
THE CHADWICK
With 10a Mag. S
ORPHEUM MOTION PICTURES
NIGHTS—10c, 25c, 50c, 75c. MATINEES

AUDITORIUM—"THEATER BEAUTIFUL" PHONES 1447.
Tonight—Matinee today—Mr. Crawford presents the
"ALI BABA AND THE FORTY
1500 choice reserved seats nightly—25c. Can you beat it? See the
Watch for the Big Dragons, the Ten Dutch Kiddies, the Ten Dancing
Finale, the Black Face March, the Funny Donkey, Cave of Gold
Crystals. Tonight's spectacle will be most enchanting. One hundred
chorus girls and grand Corps de Ballet. Special Auditorium prices—
50c. Matinee Wednesday and Saturday—10c, 15c, 25c.

WALKER THEATRE—GRAND AVENUE, between
PHONES—Home 1249; Main
J. HARRY PIEPER,
THE BEST VODEVIL—Sullivan-Considine Circuit
Busiest than ever. THE KWICKARDS, Comedy
and different. ELISE SCHUYLER, Romantic
MATINEE every day at 2 p.m., 10c and 20c. Every night at 8:15, 10c, 20c, 30c, 50c. All seats reserved.
THREE MIZUMAS, Japanese Acrobatic Wonders.
College Boy Dancer. THE ROYAL ITALIAN BAND.
YETTE, Musicians that are. FERNE DARBY, Singer
look at. also. WALKERSCOPE—new first run
ELETTE and ILLUSTRATED SONG. Complete
hour show.

UNIQUE THEATER—Hentz & Zalles, Pro
S. BROADWAY. WEEK FEBRUARY 15.
ENJOYABLE MUSICAL COMEDY "THE PRINCE AND THE
By the popular UNIQUE MUSICAL COMEDY CO., under
W. REHN Ladies' Souvenir Matinee Wednesday and Saturday.
day evening. Matinees Monday, Wednesday, Saturday, Sunday
performances. Popular prices.

LOS ANGELES THEATER—SPRING STREET,
Direction Hamburger's Majestic
WONDERFUL VAUDEVILLE
EVERY DAY AND EVERY NIGHT, 10c, 20c, 30c.

Superb Routes of Travel.

BANNING LINE—Daily Service to
SANTA CATALINA ISL
S. S. HERMOSA
CAPACITY 450.
The only steamship line to Catalina Island. We do not operate gasoline boats.
Hotel Metro
EUROPEAN PLAN
EXTRA TRIP SATURDAY EVENIN
Via Pacific Electric 5 p.m. Train
BANNING CO., 104 PACIFIC ELECTRIC BUILDING, LOS ANGE
PHONES—Main 4021; F7478.

FOR San Francisco & Santa Barbara
Steamship State of California
FEBRUARY 19th, 10:00 A. M.
For SAN FRANCISCO, SEATTLE and PUGET SOUND. Through without change. S.S. City of Pueblo FEBRUARY 2nd 10:00 A. M.
San Diego Daylight Ocean Excursions. Leave 9:00 A.M. FEB. 17 and 20. Low passenger rates, including berth, meals. CITY TICKET OFFICE, 225 S. Spring St. Phones, Sunset Main 41; Home A6021.

$9.85 FIRST CLASS San Francisco SECOND CLASS $7.35
Includes berth and meals. Portland, $19.85, $12.35. Harbor, $19.85, $13.35. Seattle, $22.85, $17.35.
S.S. Hanalei, Sat., Feb. 20, 1:30 p.m.
Excellent passenger accommodations. Low freight rates. G. J. MAN, General Manager, 248 S. Spring St. Phones—Main 8

PACIFIC MAIL S.S. CO.—For Honolulu, China, Manila, India and Around the
Steamers Manchuria, Mongolia, Korea, Siberia and China run
largest vessels sailing from the United States for the Orient
SAILINGS FROM SAN FRANCISCO
FEBRUARY 18, 26; MAR. 8, 18, 26; APRIL 5, 15, 24; MAY 5, 15,
Sailings from Eastern Ports for all Transatlantic Steamship Lines
For literature apply to T. A. Graham, Agent, 600 South Spring

AUSTRALIA, NEW ZEALAND, EUROPE
We are agents for the Pacific Mail, Oceanic, White Star, American, Holland American, French, all Pacific and Atlantic lines. First class 'Round the World Tours $125; second $75.
SCAN SAVINGS BANK, Steamship Department, Spring and Fir

HE PACIF

DRAFT PROSECUTION.

LHOUN JURY LOSES THREE.

bers Excused by Evi- nce Against Integrity.

ried by Inquiry Into Private Lives.

More Takes Place in Box Temporarily.

ATED PRESS NIGHT REPORT.]

FRANCISCO, Feb. 16.—Three welve jurors temporarily to try Patrick Calhoun upon of bribery, had been ex- dismissed when today's ses- court ended and another citi- unexpectedly qualified for a the jury box.

o places remaining to be completion of the jury ap- be retarded at least a week, fact that peremptory chal- es still to be exercised indi- that the trial will establish a r duration over the proceed- n of bribery-graft trials. s clearly shown today that the of every juror heretofore ac- has been subjected to keen ance by agents of both prose- and defense. In two instances of the panel, who were sub- ly excused, were obviously as- d to learn the extent of the in- on relating to their private nnected by the prosecution. of the jurors, Walter J. Rock, the verge of tears when be d to Judge Lawlor for an or- discharge after a severe ex- n by Assist. Dist.-Atty. and another, Walter L. Bask- sted that it would embarrass return a verdict against the d because his employer had to the United Railroads. men had occupied seats in the a fortnight, or more. s intimated that there may be attacks upon the integrity of me of the jurors comprising inal complement of twelve, erty a dozen witnesses, sum- for some purpose not yet re- were excused with the under- that they would return at uture date to be later deter-

seventeen talesmen examined the day, Charles H. Surdam, sale grocer, was the only one ceeded in qualifying. orrow's early session will be de- to a preliminary examination of ty citizens comprising the special venire summoned in

COFFEY CASE CLOSING.

EARLY READY FOR JURY.

CIATED PRESS NIGHT REPORT.]

FRANCISCO, Feb. 16.—At the of the trial today of former M. W. Coffey, accused of a bribe of $4000 to vote for a machine for the United Rail- defense stated that it had e to offer, and arguments n immediately. Assistant Attorney Heff Cook spoke half an hour, reviewing the against the defendant and a verdict of conviction. Langdon, who had intended for the prosecution, was un- present on account of the of his mother. Cook spoke for the defense. a strong plea for acquittal emely denounced former Su- James L. Gallagher, whose furnished the most direct against the accused. He de- Gallagher was an accom- alleged crime and urged point that the testimony of ence is inadmissible. Attorney Ferrell followed for the de- devoted part of his argument ing the charge that in mak- ged offer of a bribe to Cof- Walter J. Rockwell was acting as an agent Dist.-Atty. Cook will close prosecution and after ense has charged the jury the be submitted.

MATEO GRAFT CASES.

ATE SET FOR TRIAL.

ATED PRESS NIGHT REPORT.]

OOD CITY, Feb. 16.—The first San Mateo graft cases, that Dist.-Atty. Bullock, accused ence in office, came up this before Judge Dooling of San unty, sitting for Judge Buck Superior Court. The defend- ys, Ross & Rosse of Red- and Walter Linforth of sco, interposed objections rand jury which were prompt- ied by the judge on the that the defendant had no object to the grand jury in of an accusation. The attor- the defendant then filed a which also was overruled, a plea in abatement, which

was then called on to plead ccusation. His plea was not a denial of the allegations plaint. The case was then tial on Tuesday, February 23. Dist.-Atty. Robert W. Harrison Francisco county, representing , informed the court that he to submit affidavits and a mo- isqualify the Sheriff and Cor- summoning the jury, and the court to appoint an stead the same. The hearing motion was set for 10 o'clock nday morning. me of the other accused offi- come up this afternoon, when will rule upon the objections grand jury and to the accusa-

TIES DESERT FAMILIES.

Rancher Elopes With -in-Law's Wife, Both ving Young Children.

WIRE TO THE TIMES.]

ONVILLE, Feb. 16.—[Exclu- patch.] A sensation was cre- this valley this afternoon when leaked out that John Wil- rancher living some six miles city, had eloped with Mrs. Hoover, the wife of his -in-law, and that the two eeded to be in hiding near ton, in Merced county. ews of the elopement was at the afternoon when Mrs. Wil- the advice of District At- Knight, swore to a com- ging her husband and had ed the county officers put on trail of the runaway couple. e families concerned are known in this valley, both and Hoover being owners of fruit orchards. The enormity

Hotel Metro
management.
$2.00 per day.

Hotel - Ter

Bungal
carriage road.
with Hollywood-
Phone Sunset Ho

Hotel C
day up. You
F4456.

Ho
Opposite Westla
reasonable. Wr

usements—Entertainments.
HOUSE—
PERFORMANCE—Mr. Ernest
ASTER POWE
POWERFUL DRAMA OF THE REAL
READY—LET HER
Angeles Athletic Club
FEBRUARY 18 and 19
HE MASON OPERAHOU
22—Matinee Saturday
TOMORROW, 9 A.M.
LEE SHUBERT (Inc.) Offer
ccess of the Past Twenty
RLS 99
ONE WHOLE YEAR AT DALY'S
IN CHICAGO, 6 WEEKS IN BOSTON,
AND PRODUCTION.
ant to Laugh, Don't Co
BANK THEATER—
Angeles leading stock house.
"FAUST"
ING—NEXT WEEK—The play that
ERANCE TOWN
CHARLES A. HOYT.
AT $250 ROYALTY PLAY—
TER PAN"
Special engagement of Jessie Mac
AJESTIC THEATER—
OLIVER MOROSCO,
—ALL WEEK—MATINEE SATURDAY
SON in "RIP VAN W
BY THREE GENERATIONS OF
ING SUNDAY NIGHT
Daisy, Refined, Artistic Comedienne
ENCE GEAR
YING MARY"
REGULAR MATINEE
R—EVERY NIGHT THIS WEEK
Matinee TOMORROW, Saturday
IG WEEK OF FUN
Theater Company in Hoyt's
R IN NEW YOR
"A TEXAS STEER." Seats now
SE—MATINEES SATURDAY AND
singing company in Frank Daniels'
AMEER"
musical comedy success, "A
R—MATINEE EVERY DAY.
BOTH PHONES 1447.
UDEVILLE
THE THREE YOR
European Exponents
MISS HELEN GOFF
Mezzo-Soprano.
MR. & MRS. GENE
In "Suppressing
THE CHADWICK TRIO
With Ida May, in "
MOTION PICTURES
MATINEES DAILY
ERNEST CRAWFORD
PHONES—Main 8
ford presents the gorgeous
THE FORTY THIEV
Can you beat it? See the Forty
Kiddies, the Ten Dancing
Donkey, Cave of Gold and
Hundred of the most
Special Auditorium prices—25, 50, 75
GRAND AVENUE, between
PHONES—F4234; Main
J. HARRY PIEPER, Lessee and
Guillotine—Condition Unsurpassed.
THE SWICKARDS, Comedy Operatic
SCHUYLER, Romantic Juvenile
Acrobatic Wonders
THE ROYAL ITALIAN SAXO
are. FERNE DARBY, Mimic
SCOPE—new first run pictures
STRATED SONG. Complete
ientz & Zallee, Prop
EEK FEBRUARY 15
RINCE AND THE BA
COMEDY CO., under Direction of
Sunday and Saturday. "The
day, Saturday, Sunday.
TER—SPRING STREET, Near
Direction Sullivan & Co
UL VAUDEVILLE
es of Travel.
Service to
ALINA ISLA
Hotel Metro
EUROPEAN PLAN.
TURDAY EVENINGS
tric 5 p.m. Train
CTRIC BUILDING, LOS ANGELES
nta Barbara
California
SECOND CLASS $7.35
Feb. 20, 1:30 p.m.
—For Honolulu,
and Around the W
Roberts and China to
SAN FRANCISCO
Steamship Line
South Spring Street.
LAND, EUROPE,
Domestic: White Star,
and Pacific and
Mediterranean: Red
Atlantic: Spring and

THE PACIFIC SLOPE STATES.

DRAFT PROSECUTION.

ALHOUN JURY LOSES THREE.

...ors Excused by Evi... Against Integrity.

...ed by Inquiry Into Private Lives.

...More Takes Place in ...Temporarily.

...TED PRESS NIGHT REPORT.]

...FRANCISCO, Feb. 16.—Three ...twelve jurors temporarily ...ry Patrick Calhoun upon ...f bribery, had been ex... dismissed when today's ses... not ended and another citi... unexpectedly qualified for a ...n jury box. ...e places remaining to be ...completion of the jury ap... is retarded at least a week, ...ect that peremptory chal... still to be exercised indi... the trial will establish a ...duration over the proceed... of bribery-graft trials. ...clearly shown today that the ...of many jurors heretofore ac... have been subjected to keen ...ns by agents of both prose... and defense. In two instances ...of the panel, who were sub... examined, were obviously as... to learn the extent of the in... relating to their private ...ained by the prosecution. ...of the jurors, Walter J. Rock, ...on the verge of tears when he ...to Judge Lawlor for an or... discharge after a severe ex... by Assist. Dist.-Atty. ...and another, Walter L. Bank... ...ect that it would embarrass ...from a verdict against the ...because his employer had ...with the United Railroads. ...had occupied seats in the ...a fortnight, or more. ...intimated that there may be ...made upon the integrity of ...men of the jurors comprising ...complement of twelve, ...dozen witnesses, sum... for some purpose not yet re... be occupied with the under... that they would return at ...this date to be later deter... ...talesmen examined ...ay, Charles H. Suydam, ...per, was the only one ...passed in qualifying. ...court's any session will be de... preliminary examination of the ...panel comprising the ...talesmen summoned in ...

...CASE CLOSING.

...READY FOR JURY.

...NIGHT REPORT.]

...CISCO, Feb. 16.—At the ...session today of former ...E. F. Coffey, accused of ...of $4000 to vote for a ...for the United Rail... stated that it had ...to offer, and arguments ...immediately. Assistant ...Attorney Hoff Cook spoke ...half an hour, reviewing the ...for the defendant and ...a verdict of conviction. ...London, who had intended ...for the prosecution, was un... to act on account of the ...of his mother. ...took opens for the defense. ...strong plea for acquittal ...denounced former Su... L. Gallagher, whose ...followed the most direct ...against the accused. He de... Gallagher was an accom... alleged crime and urged ...that the testimony of ...is inadmissible. Attorney ...followed for the de... ...part of his argument ...the charge that in mak... offer of a bribe to Cof... ...acting as an agent ...Railroads. ...Atty. Cook will close ...prosecution and after ...has charged the jury the ...submitted.

...RATED GRAFT CASES.

...SET FOR TRIAL.

...NIGHT REPORT.]

...CITY, Feb. 16.—The first ...Mateo graft cases, that ...Asst.-Atty. Bullock, accused ...in office, came up this ...before Judge Dooling of San ...Court, sitting for Judge Buck ...Court. The defend... Ross & Ross of Red... and Walter Linforth of ...interposed objections ...by which were prompt... by the judge on the ...The defendant had no ...dant to the grand jury in ...an indictment. The attor... defendant then filed a ...which also was overruled, ...pleas in abatement, which ...

...then called on to plead ...His plea was not ...a denial of the allegations ...indictment. The case was then ...on Tuesday, February 23. ...Asst.-Atty. Robert W. Harrison ...San Mateo county, representing ...informed the court that he ...to submit affidavits and a mo... ...quashing the Sheriff and Cor... ...drawing the jury, and ...the court to appoint an ...in the same. The hearing ...was set for 10 o'clock ...morning. ...of the other accused offi... up this afternoon, when ...will be upon the objections ...jury and to the accusa...

...DESERT FAMILIES.

...Rancher Elopes With ...Lad's Wife, Both ...Young Children.

...WIRE TO THE TIMES.]

...VILLE, Feb. 16.—[Exclu... ...] A sensation was cre... this afternoon when ...out that John Wil... ...brought some six miles ...last eloped with Mrs. ...Avery, the wife of his ...Avery, and that the two ...are to be in hiding near ...in Merced county. ...of the elopement was ...this morning when Mrs. Wil... ...wife of District At... ...swore to a com... ...her husband, and had ...Avery officers put on ...trail of the runaway couple. ...parties concerned are ...prominent in this valley, both ...the leading owners of ...Avery. The enormity

COON HUNTING LEAVES SCARS.

Hunter Who Climbed Tree to Shake Down Animal Is Badly Bitten.

[BY DIRECT WIRE TO THE TIMES.]

PORTLAND, Feb. 16.—[Exclusive Dispatch.] William Grover, who lives near Vancouver, Wash., will never again climb a tree to shake down a coon. He did that trick yesterday, and now is nursing sundry scratches and bites inflicted by the coon and his own dog.

Grover climbed the tree to dislodge the animal so the dogs could attack him on the ground. In the mix-up Grover and the coon fell from the tree together. The dogs drew no fine distinction between man and coon and the latter got in some choice licks on Grover.

Grover was badly hurt before Mrs. Grover came to the rescue and beat off the dogs with a broom.

The coon was dead.

of Williams's offense is made greater because of the fact that he not only left his wife, but two small children in practically destitute circumstances. Mrs. Hoover is the mother of five children, none of which are yet of legal age.

WOMAN GETS FAMOUS MINE.

SOLANO OWNERSHIP SETTLED.

[BY DIRECT WIRE TO THE TIMES.]

MARYSVILLE, Feb. 16.—[Exclusive Dispatch.] Litigation over the famous Solan Wonder Mine in this county was ended this morning when Judge McDaniel decided the ownership of $50,000 worth of gold ore in possession of the Sheriff.

Mrs. B. A. Campbell was declared the owner of the ore and was awarded $1000 damages for its detention by James Lang and Benjamin Reames, who discovered the fabulously rich ore veins in an unexpected place on what they supposed was public land.

The prospectors took out several sacks of ore before Mrs. Campbell laid claim to the mine. Pending settlement in court, Lang and Reames hid the ore, but the Sheriff found it.

Although they made one of the greatest gold discoveries ever recorded in this part of the State, these prospectors are worse off than before, as they must pay one thousand dollars for keeping the ore from Mrs. Campbell's possession.

SLOPE BRIEFS.

Killed by Train.

OAKLAND, Feb. 16.—Matthew E. Gosbee, a ship carpenter, aged 45 years, was instantly killed this morning at First and Castro streets, by being hit by the east-bound Overland train when he attempted to avoid being struck by a west-bound train.

Earthquake at Skagway.

TACOMA, Feb. 16.—A special from Skagway says an earthquake shock was felt there this morning. No damage was done.

Cashier Acquitted.

TONOPAH, Feb. 16.—The jury in the case of E. B. Cushman, formerly cashier of the defunct State Bank and Trust Company, who was charged with embezzlement, returned a verdict of acquittal last night after deliberating for fifteen minutes. The verdict was greeted with applause. The case was on trial for eight days.

Boatswain Disappears at Sea.

SAN FRANCISCO, Feb. 16.—Boatswain William McCracken of the Steamer Alameda, which arrived here today from Honolulu, mysteriously disappeared from that vessel when it was about 150 miles off the island of Oahu, Hawaii. Some of the ship's officers are of the opinion that he committed suicide, as he had been ill for some time.

LOCAL TRAVELERS.

Los Angeles People Who Are Registered at Hotels in Other Cities.

[BY DIRECT WIRE TO THE TIMES.]

NEW YORK, Feb. 16.—[Exclusive Dispatch.] The following Los Angeles people are registered tonight at New York hotels: Victoria, G. E. Platt; Park Avenue, Mrs. G. C. Cochrane; Seville, W. M. Milne, Mrs. W. M. Milne; St. Denis, Mrs. C. L. Holland; Belmont, Mrs. W. L. Gardiner.

IN CHICAGO.

CHICAGO, Feb. 16.—[Exclusive Dispatch.] The following Los Angeles people are registered tonight at Chicago hotels: Auditorium Annex, Roy E. Newmarch; Auditorium, M. S. Lazard, N. E. Smith. From Pasadena: Grace, M. F. Schilling, Mr. and Mrs. F. Gordon.

IN SAN FRANCISCO.

SAN FRANCISCO, Feb. 16.—[Exclusive Dispatch.] The following Los Angeles people are registered tonight at the Hotel St. Francis: G. E. Adair, Z. Rubenstein, William Peasley, C. L. Hanson, W. T. Hall and wife, Mrs. and Miss Barker.

SWEET SIXTEEN WEDS CHINESE.

Mother of Pretty Washington Girl Helps Her Become Wife of Frank Loo.

[BY DIRECT WIRE TO THE TIMES.]

PORTLAND, Feb. 16.—[Exclusive Dispatch.] Pretty Bessie Linder, with blue eyes and light hair, who is "sweet sixteen," has just married a Chinese doctor at Walla Walla, Wash. The strangest feature of the match is that the girl's mother gave her full consent and helped the strangely assorted pair get married. A minister was found in Walla Walla who married them without demur. The girl's almond-eyed mate is Frank Loo. The girl's mother's name is Sarach Lamb.

When asked about the marriage, Mrs. Lamb said: "Oh, they have gone together a long time and think lots of each other. He wanted her and she wanted him, so I guess it is all right. Frank has known my daughter six months and is just wrapped up in her."

The couple will reside in Walla Walla Chinatown.

FALL FROM BED FATAL.

WOMAN HAS FIT, BREAKS NECK.

[BY DIRECT WIRE TO THE TIMES.]

PORTLAND, Feb. 16.—[Exclusive Dispatch.] Seized with an epileptic fit early this morning, Mrs. Phoebe Vanderkelen, aged 33, fell from her bed and broke her neck. Death immediately resulted. Two hours later the unfortunate woman's body was found by her mother, who was aroused by the cries of the dead woman's baby, which lay in a cradle beside its mother's bed.

Mrs. Vanderkelen lived at No. 813 Savier street and was the wife of a member of the street cleaning department. He was away all night at his work, returning shortly after his wife's dead body was found.

The woman was hanging, head down, out of the bed, and it was found she had fallen with sufficient force to fracture the first cervical vertebra.

Alberhill Coal, $8.50 Per Ton.
Main 797. F7066. 311 Security Bldg.

Imperial Valley Lands
have a greater earning capacity than any land on earth. For information address James S. White, Jr., or R. A. Holt, Holtville, Cal.

Times' Branch Office
531 S. Spring

DIRECTORY OF OCCUPANTS.
SUNSET TELEPHONE. Public Pay Station.
C. H. LIPPINCOTT & CO. Hollywood and farm lands exhibit.
L. A. AUTOMOBILE. Livery and Sight-Seeing Co. "Seeing Los Angeles" cars and automobiles.
TIMES FREE INFORMATION BUREAU. Hotel, Resort and Railway information and literature.
BOOKLOVERS & TABARD INN. Libraries. A. C. JOHNSON, Manager.
SOUTHWEST TURQUOISE CO. Gem Cutters and Jewelers.
VICTOR TALKING MACHINES. Mezzanine floor. Pease and Foote.
TIMES-MIRROR CO. Times "want" ads and subscriptions.
SUNSET MAGAZINE. Subscription Department.
AMES BROS. "See America First" cabinets and hotel representatives.

THE PERRY HOTEL

Madison St. & Boren Ave. SEATTLE
Absolutely Fire-Proof
European Plan
United Wireless Station
The Highest Grade—Every Modern Convenience
Centrally located and commanding a view of the Olympics, Cascade Mountains, Mt. Rainier and Puget Sound. Auto-Bus meets trains and boats.
J. S. McTERNAN, Manager
Booklets and Rates at Times Information Bureau, 531 South Spring st.

SAN JACINTO HOT SPRINGS
(RELIEF HOT SPRINGS)
The curative hot mud baths quickly relieve rheumatism and nervous affections. Modern hotel and sanitary bath houses. For information see George F. Taylor, 345 South Broadway, Los Angeles, or Peck-Judah Co., 553 South Spring st.

San Francisco Hotels.

HOTEL MANX
Powell St. at O'Farrell
SAN FRANCISCO
The Latest Large Tourist and Commercial Hotel.
In the very heart of the city. Strictly first-class and modern.
Rates $1.00 to $4.00 Per Day.
E. P. Dunn, Proprietor.
Formerly Arlington Hotel, Santa Barbara.
O.S. Watts, Los Angeles Rep. Phone Main 8422

City Hotels.

Hotel Orena
Steam heat. Fireproof. Corner Seventh and Hope Sts. Opposite Postoffice. Beautifully furnished. Sunniest rooms. Everything new. Great sun parlor.

NATICK HOUSE MEALS 25c
FIRST AND MAIN STS.—EXCEPT SUNDAY EVE. 35c.

Hotel Heinzman 613-629 So. Grand Avenue, one block from Central Park. American and European plan. New management. Modern in every detail. Cuisine unexcelled. Rates—American plan, $2.00 per day. European plan, $1.00 per day up. Home 10879. C. C. DORR, Prop.

Hotel - Bellevue Terrace SIXTH AND FIGUEROA STS. Most comfortable, home-like family hotel in city. Large verandas, sunny rooms. Rates reasonable.

Bungalow Inn In Bungalow Land, Laurel Canyon, near Hollywood. Dinner 12 to 2 p.m. Lunches at all hours. Home cooking. Fine automobile and carriage road. Delightful mountain scenery. Fully equipped stage line connecting with Hollywood-Laurel Canyon cars. Bungalows for rent by the day, week or month. Phone Sunset Hollywood 2411.

Hotel Cadillac 932 South Main St. Every room steam heated. Hot and cold water. Rate 50c per day up. You cannot find what we offer for the price in the city. Home F4456.

Hotel Leighton 2127 West 6th St.
Opposite Westlake Park. Tourist and family hotel. American plan. Rates reasonable. Write for booklet.
J. M. WOLFF, Manager.

Resorts.

THE POTTER

PIGEON POT PIES ARE PERFECT

Normal Transportation Conditions Are Now Resumed and Our PIGEON COUNT HAS DECREASED TO 57,873. We Formerly Had 60,000.

Our Winter Rates
Single $4, $4.50, $5, $5.50, $6 and $7
Double $7, $7.50, $8, $8.50, $9, $10

The Potter
Santa Barbara
MILO M. POTTER

Enjoy the stopover privileges of all R. R. tickets

HOTEL DEL MONTE
Near Historic Old Monterey, California
125 miles south of San Francisco.
The most beautiful resort in the world.
Situated in an intensely cultivated park of 126 acres.
Accommodations for 600 guests. Superb cuisine and service.
Wonderful tonic climate permits outdoor sports the year round.
Finest 18-hole golf course in California. Only 5 minutes' walk from the hotel.
Tennis, croquet. Glass bottom boats.
Motoring over splendid roads every day.
Horseback riding over scenic mountain and seaside trails.
Swimming in warm tank or ocean.
Automobile livery operated by Hotel.
Old Monterey town and Presidio, close by.
17 Mile Drive—the most picturesque drive in the world.
Parlor car service all the way from Los Angeles.
American plan only
For Rates and Reservations write H. R. WARNER, Mgr. Del Monte, Cal.
For Illustrated Literature see PECK-JUDAH CO. 553 So. Spring St., Los Angeles

Ye Alpine Tavern
Situated on Mt. Lowe. A mile above the sea. American plan, $3.00 per day. $15.00 per week. Choice of rooms in hotel or cottages. Telephone Passenger Dept., Pacific Electric Ry., or Times Free Information Bureau, for further information.

The Hottest Curative Springs in the World
ARROWHEAD
A resort for well people who want to keep well and sick people who want to get well. Luxurious hotel, great bath house, resident physician, electric car from San Bernardino direct to hotel. For information write or call on H. S. KNEEDLER, Local Representative, 553 S. Spring St.

Shortest and Quickest Line To The Ocean
Take a TROLLEY ride to Venice, Ocean Park or Santa Monica, Redondo. Delightful 9-mile ride along the ocean. Fish at Long Wharf, Port Los Angeles or Playa del Rey.
LOS ANGELES-PACIFIC RY., Hill Street Station, between Fourth and Fifth.

Hotel Marengo, Pasadena and Arcadia st. Convenient to Marengo Avenue Boulevard cars, electric cars, carriages and parks. A select tourist and family hotel. Steam heat, hot and cold running water, electric lights and the famous Ostermoor beds in all rooms. European plan, $1 and up per day. $3.50 and up per week. American plan, $2 and up per day, $10 and up per week, with private bath. $15.00 Descriptive literature at Times Free Information Bureau, 531-33 So. Spring.

Flealess, Fogless, Frostless, Mudless
is Sierra Madre, the cleanest, healthiest, most beautifully located city in Southern California. Write for information—
A. S. MEAD, Sierra Madre.

City Hotels.

Hotel Alexandria
Afternoon Tea
Will be served in the Main Salon off Marble Lobby from four until six o'clock during the winter season, beginning Monday, January 11th.
50c
MUSIC

HOTEL WOODWARD
MODERN—FIRE PROOF
This hotel has now been running one year and is without doubt one of the most successful in the city. We are continuing our exceptional low rates, and to this, together with our desirable location, is due our success. American plan rates, per day, $2.00; per week, $12.00; two in one room, with bath, $25.00 per week. European plan prices accordingly low.
WOODWARD HOTEL CO., 421 W. 8th St.

San Luis Rey Hotel H. T. BLAKE & SONS, Propts. Oceanside, San Diego Co., California. A beautifully furnished, Mission style hotel, on a 40-foot bluff overlooking the ocean. No better climate on earth. Hot salt baths, tennis and golf; popular with auto parties and bridal couples. Stopover privileges—$2.50 to $3 per day; $14 to $17.50 per week. Formerly of Manitou, Pass Christian and Lithia Springs.

Carondelet Apartments Strictly first-class, new, homelike, large, well planned, lighted and ventilated; furnishings elegant and complete; private baths, disappearing beds; location the best on splendid residence street, one block from Westlake Park. 150 feet of southern exposure. Winter rates, $21 to $30 per month. Home phone 54160.

Westlake Hotel
MAIN 346. HOME E1611.
720 Westlake Ave., select family hotel, modern, large sun parlor and billiard room. Cuisine unexcelled. Reasonable rates; special to families. ROBT. D. MURRAY, Prop.

HOTEL SIERRA MADRE
Altitude 1000 feet. The only hotel in the foothills reached by electric cars. Rates reasonable. Home phone. North Lima St., Sierra Madre, Cal.

Resorts.

Hotel Green
PASADENA
Society headquarters for the Southland. Your visit in Southern California is incomplete without stopping here. European and American plans
J. H. HOLMES, Manager

DO NOT GO HOME
without visiting the garden spot of Southern California.
Write, wire, or telephone and we will reserve accomodations for you.
Hotel Casa Loma
REDLANDS
Excellent Table :: :: Perfect Service
American Plan - $3.00 Day Up

THE
Hotel Maryland
And The Hotel Maryland
Bungalows
PASADENA
The Maryland's bungalows have every convenience, comfort, and privacy of one's own home. They are steam-heated, and conducted after the excellent manner for which The Maryland is famed. For particulars, see or address:
D. M. LINNARD, Manager.
'Phones: Home Ex. 3; Sunset Ex. 35.

Live at Venice

Windward Hotel
Newly furnished, steam heat, electric lights, Hot and cold, salt and fresh water baths. Chiaffarelli's Band plays daily concerts. Dancing pavilion, ship cafe, bath house, aquarium, auditorium, bowling alleys. Boating on the canals.
"The Safest Beach"

Radium Sulphur Springs COLEGROVE, LOS ANGELES.
Take Baths in Liquid Sunshine.
DRINK THE MOST CURATIVE MINERAL WATER IN CALIFORNIA.
It is radio-active, germicidal and purifies your blood by destroying disease germs, thereby revivifying, rejuvenating and increasing your Vital Force and circulation.
THE RADIUM SULPHUR HOT BATHS
Quickly relieve and cure Rheumatism, Alcoholism, Reduces Fat, Constipation, Chronic Colds, Stomach, Heart, Liver, Kidney, Blood and Skin Troubles, Poor Circulation, Bright's Disease, Sciatica, Neuralgia, Paralysis, Nervous Prostration, Diseases of Spine and Nerves, Female Troubles. The Beauty Baths clear complexion makes skin velvety, eyes bright, hair glossy, stops hair falling, grows new hair.
IT SPARKLES AND FOAMS LIKE CHAMPAGNE.
The wonderful cures made are no doubt due to germicidal and radio-active gaseous emanation from Radium Rays, deep in the mineralized earth, whence this water comes. Chronic and seemingly hopeless cases cured. Physician in charge. Send for booklet. Water by bottle or case. Take "Melrose Avenue" cars via Broadway direct to Springs; 5c fare.

Sunset 2641 Home 4021
FRONTING THE FINEST BEACH ON THIS COAST
HOTEL DECATUR
New Management.
Modern European Plan Reasonable Rates.
B. SILLOWAY, Manager. Ocean Park, Cal.

Mount Wilson American plan, $2 per day, $12 per week. For information see TIMES FREE INF. BUREAU, 531 South Spring. PECK-JUDAH CO., 553 S. Spring. F. B. ROSS, Mgr.

Bimini Hot Springs Hotel Los Angeles The most curative treatment known for rheumatism; delightfully situated; hot mineral water, steam heat, and telephone in every room; no noise, no dust, and no tips. Street car to door, 5c fare. DR. G. W. TAPE, Medical Supt.

The Ward Apartments, Long Beach
MAGNOLIA AVE., ON THE STRAND, opposite Hotel Virginia. New, luxuriously furnished two-room suites; steam heat; showers and lockers for ocean bathers; delightful sun-parlor; magnificent marine view; everything furnished. Prices very reasonable. Phone Main 2406.
GEO. WARD, Proprietor.

ELSINORE Lake View Inn and Hot Springs
M. A. GARDNER, Mgr., C. N. GARDNER, Prop.
Overlooking Lake Elsinore. Swimming pool, mud, sweat, plain and plunge baths. Free consulting physician. Curative properties of our springs the best. Excellent rooms and table. Autoists' half-way house to San Diego. The Times Free Information Bureau, 531 S. Spring.

ELSINORE, Bundy Hot Springs Hotel AND COTTAGES.
Curative Hot Sulphur Baths under Hotel roof. Free consulting physician. Good home cooking a specialty. The Times Free Information Bureau, 531 S. Spring. Address F. A. Amsbury.

Sanatoriums.

Loma Linda Sanitarium
A well equipped, home-like sanitarium, beautifully located on the main line of the Southern Pacific, four miles west of Redlands. Large grounds, and every comfort for rest and recreation. Four physicians and a large corps of well-trained attendants. Rates reasonable. Send for booklet "C," or call at the Times-Mirror Information Bureau, 531 So. Spring St., Los Angeles, Calif.

Long Beach Sanitarium New pressed brick building. Strictly modern. Three stories of solid comfort. Battle Creek Sanitarium methods. Skilled corps of gentlemen and lady physicians, surgeons and nurses. Winter climate exceptionally fine. A quiet, centrally located winter home, where Eastern people can see California at its best. Very reasonable rates. Booklet free. Descriptive literature at Times Information Bureau. Visitors welcome. Get off car at 10th St., Long Beach. Both phones.

Battle Creek Plan. Ideal Winter Climate.
GLENDALE SANITARIUM
GLENDALE, CALIF.
Write for Booklet A, or see Times Bureau.

WASHINGTON.

REPORT READY ON JAPANESE.

Immigration Commission Has Facts at Hand.

Field Agents in California Study Conditions.

Mode of Life of Immigrants Is Studied.

[ASSOCIATED PRESS NIGHT REPORT.]

WASHINGTON, Feb. 16.—Detailed information concerning the number of Japanese in this country, their occupation and their relations to communities in which they live, have been collected by the Federal government during the last year by the Immigration Commission, created by Congressional resolution in 1907.

Field agents of the commission are still in California studying the foreign additions to the population. Their object is to obtain information in regard to both the immigrants who pass beneath the notice of the officers of the government, and also those who are reported to have been smuggled across the border.

A study has been made of the mode of life of the Japanese in that State, the effect of the leasing system and all the relations of the races with a view to arriving at some conclusions regarding the future development of the Oriental.

LOS ANGELES TO THE FRONT.

Senator Flint Secures Promise from President of Internal Revenue District.

[BY DIRECT WIRE TO THE TIMES.]

WASHINGTON, Feb. 16.—[Exclusive Dispatch.] Senator Flint had an interview yesterday with President Roosevelt regarding the creation of a new internal revenue district, comprising the ten southern counties of California, with headquarters at Los Angeles.

He explained the necessity for such a district and said that Commissioner Capers was in favor of it. The President replied that he would sign an order within a day or two for the creation of the new district, that action being necessary to authorize the the commissioner in establishing it.

Flint declares that he does not know yet who will be made collector of the new district. Flint has assurance that he will be able to get an application to establish the new office.

FOR CALIFORNIA RIVERS.

MONEY IS GONE.

[ASSOCIATED PRESS NIGHT REPORT.]

WASHINGTON, Feb. 16.—With practically all of the $10,000,000 to be carried in the emergency River and Harbor Bill provided for, the House Committee on Rivers and Harbors Improvements was today urged to act favorably upon a new $400,000 project.

The California delegation in Congress appeared before the committee in the interest of improvements in the Sacramento, Feather and San Joaquin rivers in their State, for which the California Legislature has appropriated $400,000 on condition the Federal government appropriates a like amount.

The project has been recommended by the army engineers and would deepen the channels of the rivers through the removal of the deposits resulting from hydraulic mining.

A subcommittee composed of Representatives McLachlan, California; Jones, Washington; Young, Michigan, and Humphreys, Mississippi, was appointed to consider the matter.

DISPOSITION OF FLEET.

Admiral Sperry Names Eight Ships to Anchor for Taft Inauguration.

[ASSOCIATED PRESS NIGHT REPORT.]

WASHINGTON, Feb. 16.—Admiral Sperry sent by wireless telegraph to the Navy Department today the names of the battleships of his fleet which will remain at anchor in Hampton Roads until after March 4, in order to send battalions from their crews to the inaugural parade in Washington. These vessels are the Connecticut, Virginia, Louisiana, Wisconsin, Georgia, Illinois, Kearsage and Kentucky, the last three of which will be placed out of commission on their arrival at the home navy yards.

The remaining eight battleships which have completed the cruise around the world will leave Hampton Roads for their home navy yards for repairs immediately after inspection by the admiral, which will take place after the review by the President.

STATEHOOD REFERRED.

SENT TO COMMITTEE.

[ASSOCIATED PRESS NIGHT REPORT.]

WASHINGTON, Feb. 16.—The New Mexico and Arizona Statehood bill, which passed the House yesterday, was referred today by the Senate to the Committee on Territories, after considerable maneuvering on the floor and the discussion informally of a number of suggestions looking to the passage of the bill at the present session.

The committee will meet on Friday to consider the bill, but it is not believed that it will be reached during this session.

NO MORE TRUST POWDER.

SENATE PASSES BILL.

[ASSOCIATED PRESS NIGHT REPORT.]

WASHINGTON, Feb. 16.—By an amendment to the naval bill, adopted tonight by the Senate, the size of the two battleships authorized, is limited to 21,000 tons, and their cost, exclusive of armament and armor, to be $4,500,000 each.

The Senate tonight agreed to the provision that no part of the powder provided for in the navy bill should be bought from any trust or combination in restraint of trade, or from any corporation having a monopoly in the manufacture or supply of gunpowder, after amending it to read:

"Except in the event of war," instead of "in the event of an emergency."

NURSERY BILL PASSES.

PROTECTS HORTICULTURE.

[BY DIRECT WIRE TO THE TIMES.]

WASHINGTON, Feb. 16.—[Exclusive Dispatch.] The bill providing for the inspection of nursery stock coming into the United States passed the House today under a suspension of rules. It not only prohibits importation, but also interstate traffic in nursery stock diseased or affected by injurious parasites and insects. The bill carries an appropriation of $25,000 to put it into effect.

California has a similar law, but this bill provides that there shall be no interference with State laws, which provide for quarantining nursery stock.

HONORS FOR PRESIDENT.

Italy to Confer Citizenship on Mr. Roosevelt During Visit to Rome.

[BY DIRECT WIRE TO THE TIMES.]

ROME (Italy) Feb. 16.—[Exclusive Dispatch.] President Roosevelt will arrive in Naples March 25, to remain ten days, which will be passed at Taormina, in Sicily. The Duke of Aosta, representing the King, will receive Mr. Roosevelt in Naples, entertaining him at dinner at the royal palace of Capadimonte.

Then Ambassador Griscom will accompany Mr. Roosevelt to the earthquake area. After the hunting expedition in Africa, Mr. Roosevelt will come to Rome and will receive audiences from the Pope and the King of Italy.

While here Roman citizenship will be conferred publicly upon him.

WITH BOMB AND GUN.

(Continued From First Page.)

police late this afternoon found the house where Garnett proposed to imprison Jones after getting the money. It is a small frame affair at 313 Linden avenue, Independence, Mo., a suburb. A closet on the second floor of the house was rigged up for the prison. A large screw ring was set into the wall about four feet from the floor. A chain with links one-quarter of an inch thick was attached, so that about three feet of the chain fell on either side. At each end of the chain was a new lock. These were for Mr. Jones's arms. On the floor just inside the door sill was the second chain, each end of which bore a lock. Garnett had made a chair that just fitted in the closet. It was sufficiently high that when the victim sat down he could be securely chained in place.

The house is in a secluded spot. Garnett said he proposed to chain Mr. Jones up, notify Mrs. Jones of her husband's whereabouts by mail, and make his escape.

BRAVE WIFE.

Mr. Jones was full of praise for his wife's bravery when seen this afternoon.

"Two hours and a half a prisoner," said Mr. Jones, with a sigh of relief, "and throughout the nerve-racking experience Mrs. Jones was more calm by far than I. My boy, too, deserves great credit for his coolness. I knew we would get the man sooner or later, but I was helpless in the face of that dynamite. I feel that we all have come through a dangerous experience with the greatest good fortune."

Mrs. Jones said she offered the man some coffee shortly after entering the library and seeing the situation.

"I have neither eaten nor slept for four days," he told her.

"Poor man," she said, "have you a wife and babies?"

"Yes."

"Tell me about them."

"Oh, you wouldn't be interested, because you have plenty of money," responded the intruder.

SHOWN INTO LIBRARY.

The man appeared at the Jones home, No. 3613 Troost avenue, shortly before noon and asked for Mrs. Jones. He was shown to the library. Mr. Jones, who was in another part of the house, upon entering the library, was confronted by the intruder's revolver. The man told Jones to be seated. He then drew from under his overcoat a dynamite bomb. He explained to Mr. Jones that unless the latter gave him $700 he would immediately blow him to pieces. In an endeavor to calm the man Mr. Jones talked with him over half an hour. Mrs. Jones, feeling apprehensive on account of her husband's long interview, entered the library at this point. The intruder ordered her to be seated. The conversation was resumed. Chester I. Jones, secretary of the Jones Company, a son, followed his mother, and he, too, was ordered to be seated. Mr. Jones then suggested that as he did not have the necessary funds in the house, the man accompany him to the bank. This was agreed to.

MEANT TO KILL HIMSELF.

With his arms folded and his slouch hat pulled down over his eyes, Garnett stood surly and defiant in his cell at the Flora-avenue station.

"Am I sorry for what I've done?" he said. "No, I'm not. The only thing I'm sorry for is that I did not kill myself before the officers got me.

"Three months ago I quit my job in Omaha and decided as soon as my money ran out I'd kill myself. I came to Kansas City January 28.

"Yes, I've had family troubles and business troubles, too."

Garnett acknowledged that the name given to the police was fictitious. He said he had no intention of telling his real name, even at his trial. Garnett continued:

"About ten days ago, when my funds got low, I decided that the time had come for me to quit this world. I took the revolver I had bought in Omaha and went out on a bridge that spans the Missouri. Just as I was about to kill myself the thought came to me that I still had one more chance—if I could only get a few thousand dollars. The thought then came to me to make an infernal machine. I went to a hardware store at Independence and purchased ten sticks of dynamite. Then I decided to construct a box. I believed this would scare my victim. I had no intention of harming anyone. I simply wanted money."

PICKED PROMINENT MAN.

Lawrence M. Jones is well known throughout the country because of his interest in national waterways. He was a delegate to the recent waterways convention in Washington. He has been conspicuous in Missouri Republican circles. In 1898 Mr. Jones was a delegate-at-large from Missouri to the National Republican Convention. He is a pioneer merchant, whose fortune has grown in equal proportion with Kansas City.

WASHINGTON BRIEFS.

Big Trees Saved.

WASHINGTON, Feb. 16.—[Exclusive Dispatch.] The Senate having passed the bill for exchange of lands or stumpage for the Calaveras big trees, the President has told Congressman Smith that he will sign the bill at once. The pen will be presented to Mrs. Lovell White, president of the Outdoor Art League of San Francisco, who has been here urging the passage of the bill.

Rear-Admiral James G. Greene.

WASHINGTON, Feb. 16.—Rear Admiral James G. Greene, U.S.N., retired, died at Edenton, N. C., today.

GAY DAY IN LONDON.

KING OPENS PARLIAMENT.

Notables Attend Session in Large Numbers.

Numerous Americans Present by Invitation.

Ruler's Speech Reviews the Diplomatic Situation.

[ASSOCIATED PRESS NIGHT REPORT.]

LONDON, Feb. 16.—A greater crowd than usual gathered at Westminster today for the State opening of Parliament by King Edward, who was accompanied to the function by Queen Alexandra, the Prince and Princess of Wales and other members of the Royal family. A day of bright sunshine and the fact that this was the first public appearance of the King and Queen since their return from Berlin were largely responsible for the outpouring of the people, who lined the route to Buckingham Palace, and gave the sovereigns an enthusiastic greeting as they passed in procession, with an escort of guards, to Parliament.

Another and greater crowd had gathered in the immediate vicinity of St. Stephen's. These people were curious to see what would be the outcome of the threats made by the unemployed and the woman suffragists to indulge in demonstrations. The police at this point were out in force and ready to deal with any disturbance.

AMERICANS PRESENT.

Urgent whips had been issued by the leaders of the House, and there were only a few absentees. The House of Lords when their majesties arrived was filled with peers and peeresses, members of the House of Commons, diplomats and other representatives of the official and social life in London. Among the latter was the newest American peeress, the Countess of Granard, who was Miss Beatrice Mills of New York.

Ambassador Reid and J. Ridgely Carter, secretary of the American Embassy, were in the diplomatic section.

In the royal gallery were Rear-Admiral Charles H. Stockton and Mrs. Stockton, Prof. George Crafton Wilson and Mrs. Wilson, and Commander John H. Gibbons, the naval attaché here.

Mrs. Gibbons, Admiral Stockton, Prof. Wilson and Commander Gibbons were present in their capacity as delegates to the International Naval Conference, now in session in London, and the courtesy of attendance was extended to their wives. King Edward's speech from the throne contained no surprises and, as had been anticipated, the projected legislation forecasted by His Majesty is largely social in character.

BERLIN VISIT.

The King opened with a graceful allusion to his recent visit in Berlin.

"I was much impressed and gratified at the warmth of the reception given to the Queen and myself by all classes of the community," he said. "It afforded me great pleasure to meet the Emperor of Germany and the Empress again and I feel confident that the expressions of cordial welcome with which we were greeted in Berlin, will tend to strengthen those amicable feelings between the two countries that are essential to their mutual welfare and the maintenance of peace."

Immediately after the usual references to the continued friendliness of the foreign relations of Great Britain the King spoke of the waterways and fisheries agreement with America.

"Satisfactory progress has been made," he said, "in the negotiations on outstanding questions with the United States. A treaty to adjust the use of waterways adjacent to the boundary between Canada and the United States has been arranged and this question, being one of special Canadian interest, the advice of the dominion government was sought and followed throughout.

FISHERIES ARBITRATION.

"My Ambassador at Washington has negotiated, also with the cooperation of the Canadian and the Newfoundland ministers of justice, an agreement for reference to arbitration of the North American fisheries questions and I trust that this agreement will be the means of affecting a final and friendly settlement of matters which have been long under discussion between this country and the United States."

After mentioning the continued anxiety concerning the situation in Persia and the "imperative demand" for the introduction of representative institutions in that country, the King said:

"I am happy to think that there is now an improved prospect for a solution of the difficulties that have arisen in the Balkans, and it is my hope that a settlement may be arrived at by all states whose interests are concerned."

TO AID EMPLOYEES.

CHICAGO, Feb. 16.—The Chicago Telephone Company announced a mutual benefit scheme, affecting its 8000 employés. Briefly, the company will contribute dollar for dollar of such sums as are placed in the fund by the employés.

GENIUS MUST WASH TEETH.

Dr. Henderson Says Talented People Should Observe Decencies.

[BY DIRECT WIRE TO THE TIMES.]

CHICAGO, Feb. 16.—[Exclusive Dispatch.] "Why do geniuses often fail?" asked Dr. Charles R. Henderson in senior chapel at the University of Chicago today.

"Because they do not wash their teeth," he responded.

"Why are able men often relieved of important positions which they hold?" he continued interrogatively.

"Because they do not bathe with desirable frequency."

"People will not work with individuals who do not observe the decencies of life. There are some things which we must conform to if we are to succeed in life. Until one learns that lesson he is likely to find his ill luck will continue."

ACAPULCO HORROR.

FRENZIED RELATIVES FIGHT TO FIND DEAD.

[BY DIRECT WIRE TO THE TIMES.]

CITY OF MEXICO, Feb. 16.—[Exclusive Dispatch.] Riots have broken out at Acapulco, where the Flores Theater was burned while the structure was crowded at a performance given in honor of Gov. Damien Flores of the State of Guerrero, because of the efforts of the police to keep frenzied relatives from the ruins under which the bodies are buried.

Pitiful scenes of grief are witnessed on the streets of the city. Men, women, and children are hunting for relatives and friends.

The municipal authorities today caused trenches to be dug and into these the bodies of the dead were laid. Identification of the dead has been impossible, the bodies having been burned in most cases to a crisp.

Late dispatches from Acapulco bring varying estimates of the loss of life. They agree in declaring, however, that the dead will exceed 200, while some place the figures as high as 350.

Most of the dead were burned beyond recognition.

Acapulco is dazed by the catastrophe. All business at the port has ceased, the shops have closed and the people are crowding the churches, where masses are being celebrated for the dead.

The fire, which spread with incredible rapidity through the wooden and adobe structure, was due, it is charged, to the carelessness and inexperience of the operator of the moving picture machine. There was an explosion, a burst of flame which ignited the bunting used for decoration and in a few minutes the entire structure was in flames.

The exits were all in the front part of the building which was almost immediately turned into a wall of fire and the people were entrapped. The women and children suffered most, and comprise a majority of the dead.

The search of the ruins thus far has revealed no recognizable human form. Charred bodies from which legs and arms had been burned have been taken from the ruins, and as there was no chance of identifying them, all have been buried in a common trench.

The greatest loss of life was caused, according to survivors, by the fall of the roof, which crashed down on the people. Previous to this the men in the pit had fought like demons, striking down women and children in their efforts to escape. The fall of the roof, however, stilled the screams of the fighting audience.

The frenzied crowds on the outside could do nothing to help the victims. After five minutes no cries were heard and there was no noise save that of the sputtering and cracking of the flames.

The latest reports indicate that no Americans lost their lives. The American consul, Mr. Moorehead, had been invited to the performance, but pressing business made it impossible for him to attend.

BLOODLESS.

FOUR HUNDRED IN FIERCE FIGHT.

RIVAL RAILROAD GANGS TRY TO GRADE SAME RIGHT OF WAY.

Southern Pacific and Mexico and Colorado Workmen Plow Up and Scoop Back Ground Until Big Bosses in Speeding Autos Arrive, Declare Truce.

[BY DIRECT WIRE TO THE TIMES.]

COURTLAND (Ariz.) via Bisbee, Feb. 16.—[Exclusive Dispatch.] The men who stood on the hillside facing Gleeson this afternoon saw the merriest and most exciting railroad clash recorded in the Southwest.

The Espee and the Mexico and Colorado Railroad companies tried to grade the same 400-yard route on the side of a hill. The one began to plow up the stakes of the other, and in return the other put its scrapers to work turning over the roadbed to suit its own engineers.

For a time it was a case of the cart of one railway striving to pass over the scoop of the other, and as fast as the Espee would plow over a stretch of soil, the Southwestern would scoop it back out of the way.

Messages flew thick and fast in all directions. Automobiles began carrying into Gleeson the high officials within reach. The Espee strove to establish their line, while the Mexico and Colorado (Southwestern) fought for its right of way. The war was continued on the hillside until the big bosses came upon the battlefield. Then arrived in automobiles, running at the last notch of speed, Superintendent Campbell of the Southwestern, and Superintendent McClure of the Espee. Under their eyes the battle of flying dirt, the contestants, horses, scoops and plows went on, neither making a move beyond grading what the rivals wished done some other way.

Finally both sides agreed to let the smoke of battle clear away. The forces of both roads were withdrawn from the field and tonight all is serene, awaiting an amicable settlement.

During the melee the foreman of one company caught the horses' bridles of the other company and vice versa. Nearly two hundred men were engaged in the bloodless battle.

SIVAS BADLY SHAKEN.

Number of Buildings in Capital of Turkish Vilayet Collapse; Many Killed.

[ASSOCIATED PRESS DAY REPORT.]

CONSTANTINOPLE, Feb. 16.—A number of houses and government buildings at Sivas, the capital of a vilayet of the same name in Asiatic Turkey, collapsed today as the result of an earthquake. The loss of life has not been ascertained, but reports say that thirty persons have been killed and others injured.

Many of the inhabitants are without shelter. Sivas, sometimes called Seevas, has a population of about 6000 families.

SHOCK TERRORIZES.

[ASSOCIATED PRESS DAY REPORT.]

BUDAPEST, Feb. 16.—An earthquake shock lasting for ten seconds was felt today in the districts of Keeshemst, Nagykoros, Czegled and Felegymasea. The inhabitants fled in terror to the country. The walls of a number of houses were cracked, but otherwise there was no damage.

KING WANTS TO FLY.

Alfonso Said to Be Anxious to Accompany Wright and Court Objects.

[ASSOCIATED PRESS NIGHT REPORT.]

MADRID, Feb. 16.—The Premier, Señor Maura, declared today that King Alfonso's recent visit to King Manuel of Portugal, was of a private character and that it had no bearing on the matrimonial projects of the Portuguese monarch.

A member of King Alfonso's immediate entourage says that the King has expressed himself several times recently as being determined to make an aëroplane flight with Wilbur Wright, the American aëroplanist, who is conducting a series of flights at Pau, France.

The whole court is opposed to the idea on the ground that it would be a breach of etiquette, but the informant added that when His Majesty makes up his mind to do a thing nothing can stop him.

LOCAL OPTION IN ARIZONA.

Bare Majority Now Sufficient to Make Dry County in Territory.

[BY DIRECT WIRE TO THE TIMES.]

PHOENIX (Ariz.) Feb. 16.—[Exclusive Dispatch.] In the House today was passed, by a vote of 12 to 11, the Pace bill, providing that local option may depend upon a bare majority of votes, instead of two-thirds, as at present. It is believed that the bill will pass the other house. If it becomes a law, it will mean strict prohibition in several of the largest counties of the Territory. Of great importance also was the passage of the Hampton bill, prescribing that voters must be able to read and write the English language. This act will eliminate most of the objectionable features of Arizona elections. A large delegation is here from Clifton and Morenci, pushing a bill for the division of Graham county, the new county to be named Lincoln.

HAWAIIAN LEGISLATURE.

Both Houses Are Republican and Will Convene Today—Probable Elections.

[ASSOCIATED PRESS NIGHT REPORT.]

HONOLULU, Feb. 16.—With both houses controlled by decided Republican majorities, the Fifth Hawaiian Territorial Legislature will convene tomorrow. If there is no hitch in the program, W. O. Smith will be elected president of the Senate and H. L. Holstein speaker of the Assembly.

The most important measures scheduled to come up for consideration by the Legislature are several taxation bills and amendments to the leprosy segregation enactment.

A resolution indorsing Jonah Kalanianaole, Territorial delegate to Congress, will also be presented and is slated for adoption.

UNPLEASANT CASE ENDS.

Jail Sentence on Japanese Woman Suspended at Bakersfield—Fifty-Dollar Fine Paid.

[BY DIRECT WIRE TO THE TIMES.]

BAKERSFIELD, Feb. 16.—[Exclusive Dispatch.] Hanna Kimura, the Japanese woman found guilty by a jury yesterday of living in a house of ill-fame, was today sentenced to 180 days in the County Jail and fined $50. On the promise that she would leave town in three days, never to return, the jail sentence was suspended. She paid the fine.

FOR CHEAPER RATES.

PHOENIX (Ariz.) Feb. 16.—[Exclusive Dispatch.] Today in Phoenix was perfected the organization of the Arizona Commercial Association, a federation of commercial bodies designed especially to secure reductions in freight and passenger railroad tariffs. Charles H. Akers, manager of the Phoenix Gazette, was elected president and F. A. Jones of Phoenix, secretary.

SCHOOLS FOR RUSSIA.

ST. PETERSBURG, Feb. 16.—The Minister of Education today introduced a bill before the Duma providing for a building fund for the erection of 148,179 new primary schools throughout the empire within ten years. These schools are to be built and maintained by the provincial authorities on government subsidy.

NEW POSTMASTER.

SAN JACINTO, Feb. 16.—It was learned from Washington today that the President has sent to the Senate the name of George B. Hannahs to be postmaster at San Jacinto.

SUMMIT POSTMASTER.

SUMMIT, Feb. 16.—Benjamin F. Chase was today appointed postmaster, vice H. C. Johnson, removed.

Pig 'n Whistle

Home A6411 Sunset Broadway 2545

Most Delicious Things to Eat at the Pig and Whistle

French Pastries the Finest —Beverages Unexcelled

On Broadway bet. 2nd and 3rd Sts. Next to City Hall.

City Restaurants.

LEVY'S CAFE

Business Men's Lunch Daily in Grill, 40 cents, including coffee, tea, beer or wine. Quick Service.

CAFE BRISTOL

Our grill is a favorite with the business men of the city because here they receive quick service, perfect appointments and a superb menu. Music by Bristol Orchestra. Entire basement H. W. Hellman Bldg., 4th and Spring.

The Victor Dealers of Los Angeles

It's a Great Piano, The 1909 Fairbanks

You may have known a piano in the past that seemed to be the ideal home piano, but before you purchase, see this 1909 Fairbanks. The ideal piano for the home today.

$400 and $350, a moderate price for a guaranteed piano. Those who wish are privileged to take advantage of our Easy Payment Plan.

$6.00 to $10.00 Monthly buys a Fairbanks or other of our fine Pianos.

Southern California Music Co. 332-334 SO. BROADWAY—LOS ANGELES

SAN DIEGO

BARKER BROS.

MATTRESS MAKING

one of the special features of our business

—no matter how good the material in a mattress may be, it will fail to give perfect satisfaction if it is not *made* right; that is why we make our own mattresses;

—we make mattresses of hair, floss and cotton—without respect to the quality or cost of the material every mattress we make is made as it ought to be, in a first-class manner, and guaranteed to be the best in quality and value that can be bought at the price;

—our hair and floss mattresses with special linen edge, have the full limit of luxurious comfort, give a springiness and elasticity not possible in mattresses made under any other method;

—for those who wish the widely advertised felt process cotton felt mattresses, we show the Stearns & Foster make, recognized as the best which we are exclusive agents.

Barker Bro

420-22-24 SOUTH SPRING ST.

Extending Through Entire Block to 413-15-17 So.

First Showing of Spring Suitings

An exceptionally fine line of exclusive patterns for spring wear are now offered to the fashionable folk.

All the New Shades

Right up to the minute, such as Pall Mall stripes, Dark Leather, Medium and Light Mole and dozens of others for this season, are inviting your inspection. Remember, we carry many styles and patterns confined strictly to us. Let us build your suit and dress you in the height of fashion.

SENS & HALLER

"Tailors to Particular People."

114 West Sixth Street

Main Store, 219 West Second Street

OUR NEW HOME.

New Engraving Plant

Sanborn, Vail & Co. have just completed the installation of a fine engraving plant in their new store. They employ their own engravers and plate printers, and all orders are under the personal supervision of the firm. Every piece of stock is subject to inspection at any time. They use only the finest stock for cards and weddings, and all correct forms are assured by experienced people.

Artists' Materials

Everything for the student and professional. Visitors welcome in Art Galleries.

SANBORN, VAIL & CO.

735 SOUTH BROADWAY

Chicago Jewel Gas Ranges

$11 UPWARDS

Canfield Hardware Co.

537-39 South Broadway

Send Us a Postal

with your name and address and we will send you FREE the story of the "Wireless Telephone." You are also cordially invited to call at our office and witness a demonstration.

THE COLLINS WIRELESS TELEPHONE COMPANY

323-324 Citizens' National Bank Building, Corner 3rd and Main Streets.

Best For the Price

SWISS WATCH $5

J. Abramson

404 South Broadway

Send Your Jewelry Orders to

A. B. COHN & BRO.

N.W. Cor. 3rd and Main Sts., Stimson Block

TIMES-MIRROR CO.

s of Los Angeles

t's a Great Piano, The 1909 Fairbanks

ou may have known a piano in the past that seemed to be the eal home piano, but before you rchase, see this 1909 Fairbanks he ideal piano for the home to ay.

$400 and $350, a moderate price r a guaranteed piano. Those ho wish are privileged to take dvantage of our Easy Payment lan.

$6.00 to $10.00 Monthly uys a Fairbanks or other of ur fine Pianos.

rniaMusic Co. AY-LOS ANGELES.

BROS.

MAKING

terial in a mattress may t satisfaction if it is not ake our own mattresses: , floss and cotton—and or cost of the mattress, ade as it ought to be, in aranteed to be the very t can be bought at the

es with special Imperial xurious comfort, giving ot possible in mattress od;

idely advertised , we show the ognized as the best s.

r Bros SPRING ST. to 413-15-17 So. Main St.

Showing t

uitings

sive patterns for spring able folk.

Shades

ll Mall stripes, Dark Art nd dozens of others new pection. Remember, we fined strictly to us. Let he height of fashion.

ALLER People." Street econd Street

NEW HOME.

raving Plant

. have just completed the e engraving plant in their mploy their own engravers and all orders are subject y time. They use only the ds and weddings, and are ured by experienced sales

Materials

student and professional. me in Art Galleries.

VAIL & CO. TH BROADWAY

end Us a Postal

name and address and we will the story of the "Prodigal Son" are also cordially invited to ffice and witness a demonstration LLESS TELEPHONE COMPANY. Citizens' National Bank Building. orner 3rd and Main Streets.

Your Jewelry Mail Orders to B. COHN & BRO. 3rd and Main Sts., Los Angeles

...TUESDAY, FEBRUARY 17, 1909.

...HOW HANDS.

...ILD BOOST WHOLE COAST.

...Visitors in Favor of Co-operation.

...s Praise of City and Its Hospitality.

...Reception at Chamber of Commerce.

...for the boundless resources ...California and pleas for ...among the cities of the ...extending its trade with the ...boundaries, were dominant ...made by speakers at ...given by the Chamber of ...last night to the visitors ...

...visitors from Spokane at- ...the reception. As many more ...of the Chamber of Commerce ...extending them a cordial ...Many of the visitors brought ...and daughters. While in- ...and the exchange of fe- ...were in progress, an orches- ...in the reception parlors, ...the guests were assem- ...formalities of the evening. ...had been postponed ...Friday evening, and on ac- ...of the change of date, Presi- ...dent of the Chamber of Com- ...unable to be present. In his ...Hanson, vice-president, ...master of ceremonies. He ex- ...Walkers a hearty welcome ...city of Los Angeles and South- ...he was glad to see that the ...Spokane had their shoulder ...That, he said, is what ...of Los Angeles are doing. ...of the affiliation of the ...Commerce of the various ...the Coast and declared ...should all work to a common

OFFICIAL WELCOME.

...Miles Pease of the City ...greeted the visitors on behalf ...city. He said that although ...is far away they are our ...and declared that is "is to ...work together and ...whole Coast."

...R. W. Dromgold also ...the visitors to the bound- ...quality of the city, which, he ...the cause of many people ...here. He said he could see ...among the visitors from Spokane ...would make their homes in Los ...

...C. H. Moore of Spokane, on ...his city and "the inland em- ...Washington," thanked the ...of Commerce and the people ...Angeles for the cordial recep- ...and kind treatment which the ex- ...had received. He said it ...a pleasure to come to this ...sunshine and flowers. He paid ...to the pioneers who made this ...and said it was not for any ...but for the whole Coast to ...and get the trade of the Pa- ...South America to British ...to the Orient. He ...predicted that within ...the commerce of the Pacific ...and that of the whole East. ...he declared, with its ...resources, would then have ...of 3,000,000 instead of 300,- ...do your part? We will ...ours is done," he con-

...ENT AND SON.

...vice-president of the ...Chamber of Commerce, di- ...the wealth of natural re- ...Southern California as he ...them during his visit ...both, he said, is the parent ...Coast, but Washington ...growing son.

...to compete with you," he ..."We will exchange our ...breadstuffs for your fruits ..." He believed that the ...visited Los Angeles the ...they would be to en- ...advantages. He urged ...of the Los Angeles ...Commerce to attend the ...Irrigation Congress, which ...held in Spokane during the ...Pacific Exposition at ...

...was the subject of both ...serious comment by Cyrus ...a lawyer of Spokane. He ...had been advised to ...irrigation, and the first ...Portland brought rain; ...he broached the subject ...later, and so at Santa Bar- ...decided to drop the subject ...when the sun came out. Mem- ...party, he said, had urged ...mention it again, for fear ...seriously, he seconded ...to the business men of ...to attend the irrigation ..."Come up and help us," he

...California has so charmed ...H. E. Scanlon, Mayor of ...that he may become ...That was the secret let ...Scanlon during his re- ...which followed those of Mr. ...said that when he and his ...Pasadena yesterday she ...mean we will have to sell ...down here." He de- ...would come down here ...at any rate, and stay ...winter.

...NORTH AND SOUTH

...Chambers, former Mayor of ...Alberta, who is with ...party, told briefly of the ...of the far northland.

...M. York of Los An- ...last speaker. He pic- ...wonderful growth of Los ...his declarations that the ...soon have a water supply ...people and one of the best

...RESTRICTED SALE.

...ue of the Midwinter ...of The Times has been ...greater this year ...before. If you wish ...your eastern friends ...Los Angeles, South- ...California, and the Pacific ...the people, prod- ...effects, enterprises ...resources for the fu- ...Midwinter Number of ...will do it more ef- ...and thoroughly than ...journals in any other ...

...postage prepaid. 12 ...sent to your orders ...the edition is ex-

...TIMES-MIRROR CO.

ports on the Pacific Coast, brought out enthusiastic applause. He said it had been predicted that there would be a continuous city from the mountains to the sea, and some had even pictured it stretching south to San Diego.

The members of the Spokane party spent yesterday resting; at least, there was no formal programme for their entertainment. This morning at 9 o'clock they will take the Pacific Electric cars for Pasadena, stopping en route at the Ostrich Farm. A reception will be tendered them by the Pasadena Chamber of Commerce, and in the afternoon they will visit Mt. Lowe. Tomorrow most of the members of the party will go to San Diego.

An excursion party from Seattle will arrive here on February 28, making the third one from Washington this month. A reception will be given them at the Chamber of Commerce.

LURID TALE.

PRIMROSE PATH ON NORTH MAIN.

CHICAGO MAN IN HOSPITAL IS SADDER AND WISER.

A Jag, a Brother, a Girl and a Gun, Not to Mention a Mysterious Husband, Form a Combination Which Proves Too Much for Visitor—Police Investigating.

A bullet in the right foot, a slightly disfigured face and an enormous jag, were the fruits of a day's revelry yesterday for Oscan Scanlon, recently from Chicago. The gunshot wound was the climax to a series of stirring events and with it Scanlon connects a story of a persistent and vengeful nemesis. Incidentally Scanlon landed in the Receiving Hospital at the Central Police Station about 10 o'clock last night, and will be held until detectives can investigate his story.

Scanlon says he arrived in Los Angeles last Thursday. Yesterday afternoon he said he cut out a pace down the primrose path that was hard to follow. As a part of his programme he payed a visit to his brother in the Grand Pacific Hotel on Spring street. The visit terminated by Oscan being fired bodily out of his brother's apartments. Thus the disfigured face.

A short time later Oscan said he met a woman on the street he had known in Pueblo, Colo. He had not known she was here, but it transpires she arrived a day before he did. The sight of the woman sent chills down Oscan's back because he suspected her husband might be in the neighborhood, and he did not care to meet that particular husband. In fact he had been dodging him for about six months.

Oscan's reasoning was quite correct for a short time later he espied the husband. That locality was no place for him and Oscan vamoosed. He also armed himself with a little toy .22-caliber revolver, for he reasoned that if he met the husband's revolver might be necessary to make a contact between the two men an equal affair.

About 9:30 o'clock while standing near North Main and Commercial streets, Oscan thought it advisable to ascertain if his toy gun was in working order. As he pulled the plaything from his pocket there was an explosion. The gun dropped from Oscar's hand to the sidewalk. Another explosion came instantly and Oscan felt a sharp pain in his right foot. Entering a near-by saloon he told of the accident.

A patrolman was called and Oscan was taken to the hospital. He says the man who has been pursuing him for six months has been known by a dozen different names and last went under the name of Snow. The woman is Mrs. Nellie Snow. The injury to Oscan's foot was treated by police surgeons, who declare the wound is not serious, though the pellet of a bullet is so imbedded among snail bones as to prevent its removal.

BLACK MURDERER CAUGHT.

In Car Near Chatsworth Park Man Who Killed His Wife Is Found.

Sleeping comfortably in the corner of a box car near Chatsworth Park, Thomas Maston, a negro who murdered his wife Monday morning, was surrounded and captured by Sheriff Hammel, Deputy Harry Wright and Constable Ybarra, shortly after daybreak yesterday.

Maston made no resistance. He was unarmed, and worn out by his efforts to evade the officers. Facing the three revolvers, he held up his hands and marched out of the car.

He was faint from hunger and exposure, and when taken to the San Fernando hotel and given breakfast, he announced that he was glad he had been captured.

Maston readily admitted the killing, but said he was aggravated into doing it.

"We had a quarrel Monday morning which ended in a fight. I was perfectly sober, and her taunts angered me to such an extent that I whipped out the razor and slashed her throat. I managed to escape from the neighborhood and kept out in the country until dark and finally made my way to the box car hoping to get a little rest."

Maston was seen by a track walker after dark Monday and his presence in the neighborhood was reported to a deputy constable at Burbank who notified the Sheriff.

SUICIDE WAVED FLAG.

INSANE DEED.

[ASSOCIATED PRESS DAY REPORT.]

OAKLAND, Feb. 16.—Dripping with blood from self-inflicted wounds, with an American flag in one hand and a razor in the other, a man named McGann committed suicide by cutting his throat in full view of the school children of Richmond, as they were making their exit from the Tenth-street schoolhouse this noon.

As the man waved the American colors to and fro, he shouted: "God bless the flag," while with his other hand he savagely slashed at his throat.

McGann lived with his brother in the vicinity. He rushed into the grocery store of Brown and son, and hastily scribbled a note which read: "My brother is innocent." Then he rushed into the street and commenced his horrible self-destruction.

FIEND CONFESSES.

MURDEDED YOUNG GIRL.

[ASSOCIATED PRESS NIGHT REPORT.]

CHICAGO, Feb. 16.—William Gagle, arrested here yesterday, confessed today, according to the police, to the murder of 9-year-old Ella Schrader, near Gary, Ind. He said he tried to lure the child into the woods and when the latter refused he sprang at her and choked her to death.

Gagle was identified by Maude Weiland as the man who had lured her into the country near Gary. After terrifying experiences she escaped.

A similar experience and story were given the police by Stella Urbanek.

CHILD STABBED, BURNED.

REVOLTING FRENCH MURDER.

[ASSOCIATED PRESS NIGHT REPORT.]

MARSEILLES (France) Feb. 16.—The discovery of a revolting crime, recalling in detail a case which occurred in Paris in 1907, has caused a sensation here. The body of an eight-year-old girl, torn by twenty-eight knife wounds and further mutilated by burns, has been found in a populous quarter of the city. It was learned that the child had been ill-treated before being killed. A man who had been living with the girl's mother, who is a widow, has been arrested.

CHINAMAN ESCAPES.

ACCUSED OF EMBEZZLEMENT.

[ASSOCIATED PRESS NIGHT REPORT.]

SAN FRANCISCO, Feb. 16.—Detectives made an unsuccessful search of the steamer Mongolia before its departure for the Orient today for Lou Linn, a Chinese accused of the embezzlement of $10,000.

Linn, as the representative of the Hong Lee Yuen Company, which owns large tracts of land in the Sacramento Valley, is alleged to have disposed of several crops of potatoes to Chinese in Northern California who paid him $10,000 with which he disappeared. A warrant for his arrest was sworn out by Yee Ying Yung, president of the company.

TWENTY-TWO WOMEN ATTACKED

BERLIN CRIMES CONTINUE.

[ASSOCIATED PRESS NIGHT REPORT.]

BERLIN, Feb. 16.—The vicious attacks on women on the streets of Berlin continue and the criminal has not yet been arrested. Two new cases this morning were reported, both women being slightly wounded. This brings the aggregate since the beginning of these "ripper" outrages up to twenty-two.

CRIME BRIEFS.

Robbers Make Big Haul.

NEWTON (Kan.) Feb. 16.—Robbers entered the store of Brunner & Perry here early today, opened the safe and escaped with its contents, between $5000 and $6000.

Mother Commits Suicide.

SAN FRANCISCO, Feb. 16.—Mrs. Charles Yeager, aged 28, wife of a saloon-keeper in the Mission district, committed suicide today by shooting herself in the head during the absence of her husband, and their 8-year-old boy. No cause for her act is known.

Double Tragedy.

LAWRENCE (Kan.) Feb. 16.—A man known as "Pap" Johnson, a notorious "jointist" or keeper of an illicit saloon, shot and killed Mrs. Francis Switzer at the woman's home early today and then committed suicide. No motive for the tragedy is known. Johnson lived at the Switzer home, which was in what is known as the "bottoms."

SISTERS GOT HIS SHARE.

Trustees of Estate Accused of Giving Mere Pittance to Their Brother.

[BY DIRECT WIRE TO THE TIMES.]

SAN JOSE, Feb. 16.—[Exclusive Dispatch.] In a petition filed today, B. E. Kell, as guardian of estate of Charles H. Lux, asks for an accounting from the trustees, Mrs. Lizzie M. Patt and Mrs. Lena B. McBride, and makes sensational charges against these two women, one prominent in society circles, about the bay, the other connected in San José. It is charged that the trustees, since the death of their father, have paid over to their brother less than $25 per month, as his share of an estate valued at $340,000; that he, during all this time, with his wife and two minor children, has lived in want and has been dependent upon the charity of relatives and friends for the common necessities of life because the trustees were either recreant to the trust or grossly incompetent. During all this same time the trustees, though dependent upon their respective interests in the estate, have lived in comfort and luxury.

Mrs. Patt and Mrs. McBride are charged with having appropriated most of the estate belonging to Charles H. Lux.

A revolver, dropped accidentally from the holster of a policeman in the West One Hundredth-street Police Station of New York yesterday, struck the cement floor and was discharged. The bullet entered the abdomen of Georga Causcos, a bootblack, standing near, inflicting injuries from which he died after being taken to a hospital. The owner of the revolver, Bernard J. O'Connor, was arrested on a technical charge of homicide.

Cut Price Shoe Store.
Top Floor, Bryson Blk., 2nd and Spring.

Alberhill Coal, $8.50 Per Ton.
Main 797, F1800. 311 Security Bldg.

Worst Leaky Houses
Soon fixed by Ziegler, 2405.

VICHY
(FRENCH REPUBLIC PROPERTY)

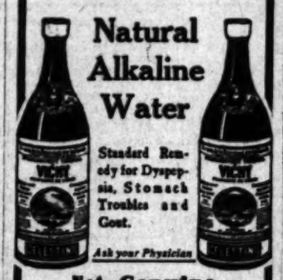

Natural Alkaline Water

Standard Remedy for Dyspepsia, Stomach Troubles and Gout.

Ask your Physician

Not Genuine without the word CELESTINS

Gordan's Good Clothes

Advance Showing

This Week—Classiest patterns from all fashion centers.

Make your selection now. Get first choice.

B. Gordan

Men's Tailor and Draper,

104 S. SPRING ST.

(Established 1886.)

At 87, Valiantly Stood Surgical Operation

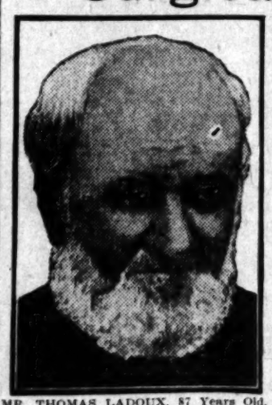

MR. THOMAS LADOUX, 87 Years Old.

Mr. Thomas Ladoux, of St. Albans, Vt., who is 87 years old, recently had his arm amputated near the shoulder. Mr. Ladoux is the oldest patient in Vermont to undergo a major operation. In the serious illness that followed life was sustained and health regained by the use of Duffy's Pure Malt Whiskey.

In August 1908, Mr. Ladoux wrote: "I wish to acknowledge the good your Malt Whiskey did me. As a result of a fall in the summer of 1905 a large tumor grew on my right elbow, and I had to have my arm amputated near the shoulder. On account of my advanced age (87 years) my life was despaired of after the operation, but by using your whiskey, a wine glass 4 times a day, I soon began to gain and was discharged from the hospital as well as ever."

Dr. E. J. Melville, visiting physician of St. Albans Hospital, testifies to the truth in every particular of Mr. Ladoux's statement and says, "I prefer whiskey that is pure and palatable and in those respects Duffy's Malt Whiskey has no equal." Every testimonial is guaranteed genuine and is published in good faith with full consent.

Duffy's Pure Malt Whiskey

Many men and women, who have reached the fourscore mark, tell the same story as Mr. Thomas Ladoux about what Duffy's Pure Malt Whiskey has done toward renewing their youth and keeping them vigorous, hale and hearty and in possession of all their faculties. As a leading doctor says, the secret of the whole thing is that Duffy's Pure Malt Whiskey, if taken as prescribed, drives out all disease germs, invigorates the brain, enriches the blood, quickens the circulation and prevents decay and old age.

CAUTION.—When you ask your druggist, grocer or dealer for Duffy's Pure Malt Whiskey be sure you get the genuine. It's the only absolutely pure medicinal malt whiskey and is sold in sealed bottles only; never in bulk. Price $1.00. Look for the trade-mark the "Old Chemist," on the label, and make sure the seal over the cork is unbroken. Write Consulting Physician, Duffy Malt Whiskey Co., Rochester, N. Y., for free illustrated medical booklet and free doctor's advice.

Pleases Everybody's Fancy

Post Toasties

seem to fit the taste of everyone.

Grown-ups relish it, and children go nosing 'round for a bowl of Post Toasties and cream like a pony after sugar.

The golden-brown flakes are substantial, yet so delicately crisp that they melt in the mouth. But it's no use trying to describe the fascinating, toasty flavor—one must "taste the toast" in them to know why

"The Taste Lingers"

Made by POSTUM CEREAL CO., LTD., Battle Creek, Mich.

Home 10571 Sunset-Broadway 4944

Broadway Department Store

Broadway Cor. 4th. Los Angeles. Arthur Letts

Unprecedented Success in the Selling of $1.00 Pants

$1.50 to $3.00 Values

The wonder of it all is that we are able to sell such pants at $1.00. Well, if we were considering it from the profit standpoint we would be asking $1.50 to $3.00. It's the house-cleaning time in this section. It's a twice-a-year occasion. The values are appreciated, too. You can see that by the way the garments are going out. Men are buying three and four pairs; and why wouldn't they, when they can buy $1.50 to $3.00 values, in both cloth and corduroy. All sizes for all builds of men.

Almost Impossible to Keep Up With the Demand for $1.00 Hats

This is a companion event to the $1.00 Pants Sale with a similar principle back of it. Not profit to be considered, but clearance of the accumulation and broken lines of $1.50 to $3.00 hats.

The sale is rich in derbys and the values are the wonder of all who attend the sale, for included are all the new shades and all the new blocks, in both soft and stiff styles. Plenty of browns, tans, grays, as well as plain blacks. All sizes from 6¾ to 7⅜.

Linoleum, 55c Grade, Square Yard 39c

Here's your opportunity to get linoleum at great reductions; choice designs in small and medium figures. This is our regular 55c grade; 6 feet wide.

35c Wool Smyrna Mats 22c

Wool Smyrna mats—mottled, neatly fringed. Just the mat for doors and for saving your large rug. Size 18x36, 22c.

$15 Mottled Brussels Rug, Size 9x12 ..... $10

These rugs are woven from the waste yarns of our $15 and $17.50 rugs; made in the $15 quality, borders of green and red. This is an elegant rug for the dining-room, bedroom or office; size 9x12, $10.00.

$2.50 Iron Beds $1.50

These are well made beds and worth $2.50 at any time; made of iron, in white and green; full or ¾ size.

50c Plain Net 35c Yard

Extra heavy grade, 54 inches wide, in white only. Regular value 50c. Today, 35c yard.

Boys' $4 to $5 Knicker Suits

7 to 17 Years

$3.45

These suits are made of good sturdy wool material, and will give good service to the rough usage; in all new shades of tan, brown, grays, in double breasted styles; some with belt, others with cuff on sleeves. These suits are made for durability, and all weak points have been reinforced. Regular $4, $4.50 and $5 values. Sizes 7 to 17 years, $3.45.

Come quick if you expect to take advantage of this Great Half Price Sale of Men's Hand-Tailored Clothing. Staple blues and blacks and the season's latest novelties. Our entire stock now just Half Price. Every Suit and Overcoat Guaranteed.

All $40 Suits and Overcoats Now $20.00
All $35 Suits and Overcoats Now $17.50
All $30 Suits and Overcoats Now $15.00
All $25 Suits and Overcoats Now $12.50
All $20 Suits and Overcoats Now $10.00
All $15 Suits and Overcoats Now $7.50

Souman & Co.

129-131-133 South Spring Street

Pure Food Law Guarantee 460

Drink the Original and Genuine

BOUVIER'S BUCHU GIN

Nothing Like It On Earth For Kidney and Bladder Troubles

TRY IT

Cleanest Fuel

The up-to-date woman uses a

Gas Range

and thereby keeps her kitchen and all cooking utensils absolutely clean. By using gas she is able to cook the very nicest things to eat.

Gas Ranges For Sale By All Dealers.

Los Angeles Gas & Electric Company

645 SO. HILL ST.

Phones: Sunset Main 8920. Home 10003.

TO-NIGHT Cascarets

THEY WORK WHILE YOU SLEEP

If you don't buy your suit at "Kahns" you don't buy your suit "RIGHT"

457 So. Broadway

Los Angeles Investment Co.

AB118 335-337 S. HILL ST. Main 2248.

Home Builders Will Build to Suit

Upon Your Own Lot—or will furnish Lot. RENT PAYING TERMS.

THE LATEST SPORTING NEWS, LOCAL AND TELEGRAPHIC.

ACTION.

LAUDER DOWN IN THE FIRST.

Stalling Saves Local Boy Who Comes Back.

Outpoints Redmond Thereafter and Wins Draw.

Kid Solomon Fails to Show Old-Time Form.

Leonard Lauder and Jack Redmond, ten rounds to a draw.

Fred Corbett beat Kid Solomon in ten rounds.

Young Kaufman beat Johnny O'Keefe in four rounds.

Jap Oyama beat Ben Cullen in three rounds (stopped.)

Young Turner beat Ed Higuar in four rounds.

Billy Chappelle beat Kid Brady in four rounds.

Mike Fusco beat John Herrera in four rounds.

Jack Redmond sprung a big surprise on Leonard Lauder in the first round in their fight to wind up the entertainment of the Pacific Athletic Club, last night. He rushed at Lauder and before the latter fairly knew he was attacked, planted a hard right on the jaw and the local boy went down in a heap.

Lauder withstood the force of the blow and stalled until he caught his bearings. Then he lashed out with his right and caught Redmond in the face, staggering him. Meanwhile Redmond tried to end the fight in a hurry and smashed Lauder in the nose, starting the blood which flowed until the close of the battle.

After the first round Lauder got himself in hand and was more cautious. He did not attempt to fight Redmond, but used his cleverness to advantage and kept off his huskier opponent until the latter fought himself out. In the last nine rounds Lauder was more effective, but never had Redmond in trouble. He outboxed Redmond and uppercut him hard with his right.

Redmond had fought himself out in the first round and in the attempt thereafter to rush things, so toward the close of the battle was unable to be as aggressive as was required to show an advantage over Lauder.

In the last nine rounds Lauder had the better of it as a rule, but that first round of effective work entitles Redmond to a draw.

SLOMON SLOW.

The rejuvenated Kid Solomon appeared in the next bout, which was scheduled for ten rounds. The kid's opponent was Freddie Corbett, who made his first appearance here against Jack Redmond and was beaten.

Solomon has his old left swing but that is about all. He used it to good advantage in the first three rounds, which were about even. In the fourth round Corbett waded in to Solomon and slammed him all over the ring with rights and lefts and uppercuts. The kid seemed to have blown up and held on desperately in the clinches. He was not the Solomon of old.

The fifth consisted principally of wrestling, as did the remaining rounds. Corbett was willing but Solomon made every round a wrestling match and after the fourth was holding on continually and in the last six rounds, really had no chance. He was on the defensive all the time and while he landed some hard swings on Corbett, they did no damage, for Freddie came back all the time and continually forced Solomon around the ring.

The kid clinched at every opportunity and wrestled every time he had the chance. In the seventh he showed a flash of his former class but it was only a flash. The kid has "come back" only to go back again, for he will not do.

PRELIMINARIES.

The curtain raiser was four rounds between Young Turner and Ed Higuar and this was Turner all the way. He did all the leading and forced the scrap from start to finish, Higuar backing up in every round. There was no damage done because Higuar was always on the run and was hardly ever in position to land a good blow.

The second battle was four rounds between Mike Fusco and Johnny Herrera but, while these boys were willing enough they did not show much knowledge of the game. Fusco was easily the better all the way.

Billy Cappelle and Kid Brady came together in the third scrap, and this was featured by the slam-bang style of Cappelle, who hit Brady twenty times with his open glove, the blows resounding throughout the building to the amusement of the crowd. Brady weighed 105 pounds while Cappelle weighed 120, but Brady forced the pace in every round, but was hammered unmercifully and Chapelle easily won the decision. Brady was a game boy and was loudly applauded for his perseverance.

The bout between Jap Oyama and Ben Cullen was stopped by the club secretary, Geo. Hancock, in the third round, with Oyama the winner. The Jap was the aggressor all the way but Cullen hit him hard and often with lefts and rights in the first round. However, Cullen was scared and backed away continually and in the middle of the second round dropped to the floor, presumably from a punch in the groin. He rolled around for a few seconds but finally got up and stalled through the round in a stooping position. In the third round Cullen still kept in his stooping position and hardly tried to land a blow. The Jap hammered him without result and as the crowd began to hoot, Hancock stopped the fight, with Oyama entitled to the decision.

Jack O'Keefe met young Kaufman, taking the place of Dwight Van, who was sick. O'Keefe had the worst of the weight, but was the aggressor all the time.

The first two rounds were fairly even, but in the third Kaufman took the lead, with damaging blows on O'Keefe's face. The fourth was much the same and while O'Keefe had the shade on aggressiveness he lost it on the fight and Kaufman had a trifle the better of it at the end.

INDIAN BEATEN.

DECISION IS UNPOPULAR.

[ASSOCIATED PRESS NIGHT REPORT.]

SAN BERNARDINO, Feb. 16.—[Exclusive Dispatch.] Clarence English of Omaha obtained the decision over Indian Joe Gregg at the conclusion of a twenty-round bout before the Gate City Athletic Club tonight. The fight throughout was marked by fierce slugging. During the first six rounds English appeared to more advantage as the classiest fighter, blocking the Indian's wicked drives, and returning stiff right and left swings, which the Indian took with hardly an evidence of their caliber.

After the sixth round the fight became a veritable slugging match, in which English demonstrated his ability to take punishment, but Gregg's terrible blows to the face and body were beginning to tell upon him until the fifteenth round, when both men appeared to regain their vigor, and with the whirlwind finish in the twentieth round both were fighting fiercely and with honors evenly divided.

Eddie Robinson of Los Angeles was referee. His decision was not popular, as most of the sports believed the fight was a draw.

LEAVE FOR ENGLAND.

WALSH AND LANGFORD OFF.

[ASSOCIATED PRESS NIGHT REPORT.]

SAN FRANCISCO, Feb. 16.—A party of pugilists and promoters, composed of Jimmy Walsh, champion bantam, and Eddie Keevin, his manager; Sam Langford, the negro middleweight, and Joe Woodman, his manager, left tonight for the East, en route to England, where Langford is scheduled to meet Jack Johnson before the National Sporting Club on May 18, and where Walsh is expected to meet Digger Stanley, the English bantam champion, a week earlier.

Langford and Walsh expect to stop in Denver and Chicago before reaching New York, whence they will sail about April 1.

Police Stop Fight.

ALTOONA (Pa.) Feb. 16.—[Exclusive Dispatch.] In the midst of one of the hottest boxing bouts that has been pulled off here in a long time, which was between Joe Campbell of the Pacific Coast and Jack Goetz of Altoona, the police interfered right after commencing the second round. It is reported that the police acted at the request of Goetz's relatives in stopping the mill. Campbell appeared to have the better of it as far as it went.

Langford Attached.

SACRAMENTO, Feb. 16.—[Exclusive Dispatch.] Sam Langford and his theatrical troupe did not show in Sacramento tonight and tickets sold for the performance were redeemed by Manager Wilson of the Clunie Theater. The date at Woodland Saturday night was missed also. The baggage car reach that place but it is reported it returned to Oakland under attachment by creditors.

Locke Beats Willets.

PHILADELPHIA, Feb. 16.—[Exclusive Dispatch.] Kid Locke put a quietus to Johnny Willets in the second round of their bout tonight at the Douglas Athletic Club. The men fought at catchweights and were about evenly matched. In the second round the Kid let fly a right swing which connected on the jaw, and Willets was counted out.

Britt Makes Threat.

ALBUQUERQUE (N. M.) Feb. 16.—Willis Britt, manager of Stanley Ketchel, middleweight champion of the world, passing through here on his way to New York, announced that upon Jack Johnson's arrival from Australia he will issue a challenge to him on behalf of Ketchel to battle for the heavyweight championship.

Macready Wins Tournament.

The handball tournament of the Y.M.C.A. ended yesterday afternoon. Macready won from Stephanson. The first game ended 21 to 7 in Stephanson's favor. The second was a hard game, as both were all in. The score was 21 to 17.

Official Action.

LOUISVILLE, Feb. 16.—[Exclusive Dispatch.] Jesse Stovall, a member of the Louisville American Association club, where he played last season as outfielder, has been sold to the Los Angeles team. He was once a pitcher for the Detroits.

DISTRIBUTION OF QUAIL.

Confined Game to Be Loosed Under Direction of Game Commissioners Next Week.

Deputy H. I. Pritchard of the State Fish and Game Commission will probably begin the distribution next week of the 1200 quail which the commission has in the big cage in Griffith Park. The open season for quail closed last Monday and while it is now unlawful to kill the birds, Mr. Pritchard thinks it best to wait a week or ten days, or until the hunters realize that the closed season has commenced.

Ten dozen quail have already been shipped from San Diego county to the Riverside Game Protective Association for distribution in Riverside county.

No Change Talked of.

Some of the fishermen in the central part of the State are said to have design on the Legislature with a scheme for changing the trout laws so as to permit fishing before May 1. They declare that some of their streams dry up before May or are in such a condition that the fishing is not satisfactory. There is no talk down in this end of the State about any change in the laws.

Basketball Games.

The first team of the Pasadena Y.M.C.A. defeated the Los Angeles Y.M.C.A. Thistles in basketball by a score of 26 to 18, last night at Pasadena. The Los Angeles Y.M.C.A. Pirates defeated the St. Vincent's by a score of 47 to 13 on the Y.M.C.A. court.

BIG DOINGS.

"CY" YOUNG IN A TRADE.

Grand Old Man of Baseball Back in Cleveland.

Cravath Sold to White Sox by Boston Reds.

Big League Magnates in Calm Before the Storm.

[BY DIRECT WIRE TO THE TIMES.]

CHICAGO, Feb. 16.—[Exclusive Dispatch.] "Cy" Young, the grand old pitcher of the Boston Red Sox, was traded to Cleveland shortly before midnight by President John I. Taylor for Pitchers Charley Chech and Jack Ryan of the Naps and a large money consideration. The trade caused considerable interest among the magnates who hadn't already gone to bed.

Young began his big league baseball career at Cleveland in 1890, and undoubtedly will finish where he began. The Boston owner figures that Young won't be good for more than one or possibly two more seasons, and as Cy has become disgruntled, since his partner, Criger, was traded to St. Louis, Mr. Taylor concluded that Young might as well be let go while the going was good.

Ryan, who figures in the trade, is a graduate from the South Michigan League. He is a very promising right-hander.

[ASSOCIATED PRESS NIGHT REPORT.]

CHICAGO, Feb. 16.—The opening sessions of both the National and American baseball leagues today developed little sensational matter.

At the National League session the schedule was adopted without change, and it was decided that in the future the annual meetings shall be held in New York on the second Tuesday in December.

Special meetings of the league will be decided upon by the directors whenever emergency arises.

The alleged attempt at bribing Umpires Klem and Johnstone during the closing game in New York between the Chicago and New York teams was not discussed, although a special committee, headed by President John T. Brush of the New York club, had been expected to report. President Brush may not be able to attend and his absence may result in a postponement of the matter.

The two important moves of the session were made by Presidents Comiskey and Murphy of the American and National Chicago teams, respectively. The former announced that he had secured C. C. Cravath, the Boston American outfielder, and President Murphy congratulated himself upon the fact that he had annexed George Browne to his fielding staff. The latter has been a star performer with the Boston Nationals.

The American League discussed the playing schedule, but final action was postponed until tomorrow. The class AA league teams, comprising the American Association, Eastern League and Pacific Coast League, were under consideration during the greater part of the session, but action was deferred until the playing schedule had been passed upon.

NATIONAL AGREEMENT.

In the short session held by the National Commission, the national agreement was the sole topic of discussion. While no definite action was taken, it is probable the agreement will be amended along the lines of the talk at Cincinnati last month between the American Association and Eastern League.

The class AA leagues were represented by President O'Brien of the American Association and President Patrick Powers of the Eastern League.

All friction appears to have disappeared between the magnates. President Pulliam of the National League has announced himself in favor of bringing to light all that has been learned in connection with the umpire bribing story.

Delayed trains, as the result of the prevailing blizzard, made it necessary to postpone the opening sessions of the National Commission of both leagues to await the arrival of the magnates.

President Murphy of the Chicago National League team and Manager Frank Chance were on the scene bright and early and set at rest rumors to the effect that their reconciliation was not as sincere as might be hoped. They appeared arm in arm and mingled freely with the assembled magnates. President Pulliam of the National League greeted Chance, but gave no sign of recognition to Murphy.

NATIONAL LEAGUE.

SCHEDULE FOR SEASON.

[ASSOCIATED PRESS NIGHT REPORT.]

CHICAGO, Feb. 16.—The baseball season of 1909 will open April 14, according to the National League schedule, made public here today. Brooklyn will play at New York, Philadelphia at Boston, Pittsburgh at Cincinnati, and St. Louis at Chicago.

The first meeting between Chicago and New York will be on May 11, at New York. Philadelphia, Cincinnati, St. Louis and Chicago get one holiday at home; Pittsburgh is given three, and the other teams two each. The Saturdays at home are evenly divided.

Ball Players Return.

SAN FRANCISCO, Feb. 16.—The All-American baseball team, which has been playing a series of games in Honoluiu and the Orient, returned home today on the steamer Tenyo Maru. The ball players are enthusiastic over the cordial manner in which they were welcomed everywhere and the financial success of their trip. They were victorious in all but three of the forty games played, losing two at Manila and one at Honolulu.

CINDERS.

THOMSON SLINGS SHOT LONG WAY.

SETS NEW OCCIDENTAL MARK AND MAY IMPROVE.

Tigers Believe They Have Developed Opponent of Trotter of U.S.C. and Hope for Victory—Final Results of Interclass Track Meet With Freshmen Winners.

Freshmen, 53; sophomores, 40; juniors, 29; seniors, 15; academy, 11.

Fred Thomson put the sixteen-pound shot forty feet in the interclass track meet at Occidental yesterday afternoon, establishing a new Occidental record. The shot was slightly overweight and Coach Gorton believes Thomson will be able to give Trotter of U.S.C. a hard rub for first honors when the men meet in the dual and conference meets.

The freshmen maintained the lead they secured in the first part of the meet held on Monday, and the other classes never had a chance to win first place. The sophomores were without the services of Wieman, who would have been their largest point-winner.

The two-mile race was the most exciting event of the meet. The time was slow, but at the beginning of the last lap Gobar, Stone, Elton and McGee began to sprint and a gruelling fight resulted. Gobar won and Stone was a close second. Elton came up strong and took third.

The half-mile relay race was full of ginger. The sophs won in a close finish from the preps, who got a good lead on the first lap. Fred Thomson easily took first in the low hurdles. Gordon took the high jump at 5 feet 6 inches without exerting himself.

Bonner won the 440-yard dash, getting out of a bad pocket and overcoming a long lead which Bradbeer secured on the first leg of the course.

Summary:

The 220-yard hurdle race—F. Thomson, '10, won; Lowry, '12, second; Huntsberger, '12, third; P. Thomas, '09, fourth; time, 28s.

The 440-yard dash—Bonner, '11, won; Bradbeer, A., second; Robertson, '11, third; Schoonover, '12, fourth; time, 54 3-5s.

Two-mile run — Gobar, '11, won; Stone, '12, second; Elton, '11, third; McGee, '12, fourth; time, 11m. 22s.

High jump—Gordon, '11, won; F. Thomson, '10, second; Lowry, '12, third; Elton, '11, fourth; height, 5ft. 6in.

Shot put—F. Thomson, '10, won; Conrad, '09, second; Gilkie, A., third; Lowry, '12, fourth; distance, 40ft.

Hammer throw—Bradbeer, A., won (using twelve-pound shot;) F. Thomson, '10, second; Conrad, '09, third; Gordon, '12, fourth; distance, 104 ft. 6in.

Half-mile relay race—Sophomores won (McKenney, Baer, Patterson, Bonner;) preps second; freshmen third; seniors fourth.

HIGH SCHOOL WINS.

POMONA TRACK MEET.

[BY DIRECT WIRE TO THE TIMES.]

CLAREMONT, Feb. 16.—[Exclusive Dispatch.] Pomona High School defeated Pomona preparatory school in a track meet on Alumni field this afternoon by 50 to 45 points. The result was not decided until the last event, the pole vault, had been ended.

The preparatory school team was weakened by the absence of Merriam, the star jumper and vaulter. Spurgeon, of the preparatory school, was easily the star of the meet, taking first in both sprints and winning the relay by a spectacular gain of fifty yards in the second lap, after the race was apparently lost. Cpurgeon's time for his quarter in the relay was caught as 53 3-5s. Results:

Mile run—Belcher (H. S.,) won; Merritt (P.P.S.,) second; Squire (P. P.S.,) third; time 4m. 59 2-5s.

The 100-yard dash—Spurgeon (P.P. S.,) won; Nesbit (H.S.,) second; Wier (P.P.S.,) third; time 10 1-5s.

The 440-yard dash—Blakemore (H.S.,) won; Wier (P.P.S.,) second; Garner (P.P.S.,) third; time 55s.

The 220-yard dash—Spurgeon (P.P. S.,) won; Nesbit (H.S.,) second; Walker, (H.S.,) third; time 23 3-5s.

Half mile run—Rice (H.S.,) won; Bougher (H.S.,) second; Long (P.P.S.,) third; time 2m. 18s.

Shot put—Bennett (H.S.,) won; Kingman (P.P.S.,) second; Mosher (H.S.,) third; distance 40 ft. 9 in.

Hammer throw—Garrison (P.P.S.,) won; Barnes (P.P.S.,) second; Evans (H.S.,) third; distance 116 ft.

High jump—Garrison (P.P.S.,) won; Bennett (H.S.,) second; Gorman (H.S.,) third; height 5 ft. 7 in.

Broad jump—Bennett (H.S.,) won; Kaufmann (H.S.,) second; Kingman (P.P.S.,) third; distance 20 ft. 10 in.

Pole vault—Called on account of darkness with Barnes (P.P.S.,) Bennett (H.S.,) and Mosher (H.S.,) tied at 10 ft. 3 in.

Mile relay won by P.P.S., with Garrison, Crawford, Wier and Spurgeon; H.S., second, with Nesbit, Walker, Rice and Blakemore; time 3m. 54s.

FORE.

GOLFERS ARE WORKING HARD.

SHOW MUCH INTEREST IN COMING BIG TOURNAMENT.

Men's Amateur Championship Events to Decide Southern California Honors Draw Larger Number of Entries Than Ever Before—Begins Next Week.

Local golfers are looking forward with a great deal of interest to the men's amateur championship for Southern California, which will be played on the links of the Annandale club near Pasadena during the week beginning next Monday and it is expected that there will be a larger list of entries this year than ever before, for there are more clubs affiliated with the Southern California Golf Association this year than for any previous year and naturally there are more players eligible.

The following clubs are members of the association: The Santa Barbara and Potter Country clubs of Santa Barbara; The Los Angeles, San Diego, Redlands, Pasadena, Annandale and San Gabriel Valley Country clubs; the Santa Catalina Island, the Ojai Valley, and the Coronado Golf clubs and the Victoria Club of Riverside. The Potter and the San Gabriel clubs are the new ones in the association and with these two every club in this end of the State is now in the association.

The amateur championship was held last year on the course of the Los Angeles Country Club and was won by the crack young Chicago player, Paul Hunter who holds a membership in the Pasadena Country Club. The entry list last year contained twenty-seven names and it is believed there will be many more entries this year.

The conditions this year are that the entrants are to play 36 holes at medal play as a qualifying round and sixteen are to qualify for the match play and this will be kept up on succeeding days at 18 holes until but two men remain, and they will play a final of 36 holes.

Four prizes are offered, two for those in the finals and two for the men in the semi-finals. In addition there will be a prize for the best gross score in the qualifying round. Several trophies are offered for a consolation event that is open to those who do not qualify for the big event. Last year only those who qualified could enter the consolation, but this year the committee has wisely decided to allow all in the consolation except those in the finals and semi-finals.

TENNIS.

STAR PLAYERS ENTER IN OJAI TOURNAMENT.

THE fourteenth annual spring tennis tournaments held on the Ojai Valley courts at Nordhoff will open Thursday, April 1, and will continue through Friday and Saturday, April 2 and 3. Three championships will be contested for—the Southern California Interscholastic tourney, the Ojai Valley tourney for girls at private schools of California, and the Ojai Valley open tourney for all comers.

The open tourney is the most important of the three, and should attract many of the best players in both the men's and ladies' events in the State. The Misses Sutton are to defend their titles won in 1908, and Maurice McLaughlin and C. R. Gardner, winners of the men's doubles last year, are expected to enter the lists and defend their honors.

Two handsome cups have been offered to the best doubles team of men players, and suitable trophies will be given the winners of the various events of the other tourneys also. The Farnam cup is again to be contested for in the men's single events in the interscholastic tourney.

The Misses Sutton are to take part in the open championship events. Miss May Sutton will play the winner of the tourney in the ladies' singles events and will defend her title of ladies' champion in 1904, and Misses Sutton and Elizabeth Ryan will be on hand to again bid for first honors in the ladies' doubles event.

C. R. Gardner, winner last year of the Rowan cup, is expected to defend his last year's title, and Gardner and McLaughlin are counted on to defend the doubles championship won last year. The winners of the mixed event in last year's matches, Miss May Sutton and Simpson Sinsabaugh, are also entered for the same event.

In addition to the usual list of players entered from the Southern California clubs, a number of northern experts, and visiting players from the East are expected to play. A majority of the players now entered for the tourney at Coronado are planning to enter the Ojai tourney, and the play should furnish some excellent matches.

The Southern California interscholastic tourney is the eleventh annual event. Last year eighteen schools were represented. Both Charlie Rogers and Ward Dawson, the singles and doubles champions from Los Angeles High School, again will enter the tourney to defend their honors.

The Ojai championship for girls at private schools in California is the third anual tourney, and is an invitation event. Miss Elizabeth Ryan, who won the singles championship in 1908, will be on hand, but probably will enter the open championship for all comers.

Entries for all events are to close March 25.

Vigorets.

A tiny, chocolate coated tonic laxative tablet that gives VIGOR and health to the STOMACH, LIVER and BOWELS, thereby curing—

Sick Headaches	Biliousness
Sallow Complexion	Torpid Liver
Dyspepsia	Jaundice
Indigestion	Heartburn
Loss of Appetite	Pimples
Sour Stomach	Dizziness
Nausea	Foul Breath

Take only one "VIGORET" at bedtime and they will move the bowels gently yet thoroughly each day and permanently cure—

CHRONIC CONSTIPATION

They cool, cleanse and purify the blood and are sold by all druggists in 25c packages (50 tablets) and 10c trial size (15 tablets.)

ANY OLD WAY.

WONDERFUL SHOOTING BY WESTERN EXPERT.

W. A. HILLIS of Portland, gave a fine exhibition of expert marksmanship at Whittier yesterday before an interested audience, using shotguns, rifles, and pistols of the automatic type with equal facility. A striking feature of his performances is the fact that he throws his own targets in the air for snapshooting and makes practically as good scores as other experts who shoot at objects thrown by an assistant.

With an automatic shotgun of 12-gauge, Hillis broke several pairs of bluerocks, drove a tin can thirty yards through the air with one charge of the magazine, fired five shots in two seconds, smashed five empty shells with one charge of the magazine with damp and burred cartridges, and wound up by making a pattern at fifty yards through which a quail could hardly escape.

Using high power ammunition in his auto-loading rifles, with the .25-35 he broke single and double brickbats and marbles, punctured single and double disks, shot through holes in the centers of washers, and placed four out of five shots in a small block of wood in its two seconds' flight.

Taking the .30-30 auto-loader, a gun which has been fired 3500 times, Hillis repeated these feats, besides puncturing a three-eighths-inch steel plate, thrown in the air, with soft-nosed bullet, hit a ten-penny nail revolving in the air, and then shot through blade, head and handle of a hatchet with both rifles.

With a .22 caliber pump gun using gallery ammunition, he did all sorts of snap and hip shooting, including the destruction of the tiny .22 shells tossed in air.

In unpacking his battery, Mr. Hillis exhibited what is probably the most unique gunstock in existence. This is made from the tusk of a mastodon dug from its thousands of years' rest beneath the ice of Alaska, the work and engraving having been executed by an Esquimaux of Cape Nome, and finished with a butt plate of walrus tusk fashioned by an American.

Mr. Hillis goes north today for a three days' exhibition, after which he will return for a series of performances in San Bernardino, Riverside and Los Angeles counties.

Deafness Cured By HYOMEI (PRONOUNCED HIGH-O-ME)

If you are deaf and the deafness is due to catarrh, then read this honest, straightforward statement of one who had lost all hope.

READ THIS LETTER.

"I suffered intensely some two years from a bad case of catarrh, which left me very deaf.

I doctored and used various remedies, said to be good for catarrh.

The disease bothered me over a year, when I became deaf. Then I commenced to doctor to get rid of the deafness. I became discouraged at the outlook and well I might be, for there was nothing I used that helped me.

ONCE DEAF, CAN NOW HEAR.

The trouble continued until I was advised to try Hyomei and I procured a treatment. I used Hyomei thoroughly as per directions for a few weeks, and much to my surprise the deafness and catarrh left me entirely.

Since using this wonderful remedy, there has been no return of the trouble whatever, my hearing is good and there is no catarrhal trouble whatever, and for this reason I know I have abundant cause for calling Hyomei a wonderful remedy and endorsing its use."—Earl Howe, 202 Cherry St., Allegan, Mich. October 9, 1908.

Hyomei has become known the world over, as an almost certain cure in any catarrhal condition of the nose and throat. It is easy and pleasant to use, you simply breathe in the healing, antiseptic air, made from the concentrated extract of the mighty eucalyptus trees of Australia, through a hard rubber inhaler, and as this penetrating air passes over the diseased and germ ridden membrane, it promptly kills the germs of catarrh and allays the inflammation.

A complete Hyomei outfit, including a bottle of Hyomei and a neat pocket inhaler, costs only $1.00 and is guaranteed to cure catarrh, bronchitis, asthma, coughs and colds or money back. At druggists everywhere, or direct, all charges prepaid, from Booth's Hyomei Co., 39 Ellicott St., Buffalo, N. Y.

Hamburger's STORE FOR MEN THE BEST IN THE WEST

Spring Togs

Drop in next time you're down town. Our men's store is all fixed up in the new spring togs. It's a dandy. "The biggest and best display of men's furnishings I've seen in any store this side of Chicago," said a traveling salesman yesterday. Of course, we liked that, but we'd also value your opinion.

White Linen Bosom Shirts . . 45c

Unlaundered, of course. Once to the laundry, and you've got a fine $1.00 shirt. Double yoke, cushion neck.

3 Prs. Cashmere Sox 50c

Regular 50c kind. Popular colors; double heel and toe.

$2.00 Underwear Special $1.25

Derby ribbed; spring needle knit; Cooper neck; pearl buttons; felled seams. Every suit a $2 value. Special, $1.25.

WISE TALKS

By the "Office Boy"

I heard a boy telling how his sister used to walk in her sleep, but continued he, "Mother cured her." Upon being asked how, he said, "Before she goes to bed now, mother gives her car fare. Have you never seen the ghost of a white face in the night? A tortured face that told of hopeless misery? Have you never listened to a faltering appeal choked with shame and faint from privation? A voice full of deadly earnest that left no room for doubt, and you have given gladly and freely, instinctively knowing the worthiness of the recipient? Earnestness proves itself and cannot be counterfeited. How different from the shambling beggar who accosts you on the street and tells a mumbling monotone recital of hardship that rings as false as a leaden quarter. You have no trouble in distinguishing between the genuine and the faker. It is the same in business. You soon learn to distinguish between the honest and the dishonest. Earnestness is inspiration. If you are properly earnest, words will come, ideas will develop, arguments will tumble over one another in their rush for expression and results are bound to come. If you are terribly in earnest when you tell you we will sell you your clothing, hats, shirts, underwear, etc., cheaper than you can buy them from the dishonest or habitual price-cutters, and have strictly one price and a favorite customers. Our five big busy stores give us the greatest output of men's fine goods of any concern in the West. That's why our prices are always the lowest for high-class, guaranteed goods. Elsewhere.

F. B. Silverwood

Five Stores!

221 South Spring | Los Angeles
Broadway & 6th |
Bakersfield | Long Beach
San Bernardino

Classified Liners.

FOR SALE—

Houses.

FOR SALE—
BRAND NEW 7-ROOM HOUSE.
A handsome home, built on the very latest models and of the best materials. On an acre corner. High and sightly ground. Gas, bath, electricity. Building restrictions in this locality. $7000. Good neighborhood always assured and rising values certain. The ideal spot if you wish a home really choice. 20 minutes to shopping district. Electric line. Price $4500; cash $500, balance $30 per month.
JANSS INVESTMENT CO.,
220 Pacific Electric Bldg.
Third floor, Cor. 4th and Main sts.
Ex. 345. Broadway 2468.

FOR SALE—MOST PERFECT BUNGALOW HOME IN CITY.
Built by owner for home; called east; will sacrifice $1500 below appraised valuation; W. 6th; large lot. SOUTH FRONT; 4 rooms, hardwood finish throughout; polished floors. HAND DECORATED, BREAKFAST-ROOM, trunkroom, cedar for storeroom; large linen-room, cellar; extra fine bathroom; THERMOSTAT HEATER. Specially designed mantels, buffet and fixtures. Cement porch and foundation; pergola back porch, automobile driveway. VERY CHEAP. EASY TERMS. Must be seen. Other bargains.
SWALLOW REALTY COMPANY, 46th and Moneta. Phones South 2832, 29053. 17

FOR SALE—BEAUTIFUL NEW RESIDENCE situated on the south side Columbia st., Pasadena, 2 blocks west from entrance to Raymond Hotel. On second floor are 5 bedrooms and sleeping porch; 2 bathrooms, artistic den; 2 lots, 115 feet frontage; alley in rear. Price $12,000.
TIM. G. LAWRENCE, STIMSON CO.,
25 L. A. Trust Bldg., 2nd & Spring. 17

FOR SALE—$4000; $1000 CASH; NEW SEVEN-room bungalow, southwest, unusually attractive in design and finish; has hardwood oak and maple floors throughout; cork linoleum floors in bath and kitchen; house piped throughout for furnace; beautiful lighting fixtures, beam ceilings, seats, writing desk, bookcases, massive brick and stone mantel; buffet across end of dining-room; three large bedrooms, bath, hall and buffet kitchen; all in white enamel; large paneled breakfast-room with built-in china closets, cement cellar. PITTSBURG REAL ESTATE CO., 311-17 Laughlin Bldg. 17

FOR SALE—
New 4-room house, with bath, toilet and hot water facilities. Spacious front porch. Lot 50x150, 20-foot alley, east front. Cement walks and curbs. Present price $1350. Yellow car line and 5-cent fare. Price $1350. Terms $100 cash and $15 a month including the interest. Buy of the owner.
JANSS INVESTMENT CO.,
220 Pacific Electric Bldg.
Third floor, Cor. 4th and Main sts.
Ex. 345. Broadway 2468.

FOR SALE—
Here's a beauty; 5 rooms, brand new, hard-wood floors, beamed ceilings, built-in buffet, cement porch and pergola; French doors and windows, fine stone fireplace, cast front; thoroughly artistic; twenty minutes out, on Pasadena Short Line, adjoining Oneonta Park. Price $2650, $250 cash, balance $20 month. You cannot beat this for the money. Location par excellent.
LINTON TEDFORD, Owner,
427 Security Bldg.
P2979, Main 925. 17

FOR SALE—$4500; JUST FINISHED; TWO high class modern eight-room residences in the beautiful Wilshire Harvard Heights Tract, King street near Wilshire. The finest residence section in Los Angeles. Den, large living-room and dining-room; built in seats, buffets; beam ceilings; hardwood floors all over the house; modern kitchen and bath-room; four bedrooms with large closets. If you are looking for a modern well located home, it will pay you to see these. Terms reasonable. 634 CENTRAL BLDG. Phone P5114.

FOR SALE—
STILL SELLING RAPIDLY
BRAND NEW FOUR ROOM CALIFORNIA HOUSES WILL GO THIS WEEK AT $1250 TO $1350 EACH; EASIEST TERMS; LIKE RENT. CALL AT ONCE AND I WILL HELP YOU MAKE A START; ONLY 8 MINUTES' CAR RIDE. OWN YOUR OWN HOME; NEVER PAY RENT. GUS B. HILL, OWNER WITH STRONG & DICKINSON, NORTHWEST CORNER SECOND AND BROADWAY, GROUND FLOOR. MAIN 1273; A7272. TRACT OFFICE, SOUTH 2300.

FOR SALE—BARGAIN; $4100; ON HOBART blvd.; this is one of the best bargains in Los Angeles; 6-room, all modern bungalow; elegantly furnished; on a beautiful lot, 50x150 feet; sidewalks laid; good driveway and garage, 20x15 feet; trees, flowers, shrubbery; only 3 years old; come and let us show you this; can be bought part cash.
TATUM-WINSTANLEY CO.,
Successors to C. C. C. TATUM.
636-637 Hellman Bldg., Fourth and Spring sts.
17 If Phones Home A7637, Sunset Main 2303.

FOR SALE—$4650; 162 W. 45TH. $4650.
Look at a REAL BARGAIN; a large, well-built house, 8 rooms, halls, cellar, hardwood floors, bath and toilet, new car; LOOK IT OVER; you can't duplicate it for the price; a first-class big 8-room house, surrounded by fine lawns, and a lot and a half of ground, 60x130, at price of a 5 or 6-room cottage; this is a REAL BARGAIN; will make good terms, or owner even looking; no agents; no trades. OWNER, 12469.
162 W. 45TH. $4650. 17

FOR SALE—
2-story 6-room furnished house, close to 16th-st. car line; house cost $6200 1 year ago; will sell furnished for $4250; terms.
2-story 7-room house, to exchange for vacant lots, or business property; might consider Pasadena or beach property; price $6500.
H. G. NOWAN CO.,
124 West Sixth st.
P8276, Main 3653.

FOR SALE—1½-STORY, NEW, STRICTLY up to date 7-room house, maple floors, built-in buffet, electric lights, etc. Extra large living-room, hall, bedroom, dining-room, kitchen, servant's porch, first floor; 2 bedrooms and extra large closets, upstairs. Lot 50x135, all fenced. Cement sidewalk around house, lawn and flowers. 1837 West Figueroa, 8236. Easy terms. $35 cash, $25 per month. Read this again. M. B. PATTON, 320 S. Hill. A2218; Main 8276.

FOR SALE—
$3500—Modern 7-room cottage on Orange st., close to Union ave.; lot 50x130 to alley; must close an estate; lot value over $4500.
$3500—Modern 5-room house, on Magnolia ave., near Tenth st.; lot 60x142; oak floors, cellar, furnace and garage.
JOSEPH REED COMPANY,
Cor. 5th and Spring, 222-3 Security Bldg.
Tel. F1687, or Broadway 1507. 17

FOR SALE—BEAUTIFUL, NEW, ARTISTIC bungalow, on lot 50x135, on Sunset boulevard,; especially well built; large, beautiful living-room; polished oak floors, clinker brick fireplace and porch; artistic buffet; heavy beamed ceiling; two large, sunny bedrooms opening into a beautiful white enameled bathroom; Blue Kitchen; cold closet; screen porch; built-in china closet; beautiful lawn and flowers; easy payments. T. WIESENDANGER, 207 S. Broadway; A2042, Main 3045.

FOR SALE—SEE BOLTON'S BARGAINS.
WEST ADAMS—ARLINGTON HEIGHTS.
New, modern 7-room bungalow; just completed; every convenience; on east front lot, 50x136-ft. lot, on the Heights.
A SACRIFICE at $4750; terms.
SEE THIS TODAY.
T. J. BOLTON.
Phones— 2401 W. Adams st.,
Home 71690. End car line.
West 2388. 17

FOR SALE—HOMES
MEDIUM PRICED HOMES.
$2850—5 rooms, near 41st, and Moneta.
$3000—6-room strictly new bungalow, 35th st. If you are looking for a home under the market and well located come and see these; terms easy.
M. M. DAVIDSON & SON,
A6291. Main 149. 206 Wilcox Block. 17

FOR SALE—$3000; NEW, MODERN, ARTISTIC 6-room bungalow, on high, east front lot; oak floors, very fine electric fixtures, 2 built-in bookcases, large built-in china closet, window seats, panelled walls in living-room and dining-room; bedrooms, bathroom white enameled; set close in rear line. Address M. box 147, TIMES OFFICE. 17

FOR SALE—$2750, FOR FINE PICO HTS. home; beautiful 5-room house, Hobart blvd.; all modern and new; furnace; seats, sideboard, desk and bookcases built in; beautiful finish hardwood floors, etc.; $1000 down, balance to suit.
P5614. NEWLON-GRIFFIS CO.,
Broadway 2470. 434 S. Hill st. 17

FOR SALE—NEED MONEY, WILL SELL cottage at 367 North Wilson street and cottage at corner Huntington Drive and Colorado street, west front, both at Pasadena, at great bargain prices. Both clear. Look at them and make best offer. See owner, 718 DELTA BLDG., Los Angeles.

FOR SALE—5-ROOM MODERN HOME, W. 22nd st.; that's the choice West Adams section; large lot; just the most choice surroundings; house appraised at $5500, but it's forced on the market for cash at $4500; your cash gets a bargain here.
NATIONAL REALTY & TRUST CO.,
17 123 S. Broadway.

FOR SALE—236 W. 32ND PLACE, NEW 5-room bungalow; has oak floors, Reliable gas heater, Holmes disappearing bed; has panelled sidings in living-room; paneled dining-room; best of workmanship and material; yard fenced and shed in rear. Apply OWNER, 1980 Oak st. West 5378, price $2700; $500 cash, balance easy. 21

FOR SALE — 6-ROOM MODERN HOUSE, near Alvarado st. Owner in Mexico orders sold; don't need the money, just move in, pay $30 month. Look at this special price, only $2850; here is something special in select vicinity. See this quick. NATIONAL REALTY & TRUST CO., 123 S. Broadway. 17

FOR SALE—5-ROOM COTTAGE; NEW, MODern, well built; cement steps, porch and foundation; a bargain, $3400; $300 down, $25 monthly. See it. 465 W. 41ST PLACE. South 2824, Home 29465. 18

FOR SALE—SWELL LITTLE HOME, 1447 S. Bonnie Brae; close in; east front; modern; $3500; no trades; half cash. Owner, W. M. ARTMAN, 427 S. Hill st. P5405, Broadway 1961. 21

FOR SALE—
BRAND NEW 7-ROOM HOUSE.
A handsome home, built on the very latest models and of the best materials. On an acre corner. High and sightly ground. Gas, bath, electricity. Building restrictions in this locality. $7000. Good neighborhood always assured and rising values certain. The ideal spot if you wish a home really choice. 20 minutes to shopping district. Electric line. Price $4500; cash $500, balance $30 per month.
JANSS INVESTMENT CO.,
220 Pacific Electric Bldg.
Third floor, Cor. 4th and Main sts.
Ex. 345. Broadway 2468.

FOR SALE—
Here's a beauty; 5 rooms, brand new, hard-wood floors, beamed ceilings, built-in buffet, cement porch and pergola; French doors and windows, fine stone fireplace, cast front; thoroughly artistic; twenty minutes out, on Pasadena Short Line, adjoining Oneonta Park. Price $2650, $250 cash, balance $20 month. You cannot beat this for the money. Location par excellent.
LINTON TEDFORD, Owner,
427 Security Bldg.
P2979, Main 925. 17

FOR SALE—$4500; JUST FINISHED; TWO high class modern eight-room residences in the beautiful Wilshire Harvard Heights Tract, King street near Wilshire. The finest residence section in Los Angeles. Den, large living-room and dining-room; built in seats, buffets; beam ceilings; hardwood floors all over the house; modern kitchen and bath-room; four bedrooms with large closets. If you are looking for a modern well located home, it will pay you to see these. Terms reasonable. 634 CENTRAL BLDG. Phone P5114.

FOR SALE—
STILL SELLING RAPIDLY
BRAND NEW FOUR ROOM CALIFORNIA HOUSES WILL GO THIS WEEK AT $1250 TO $1350 EACH; EASIEST TERMS; LIKE RENT. CALL AT ONCE AND I WILL HELP YOU MAKE A START; ONLY 8 MINUTES' CAR RIDE. OWN YOUR OWN HOME; NEVER PAY RENT. GUS B. HILL, OWNER WITH STRONG & DICKINSON, NORTHWEST CORNER SECOND AND BROADWAY, GROUND FLOOR. MAIN 1273; A7272. TRACT OFFICE, SOUTH 2300.

FOR SALE—BARGAIN; $4100; ON HOBART blvd.; this is one of the best bargains in Los Angeles; 6-room, all modern bungalow; elegantly furnished; on a beautiful lot, 50x150 feet; sidewalks laid; good driveway and garage, 20x15 feet; trees, flowers, shrubbery; only 3 years old; come and let us show you this; can be bought part cash.
TATUM-WINSTANLEY CO.,
Successors to C. C. C. TATUM.
636-637 Hellman Bldg., Fourth and Spring sts.
17 If Phones Home A7637, Sunset Main 2303.

FOR SALE—$4650; 162 W. 45TH. $4650.
Look at a REAL BARGAIN; a large, well-built house, 8 rooms, halls, cellar, hardwood floors, bath and toilet, new car; LOOK IT OVER; you can't duplicate it for the price; a first-class big 8-room house, surrounded by fine lawns, and a lot and a half of ground, 60x130, at price of a 5 or 6-room cottage; this is a REAL BARGAIN; will make good terms, or owner even looking; no agents; no trades. OWNER, 12469.
162 W. 45TH. $4650. 17

FOR SALE—
2-story 6-room furnished house, close to 16th-st. car line; house cost $6200 1 year ago; will sell furnished for $4250; terms.
2-story 7-room house, to exchange for vacant lots, or business property; might consider Pasadena or beach property; price $6500.
H. G. NOWAN CO.,
124 West Sixth st.
P8276, Main 3653.

FOR SALE—1½-STORY, NEW, STRICTLY up to date 7-room house, maple floors, built-in buffet, electric lights, etc. Extra large living-room, hall, bedroom, dining-room, kitchen, servant's porch, first floor; 2 bedrooms and extra large closets, upstairs. Lot 50x135, all fenced. Cement sidewalk around house, lawn and flowers. 1837 West Figueroa, 8236. Easy terms. $35 cash, $25 per month. Read this again. M. B. PATTON, 320 S. Hill. A2218; Main 8276.

FOR SALE—
$3500—Modern 7-room cottage on Orange st., close to Union ave.; lot 50x130 to alley; must close an estate; lot value over $4500.
$3500—Modern 5-room house, on Magnolia ave., near Tenth st.; lot 60x142; oak floors, cellar, furnace and garage.
JOSEPH REED COMPANY,
Cor. 5th and Spring, 222-3 Security Bldg.
Tel. F1687, or Broadway 1507. 17

FOR SALE—BEAUTIFUL, NEW, ARTISTIC bungalow, on lot 50x135, on Sunset boulevard,; especially well built; large, beautiful living-room; polished oak floors, clinker brick fireplace and porch; artistic buffet; heavy beamed ceiling; two large, sunny bedrooms opening into a beautiful white enameled bathroom; Blue Kitchen; cold closet; screen porch; built-in china closet; beautiful lawn and flowers; easy payments. T. WIESENDANGER, 207 S. Broadway; A2042, Main 3045.

FOR SALE—SEE BOLTON'S BARGAINS.
WEST ADAMS—ARLINGTON HEIGHTS.
New, modern 7-room bungalow; just completed; every convenience; on east front lot, 50x136-ft. lot, on the Heights.
A SACRIFICE at $4750; terms.
SEE THIS TODAY.
T. J. BOLTON.
Phones— 2401 W. Adams st.,
Home 71690. End car line.
West 2388. 17

FOR SALE—HOMES
MEDIUM PRICED HOMES.
$2850—5 rooms, near 41st, and Moneta.
$3000—6-room strictly new bungalow, 35th st. If you are looking for a home under the market and well located come and see these; terms easy.
M. M. DAVIDSON & SON,
A6291. Main 149. 206 Wilcox Block. 17

FOR SALE—$3000; NEW, MODERN, ARTISTIC 6-room bungalow, on high, east front lot; oak floors, very fine electric fixtures, 2 built-in bookcases, large built-in china closet, window seats, panelled walls in living-room and dining-room; bedrooms, bathroom white enameled; set close in rear line. Address M. box 147, TIMES OFFICE. 17

FOR SALE—$2750, FOR FINE PICO HTS. home; beautiful 5-room house, Hobart blvd.; all modern and new; furnace; seats, sideboard, desk and bookcases built in; beautiful finish hardwood floors, etc.; $1000 down, balance to suit.
P5614. NEWLON-GRIFFIS CO.,
Broadway 2470. 434 S. Hill st. 17

FOR SALE—NEED MONEY, WILL SELL cottage at 367 North Wilson street and cottage at corner Huntington Drive and Colorado street, west front, both at Pasadena, at great bargain prices. Both clear. Look at them and make best offer. See owner, 718 DELTA BLDG., Los Angeles.

FOR SALE—5-ROOM MODERN HOME, W. 22nd st.; that's the choice West Adams section; large lot; just the most choice surroundings; house appraised at $5500, but it's forced on the market for cash at $4500; your cash gets a bargain here.
NATIONAL REALTY & TRUST CO.,
17 123 S. Broadway.

FOR SALE—236 W. 32ND PLACE, NEW 5-room bungalow; has oak floors, Reliable gas heater, Holmes disappearing bed; has panelled sidings in living-room; paneled dining-room; best of workmanship and material; yard fenced and shed in rear. Apply OWNER, 1980 Oak st. West 5378, price $2700; $500 cash, balance easy. 21

FOR SALE — 6-ROOM MODERN HOUSE, near Alvarado st. Owner in Mexico orders sold; don't need the money, just move in, pay $30 month. Look at this special price, only $2850; here is something special in select vicinity. See this quick. NATIONAL REALTY & TRUST CO., 123 S. Broadway. 17

FOR SALE—5-ROOM COTTAGE; NEW, MODern, well built; cement steps, porch and foundation; a bargain, $3400; $300 down, $25 monthly. See it. 465 W. 41ST PLACE. South 2824, Home 29465. 18

FOR SALE—SWELL LITTLE HOME, 1447 S. Bonnie Brae; close in; east front; modern; $3500; no trades; half cash. Owner, W. M. ARTMAN, 427 S. Hill st. P5405, Broadway 1961. 21

FOR SALE—

Houses.

FOR SALE—MUST BE SOLD AT ONCE; AN EASTERN CLIENT DESIRES CASH OFFER ON TWO LOTS ON 15TH NEAR CENTRAL AVE. ALSO LOT ON PARK VIEW, BETWEEN EIGHTH AND NINTH; LAYS FINE. HERE'S A CHANCE FOR YOU SPECULATORS TO MAKE A KILLING. CHAS. O. GODWIN, 309 W. FIRST. 18

FOR SALE—FOR SALE—AT A GREAT SACRIFICE, A $3500 HOME. CHOICELY LOCATED ON W. 23D ST. ONLY $2800; MUST BE SOLD IN A FEW DAYS; 5-ROOM MODERN HOUSE, LARGE LOT; TERMS TO SUIT. SEE AUSLEN, 622 EXCHANGE BLDG., THIRD AND HILL ST. A3621. 17

FOR SALE—
$50 DOWN.
$15 A MONTH.
NEW BUNGALOW.
PRICE $1800.
SOUTHERN CALIFORNIA INV. CO.,
491-492 STIMSON BLOCK.

FOR SALE—PICK-UP BARGAIN.
$2500—Modern 5-story 6-room residence, near West Adams; high-class surroundings; good neighborhood; near car line; worth $4500; $500 cash, balance easy.
17 J. FIELDS, 235 H. W. Hellman Bldg.

FOR SALE—BIG SNAP; 5-ROOM MODERN cottage, 50-ft. lot, on 54th st., near South Park ave., only $1800, on terms.
Phones—P3132. See KROESEN BROS.,
Main 72. 120 Central Bldg., or
20 4726 South Park ave.

FOR SALE—FORECLOSURE PRICE ON 1442 Avery ave.; Calegrove car; house open; 5 rooms, bath; oak floors, $25 month; also 12-room double flat, 329 Fanning; Temple car; modern, $4500; $500 cash. FARMER & MERCHANTS' AUTO CO., 324 Citizens' Nat. Bank Bldg., Third and Main. 19

FOR SALE — AT A GREAT SACRIFICE, once acre, southwest, 5 rooms and bath, windmill, pump; house needs paint; has all kinds of fruit trees; this is an ideal home in this city. Furnished or unfurnished. 50 thoroughbred chickens. Prices for all, $2600, $400 cash, balance easy. 918 W. 6TH. 17

FOR SALE—$300 DOWN, BALANCE LIKE rent, beautiful bungalow, just finished; 421 near Moneta; oak floors, beam ceilings, bookcase, writing desk; must sell. South 2859, 1942. MONETA AVE. REALTY CO.; corner Moneta and Vernon. 18

FOR SALE—BARGAIN; 6-ROOM MODERN bungalow, oak floor, gas, sewer, electricity; near 47th and Moneta ave.; furnished throughout; mission furniture; fine rugs, etc.; price $2300; terms. A. O. KEMP, 2501 Moneta ave., South 2500. 17

FOR SALE—5-ROOM MODERN RESIDENCE. Westlake ave. near 16th st.; gas, electricity, furnace; instantaneous heater; fruit and flowers; lot 50x150 to alley; in good condition; bargain; price $4000. OWNER, 712 O. ♦ Johnson Bldg. 17

FOR SALE—$5300.
New artistic seven-room bungalow in the swell Wilshire boulevard district. Lot 60x200. Close to Seventh street car line. Price only $5300. See owner, WATSON, 322 L. A. Trust Bldg.

FOR SALE—BOYLE HEIGHTS HOUSES. $1900 TO $11,000; TERMS $100 TO $500 DOWN. NEW MODERN FLATS; $2000, 6 ROOMS; $1800, 4 ROOMS. HARTJE, BROOKLYN AND SOTO. BROOKLYN CAR. TIRONE BOYLE, 19

FOR SALE—NEW 5-ROOM MODERN BUNgalow with gas; $50 down, $20 per month, including interest; several more to choose from. See OWNER, 948 Palm Ave. Take Strawberry Park car. Second and Spring. 17

FOR SALE—

City Lots and Lands.

FOR SALE—$175 TO $500. TERMS ONE-tenth down and $5 per month; large lots in the highlands between Garvanza and Eagle Rock. This is the highest and most beautiful location reached by 5-cent fare; altitude 250 to 900 feet; decomposed granite soil; no adobe. A great sacrifice. Only $175 to $500. Location in the foothills. Take yellow Garvanza car on Main street marked Eagle Rock Avenue and go to end of line. CRITES, MYERS & KULL.

FOR SALE—SEE BOLTON'S BARGAINS.
WEST ADAMS—ARLINGTON HEIGHTS.
100x136 FT. CORNER, ONLY $1700.
This fine lot is within 2 blocks of Adams street, east of Sixth avenue and on the heights; sidewalks and curbs in.
A great sacrifice. T. J. BOLTON.
Phones— 2401 W. Adams St.
West 2388. End car line. 17

FOR SALE—$125 AND UP. TERMS $1.25 down, $1.25 per week. No interest. No taxes. These choice building lots overlook Eastlake Park, are high and sightly. Fine view; mountain scenery; service, 400 cars daily. City water piped to each lot. An ideal spot for people seeking a high elevation. GOLDEN STATE REALTY CO., 604 S. Spring st.

FOR SALE—LOTS.
Get a lot and put up a house.
$70—25x52-ft. lot, Figueroa.
$1250—32nd and Trinity.
$1800—4th and Moneta.
These are good buys.
Main 589. M. M. DAVIDSON & SON,
A6291. 206 Wilcox Blk. 17

FOR SALE—
$1250—
A little house and lot on 48th Place; $100 down, $15 per month.
THE M'CARTHY COMPANY,
301 North Broadway.
Phones: Main 1202. A6727.

FOR SALE—LOT, WEST EIGHTH STREET, near Westmoreland ave., $650 less than adjoining lot; corner Fourth ave., $500 less than corner across street; also 40x1a, near Hoover st., $1675; $1750 and $2500; all snaps. Last hours with the WESTLAKE REALTY CO., 686 Alvarado. Temple 1505, 51132. 18

FOR SALE—AT A BARGAIN, VERY FINE lot at 3235 T. THIRD ST., very cheap. Call this week. 25

FOR SALE—
WESTLAKE APARTMENT SITE.
50x150. 50x180.
One block from Westlake Park.
ARTHUR W. KINNEY CO.,
118-19 Mer. Trust Bldg. A9252; Main 2232. 17

FOR SALE—
50x150 $250 50x150.
HOBART BLVD. CLOSE TO WILSHIRE.
ARTHUR W. KINNEY CO.,
118-19 Mer. Trust Bldg. A9252; Main 2232. 17

FOR SALE—AT A BARGAIN, VERY FINE lot at 3235 E. THIRD ST., very cheap. Call today. 17

FOR SALE — BIG LOTS, WITHOUT RESTRICTIONS. Build what you wish. Size 50x150. Yellow car line; 5c fare. 20 minutes from Broadway. Price $15 down, $7.50 month. CONTRACT FOR BUILDING. $20 Pacific Electric Bldg., third floor, corner Sixth and Main. Ex. 345, Broadway 2468.

FOR SALE—GOOD LOT, CHEAP. $825. 10 minutes, making these lots 20 minutes from Broadway; price $325; $50 cash, $10 per month; no restrictions on this lot, and it is a good level lot; good neighborhood for medium-prices houses. OWNER, 53400. 17

FOR SALE — A REAL BARGAIN; TWO LOTS, 40x176 FT. TO ALLEY. 61ST ST. AND FIGUEROA, ONLY $650 CASH; WORTH $1000. OWNER GOES EAST SATURDAY. SEE AUSLEN, 622 EXCHANGE BLDG., THIRD AND HILL. A3621. 17

FOR SALE—VERY FINE EAST FRONT lot, 60x165, near 3rd, on Olive, at a decided bargain. If you have the cash and want to make some easy money make an offer. No trades. L. H. MITCHEL, 407 Douglas Blk. A1266. 17

FOR SALE—TWENTY LOTS, ALL IN A body on North Hoover; good speculation for a builder. These lots are only a short distance from Sunset Blvd., which is to be paved soon; only $200, worth $400. G. W. YOUNGBLOOD, 406 South Hill. 17

FOR SALE—
$350—Fine large corner between Main and Moneta, was offered $1250; must be sold; offer considered.
L. A. DOLTON & CO.,
Bdway 4536. Suite 240, Wilcox Bldg. 17

FOR SALE—$2500; SANTA FE AVE., NORTH of Ninth st.; 6-room cottage; lot 40x120; this is $1000 under market.
E. B. VAN HORNE & CO.,
A9185. Main 952. 508-9 Grant Bldg. 21

FOR SALE—$500.
Two lots, 50x150 each; on Long Beach line. It's half their value.
E. H. COOPER.
17 441 Broadway. Room 202.

FOR SALE—CHOICE HOME LOTS. YELlow car line 5c. No restriction, build anything. Price $325. $15 cash, $7.50 per month. Owner, GEO. W. MOORE, 320 Pacific Electric Bldg. Ex. 345, Broadway 2468. 20

FOR SALE—2 FINE LOTS FOR A BUILDER where values are attracting; will loan money to build with if you desire; build now, when lumber and material are cheap. Phone A2790, WATSON, 322 L. A. Trust Bldg.

FOR SALE—I WILL SELL 20x110 FEET, west side Vermont avenue, between 5th and 6th streets, with two cottages; $2000 less than ruling prices; mortgage $1500. Owner, 2262 W. 6TH. Phone 71475. 19

FOR SALE—BUILDING LOTS, ONLY $2200 up; terms; California's best home property; ample restrictions; every convenience; don't delay. Address L, box 189, TIMES OFFICE. 21

FOR SALE—BIG BARGAIN; 2 LOTS, CORner 10th and Crenshaw blvd.; $1250; good value for cash. Enquire OWNER, East 1250. 19

FOR SALE—OR EXCHANGE—TWO GOOD lots in Alhambra; street work done; particulars ROBINSON HOMESEEKERS' ASSOCIATION, 432 Germain Bldg. 17

FOR SALE—$1100 NET, EAST FRONT, 50x135, on Harvard south of 8th street; will make buyer building loan. L. H. A., HOTEL DEL MAR, Long Beach. 18

FOR SALE — FINE LOT AT HIGHLAND Park on ave. 56, for $550. L. H. PRESTON, 218 Laughlin. 18

FOR SALE—TWO CHOICE LOTS ON THE hills, worth $300 each; $450 takes both. F. SNOVER, 108 South Broadway. 21

FOR SALE—

City Lots and Lands.

FOR SALE—

$275 $275 $275
$275 $275 $275
$275 $275 $275

I AM SELLING
BIG 50-FOOT LOTS
IN MY NEW
MAIN, MONETA AND FIGUEROA TRACT
FOR ONLY
$275
$275
$275
$275
$275
$25 cash; $10 per month.
$20 cash; $10 per month.
$20 cash; $10 per month.
NO INTEREST, NO TAXES.
NO TAXES, NO INTEREST.
FREE WATER
FOR
TWO YEARS.
If purchaser should die before payments are completed I guarantee to deliver a deed to his heirs without further payment.
This property is located on the first high ground out Moneta avenue and the prices for big 50-foot lots are about half those of little 40-foot lots, on the low ground, in the same section.
200 OF THESE LOTS SOLD
IN 2 MONTHS.
Proves the values here. If you really want a fine site for your present or future home, or an investment that must
SURELY DOUBLE IN VALUE
Then you need look no further. The proposition, all the way through, cannot be equalled in this or any other section, even if you go twice the distance out. Call for free car tickets and go out today and select your lot.
J. FRANK ROWEN,
Subdivider of the 15 Big Tracts,
440-441 Douglas Bldg.,
Cor. Third and Spring. 17

FOR SALE—
$1500—RIGHT AT
WILSHIRE AND WESTERN,
60x140, TWO FEET ABOVE GRADE.
GAS, ELECTRICITY, WATER.
RIGHT AMONG FINE HOMES.
$150 CASH. FIRST PAYMENT.
$25 PER MONTH.
IN THE CITY LIMITS.
A TWO STORY $4000 HOME TO
BE BUILT ON THE
ADJOINING LOT.
VICTOR G. KLEINBERGER CO.,
202 H. W. HELLMAN BLDG. 17

FOR SALE—
$10 CASH.
$10 A MONTH.
EVERY DOLLAR BRINGS YOU
NEARER TO THE HOME THAT'S
ALL YOUR OWN.
SOMERSET ACRES.
IN ACRE LOTS.
The choicest piece of garden land, close to the city. Only 30 minutes. Finest soil. Free water. Oranges, walnuts, all kinds of fruits, alfalfa, field crops of all kinds, tomatoes, beans, all the vegetables, berries, melons and
FREE WATER.
Nice location, in the midst of prosperous ranches, and itself part of the finest ranch in this section. Electric railway through the center and station on the land.
FREE WATER.
Water flows from artesian wells, day and night, through a perfect system of large steel mains, direct to each acre, and does not cost a cent. Many substantial homes there now and more always building. Rich mesa land, with beautiful sight of the mountains. Present alfalfa crop free with the land, and
FREE WATER.
Garden land that raises everything for the table and come to sell besides. Market can be loaded right there, reaching the markets of the city in half an hour. Positively the very best buy on earth. $10 down and $10 a month, and
FREE WATER.
319 W. Fourth st., bet. Broadway and Hill. "You're safe at Firth's."
Home A3105. Main 2543.

FOR SALE—
$625—On 54th street, 200 feet east of Compton avenue; 54x125 feet, alley, easy terms.
$700—On 60th street, between Main and Moneta avenue, 45x100. Well built up around this lot. Central-avenue car line.
$1350—2 lots on 6th avenue, near 21st street, 50x150 each. Choice lots at a good price.
$1275—On 8th ave., near 21st street, 50x140 to alley. A good one for the money.
$2000—On 4th ave., N. of 16th st., 50x150.
$3450—On 20th st., near Hermosa, 75x150.
$2500—A tract of lots suitable for subdivision, St. Andrew's Place and Santa Monica, well built up around tract, and in a rapidly growing section.
$11,200—A fine business site on Salt Lake R.R., 70x200. Can be bought on easy contract.
$14,000—Apartment-house on Temple and Lake Shore Car Line, 140x147, good terms.
$6500—A fine business site, corner Ave. 26 and Pasadena ave. A real bargain; 43x100 feet; also property adjoining on 26th, 43x100.
BEACON LUMBER CO.,
Mr. Walker. P2859. 606 Severance Bldg. 17

FOR SALE—
FINE BIG LOTS, HIGH GROUND,
LOCATED SUNSET BOULEVARD WAY.
ONLY $10 DOWN, $5 PER MONTH.
Sunset blvd. has been let. The funnels will soon be completed; running time to this tract 10 minutes, making these lots 20 minutes and cheapest high-grade lots on the market; big money can be made by buying now for
ONLY $150, $125, $100 AND $75.
On very easy terms; east fronts; asphalt streets, cement sidewalks, curbs and gutters; gas and electricity all in and paid for.
ALL LOTS 50x141 FEET.
GOOD BUILDING RESTRICTIONS.
Who ocean, Cahuenga Valley, Santa Monica Mts., Catalina Island, Mt. Lowe and Old Baldy are in plain sight; go out and look at the most attracting view to be seen anywhere. Salesman to show property by calling at office of
TATUM-WINSTANLEY CO.,
Successors to C. C. C. TATUM.
636-7 H. W. Hellman Bldg., 4th-Spring.
Phones—Home A7237, Sunset Main 2303. 17

FOR SALE—
HOW LONG?
77 FEET.
HOW WIDE?
50 FEET.
YES.
A 12-FOOT ALLEY.
1850 SQUARE FEET.
$275.
$25 CASH, $10 A MONTH.
The best high, sightly lots ever sold.
And don't forget how big!
Buy one now; you'll double your money.
Southwest, in city. Water piped.
Street improvements. 3 car lines to property.
Tickets, maps, information of MR. BANKS, with
STRONG & DICKINSON,
Second and Broadway.

FOR SALE—
BELOW MARKET VALUE.
WESTLAKE-WILSHIRE WAY.
$1850—Gramercy near Sixth, 40x130.
$2600—Western near Sixth, 60x150.
$2000—Manhattan cor near Fifth, 60x130.
$2500—Tahuenga near 8th, 51½x150.
$1750—Manhattan near Fifth, 46x150.
$2400—St. Andrews near Wilshire, 70x150.
$2500—Oxford near Sixth, E. of Ry., 60x150.
$2500—Manhattan near Wilshire, 75x150.
$2500—Catalina near Seventh, 50x145.
$2500—Westmoreland near 10th, 60x150.
$4000—Bonnie Brae near Seventh, 80x150.
JOSEPH REED COMPANY,
Cor. Fifth and Spring, 222-3 Security Bldg.
17 Tel. F1687 or Broadway 1507.

FOR SALE—
BARGAINS.
$700—Third avenue near W. 28th, 41x165 ft.
$975—W. 31st st., near St. Andrews, 40x125.
$1025—W. 28th near St. Andrews, 50x125.
$1100—Choice corner on W. 28th street, between Western and Arlington, 40x125.
$1175—Beautiful corner on West 46th st., in Vermont Avenue Square, 50x147.
$1250—Hobart Blvd., near West 39th, 50x132.
$1500—Figueroa street near West 42nd st., east front, 40x150. "A BIG SNAP."
"IT PAYS TO SEE US."
EDWARDS & WILDEY COMPANY,
Main 9267. 232 Laughlin Bldg. Home 10767

FOR SALE—
If you want scenery, health, profit, comfort, investigate Short Line Villa tract, on Pasadena Short Line, adjoining Oneonta Park. Twenty minutes out, finest car service in southern California. Lots $250 and up, on easy terms. We will furnish lot and build your home from your plans, for from $350 to $500 down, balance like rent. Building restrictions $2000. Beautiful homes already built. See
MR. TEDFORD,
427 Security Bldg.
P2979, Main 925. 17

FOR SALE—

City Lots and Lands.

FOR SALE—WILSHIRE PICK-UPS.
$1450—Manhattan, bet. 4th and 5th.....50x150
$1800—St. Andrews, bet. 4th and 5th.....60x150
$1375—Gramercy, bet. 4th and 5th.....50x150
$2300—Western, near 5th; E.F.....60x150
$1850—Manhattan, close to 5th.....60x150
$2300—Corner, 1 blk. Western and 4th...60x150
$2500—Wilshire near Western ave.....60x150
$2250—Mariposa ave. near 4th.....50x150
$2300—Harvard blvd. near 5th.....60x150
$1850—Western ave. bet. 2nd and 3rd...60x140
$1900—Corner on Oxford near 3rd.....65x140
$2250—Berendo st

RACY.

FORTY CARS FOR CLIMB.

Fast List of Entries Ready for Altadena Test.

High and Low-Priced Autos Tuned for Steep Grade.

Electric Trains Will Pause While Meet Is on.

Entries for the Pasadena-Altadena automobile hill climb closed yesterday at noon. There will be at least forty different cars in the contest. The fifteen events probably will be filled. Some of the numbers will be overcrowded.

The entries include Buicks, Chalmers-Detroits, Thomas Flyers, Stoddard-Daytons, Tourists, Durocars, Kiselkars, Appersons, Reos, Haynes and Oaklands, Stearns, Mitchells, Franklins, Marmons, Studebakers, a Ford and several Stanley Steamers.

Cars small and great are chugging over the hill daily in the efforts of drivers to tune the machines to racing pitch. The Stoddard-Dayton and the Apperson "Jackrabbit" are the favorites in the speed class and several wagers were laid yesterday that the Apperson will beat all cars, including the Stanley Steamers.

W. K. Cowan, who is in charge of the climb, promises a spirited contest. He is doing all in his power to make the meet a hummer, and is being aided by "Grand-avenue Bill" Ruess, who will act as starter. The consensus of opinion among the autoists is that a fairer starter than Ruess could not be found. He is nervy, fearless, and cannot be hoodwinked or browbeaten.

COURSE FAST.

Strict rules govern the climb. The driver who disobeys one of the solemn injunctions must pay the penalty. The fine will be severe for every serious infraction of the mandate.

The hill is now in shape for fast work. It is in better condition than it was last year, and it is confidently expected that previous records will be beaten.

Frank Siefert has high hopes. The Stoddard-Dayton is doing wonderful work under his nursing. This trim little hill-climber is humming up the grade at terrific speed and Siefert has visions of winning handily.

Norman W. Church, the Stoddard Coast representative, will be here today with Charley Stoddard of the Stoddard factory. Church has already made his plans for winning his class and he is allowing Siefert to have his way in the preparation of the car. The Stoddard looks exceedingly fit.

FOUR TOURISTS.

The Auto Vehicle Company will enter a quartette of cars that have been carefully trimmed for the hill stunts. George Kussman will drive the Tourist entries, and the home-made autos stand an excellent chance of winning some handsome cups.

Ralph Hamlin is to cut a wide swath with his Franklin list. This fast air-cooled car will be sent racing to the top, and it will take a speedy machine to outstrip the car that Hamlin drives.

The Kisselkar made a splendid showing last year and this year is one of the likely entrants. Harris Hanshue will drive the Kissel and Reo entries, and the cars are making fast time every day. Shettler is high man on the entry list with ten cars.

With the new line on his floor, Shettler yesterday took the Apperson cars from H. O. Harrison and rolled them over to his Grand avenue headquarters. Things are humming at Shettler's. Edgar Apperson will drive the Apperson cars.

OLDFIELD'S STEARNS.

The Thomas Flyer whizzed up the grade in remarkable time yesterday afternoon. This is one of the machines which must be reckoned with. The Thomas is indeed proving itself a flyer, and with Salling in command the car may do things Monday morning.

The Stearns entries will include the big "Six" formerly owned by Barney Oldfield, now the property of Ed. Maier, if the committee decides to allow the car to race. Maier will enter the Stearns and Barney will drive his prize. With the Stearns in, the results would probably be changed.

The course will be thoroughly policed. Manager Cowan will have thirty-four uniformed patrolmen to keep the crowds back. By this it is meant that the throng of sightseers will be kept beyond the outer edge of the course to avoid the danger of accident if the cars jump the track.

The Pacific Electric Railway yesterday consented to keep all cars off the course during the races. A bridge will be built across the rails at the crossing above the first turn.

The complete entry list cannot be made up until late today as there are several in the mails which will be received this morning and afternoon.

EMERYVILLE RACES.

FIVE HUNDRED TO ONE.

[ASSOCIATED PRESS NIGHT REPORT.]

OAKLAND, Feb. 16.—The sensation of the season came in the last race, when Bright Skies won from a field of clever sprinters. She is owned and trained by John Lowe, and was ridden by F. Murphy.

Cloudy weather prevailed at Emeryville today and the track was heavy.

The feature of the card was the Stern Handicap, at five and one-half furlongs. Honest and Booger Red failed to show much speed. Fantastic closed fast and won from Madman, while Rose Queen, the pacemaker, was third.

In a driving finish, Red Leaf won the fifth by a nose from Minot.

Three and one-half furlongs, purse: Indian Maid, 110 (Lee,) won; Vondel, 110 (Scoville,) second; The Golden Butterfly, 110 (Taplin,) third; time, 0:44 1-5. Miss Georgie, Tuberose, Redeem, Warfare, Jungle Queen, Lena Merle, English Mail, Easter Roses and Mary Genevieve finished as named.

Futurity course, selling: General Hasley, 106 (McCarthy,) won; Kokomo, 106 (Deverich,) second; Antigo, 109 (Keogh,) third; time, 1:14 2-5. Deneen, Catherine F., Hal, Marian Casey, Billy Myer, Bernardo, Agnolo, Plausible and Lucy C. finished as named.

Futurity course, selling: St. Avon, 110 (Butler,) won; Banposal, 107 (Mentry,) second; Miss Delaney, 105 (Van Dusan,) third; time, 1:14 1-5. Belle Kinney, Dargin, Basil, St. Francis, Mabel Hollander, Platoon, Duke of Orleans and Gypsy King finished as named.

Five and one-half furlongs, Storm Handicap: Fanatic, 90 (Deverich,) won; Madman, 90 (Clark,) second; Rose Queen, 97 (Taplin,) third; time, 1:09. Honest, Bubbling Water and Booger Red finished as named.

Mile and seventy yards, selling: Red Leaf, 107 (Scoville,) won; Minot, 111 (McIntyre,) second; Cambyses, 112 (Keogh,) third; time, 1:50 3-5. Darelington, Legatee, Ed Davis, Harry Rogers, Mondon, Derdom, Jim Hanna and Stroke finished as named.

Six furlongs, selling: Bright Skies, 96, (Murphy,) won; Argonaut, 108 (Mentry,) second; Blameless, 106 (Gilbert,) third; time, 1:16 3-5. Moorish King, Sainpoeal, Troistemp, Angelface and Leonae K. finished as named.

NO SURPRISE.

NEW NAGS TAKE THEIR TURNS.

GAMBLERS HAVE HARD STRUGGLE TO GUESS WINNERS.

Feature of Seven Cheap Events for Baldwin's Merry-Go-Round Track Is Victory of John Carroll Over Tom Williams's Big Chief—Surprising Is Win of Madeline Musgrave.

A lot of new nags took their regular turns at winning out at Baldwin's Arcadia merry-go-round track yesterday and the gamblers had big fields of plugs to bet on. There were a number of surprises on the card, the most surprising one being old Madeline Musgrave in the fifth event, this one having no trouble in keeping in front for some reason, all the way. There were fourteen nags each in the first two races and the gamblers had the time of their lives trying to guess the winners in these.

The card of seven races was made up for cheap beasts running for $400 purses and if there was a feature it came in the fourth dash, when a beast called John Carroll beat Tom Williams's supposed stake horse, Big Chief. Those gamblers "in the know" had plenty of chances to make money, for there was no form to any of the races. Results:

Six and one-half furlongs: Bellsnicker, 107 (Powers,) won; Teo Beach, 97 (Page,) second; Progress, 107 (Aubuchon,) third; time, 1:19 1-5. Belle of Iroquois, The Borgian, Day Star, Arragon, Rey Hindoo, Ed Ball, Margaret Randolph, Koroslany, Friar of Elgin, Illusion, Diamond Nose, and Dixie Lad also ran. Scratched—Cheripe.

Three and one-half furlongs: Medallion, 110 (Dugan,) won; Lillian, 107 (Walsh,) second; Dora Payne, 102 (Kennedy,) third; time 0:41 1-5. My Last, Hindoo Star, Shoemaker, Mike Molett, Domithilda, The Wolf, Chas. Fox, John Lynch, Fairy Ring, Swift McNeill, and Mary's Lamb also ran. Scratched—Fred Stone, Cesarifass.

Six and one-half furlongs: Enfield, 110 (Howard,) won; Guy Fisher, 110 (Powers,) second; Great Heavens, 110 (Schilling,) third; time, 1:18 3-5. Prince Gal, Reformation and Joe Gaitens also ran. Scratched—Gerrymander, Maid of Gotham and Melton Cloth.

One mile and a furlong: John Carroll, 106 (Schilling,) won; Big Chief, 101 (Walsh,) second; Edwin T. Fryer, 109 (Powers,) third time, 1:52 1-5. Green Seal also ran.

Six and one-half furlongs; Madeline Musgrave, 107 (Walsh,) won; Otilo, 107 (Goldstein,) second; Golden Legend, 110 (Clement,) third; time, 1:20 2-5. Sorrowful, Friese, Force and Parton also ran.

Five furlongs: Fore, 105 (Schilling,) won; Pert, 108 (Goldstein,) second; Glenart, 103 (Butwell,) third; time, 1:00 3-5. Tea Set, Carmisa, Early Day, Instant and Paradise Queen also ran. Scratched—Garland, Rosalare.

Five furlongs: Annie Wells, 103 (Schiller,) won; Nebraska Lass, 103 (McGee,) second; Ball of Brass, 98 (Page,) third; time, 1:01. La Reine Hindoo, Luis G., Bold, Beeswax, Galsina, Ranrose and Lomita also ran.

TODAY'S ENTRIES.

Selling, one mile: Alma Boy, 109; Cloyne, 92; Capt. Kennedy, 108; Ida May, *99; Whip Top, 97.

Three furlongs: Arthur Rouse, 106; Chester Krum, 106; C. H. Patten, 106; Chas. J. Harvey, 106; Doc Soleey, 106; Harman, 106; J. M. Stokes, 103; Ketchel, 103; Miles O'Connell, 106; Pretend, 106; Rocky O'Brien, 106.

Six furlongs: Bliss Carman, 110; Erbet, 110; Furnace, 110; Howard Pearson, 107; Hamper, 107; Red Mimic, 102; Signor, 110; Stringency, 110; San Vito, 107; Valjean, 110.

Handicap, six furlongs: Adriuche, 101; Cloyne, 95; Colloquy, 104; Carthage, 102; Ethel Day, 94; Elizabeth Harwood, 90; xFleming, 104; Jack Atkin, 104; xMagazine 107; Rialto, 100; xxSempronium, 98; xxW. T. Overton, 100; Vox Populi, 113.

x Carman entry. xx Appelgate entry.

One and one-eighth miles: Animus, 107; Big Bow, 107; Norbitt, 110; Redgauntlet, 110.

Five and one-half furlongs: Aunt Polly, 121, Aunt Rose, 117; Calendar, 115; Destrous, 111; Golden Pearl, 122; Harrigan, 110; Julia Powell, 111; Jane Laurel, 105; Kuropatkin, 123; Nigger Baby, 107; Pomare, 105; Right Sort, 107; Taxer, 123.

Seven furlongs: Cheripe, 111; Canardo, 113; Denigre, 113; Daruma, *106; Guiding Star, 116; Hannibal Bey, 113; Ivanhoe, 113; Joseph K., 100; Merrill, 113; Sink Spring, 113; Sam Bernard, 113; Tendercrest, 111; Uncle Henry, 116; Wistaria, 111.

*Apprentice allowance.

LAST DITCH.

OIL COMPANY STANDS GROUND.

WATERS-PIERCE ATTORNEYS SAY THEY HAVE COMPLIED.

Attorney-General's Application for Complete Ouster Is Met by Statement That Corporation Has Shown Sincerity of Intention to Act Independently and Can Do No More.

[BY DIRECT WIRE TO THE TIMES.]

ST. LOUIS, Feb. 16.—[Exclusive Dispatch.] The Waters-Pierce Oil Company feels it has complied with the order of the Supreme Court of Missouri, not only as far as possible for it to do so but also as far as the actual decree of the court required, and the company will take no further action, pending a hearing on the motion of the Attorney-General of Missouri for absolute ouster of the $40,000,000 corporation. This, in effect, is the statement today by Henry S. Priest, counsel for the Waters-Pierce company, who said:

"The attorneys for the Waters-Pierce Oil Company have earnestly striven to comply with the order of the Supreme Court of Missouri.

"I am not advised of what specific omissions the Attorney-General imagines have been made in its acceptance or in its conduct. The Waters-Pierce Oil Company has shown by its resolution of acceptance of the decree of the Supreme Court of Missouri that the company intends in good faith to operate independently and without combination in any form with its corespondents, the Republic Oil Company, the Standard Oil Company of Indiana or any other company. I do not see that anything else can be done by it."

Atty.-Gen. Major has demanded an immediate forfeiture of the charter of the company.

NOW UP TO SENATE.

(Continued from First Page.)

vides for a petition of 50 per cent. of the electors in each city before a consolidation election can be called; another requires an affirmative vote of two-thirds in each city to carry the election, and the third stipulates that a period of four years must elapse before a second consolidation election can be called. Each of these amendments will be opposed bitterly. It is believed that all can be killed.

The friends of the bill say they would rather see it defeated than patched to meet the whims of the obstructionist who is making his last stand and who is taking this opportunity to heap abuse on his opponents and to hinder the growth of the section he is supposed to represent.

John T. Gaffey, whose interests are great in San Pedro and who represents many other large property owners, is expected here late tonight to aid in the final passage of the consolidation bill and to oppose the Savage amendments. Several additional Los Angeles representatives are supposed to be on the way. Dr. L. A. Perce and City Attorney Long of Long Beach are on the ground, aiding and abetting Savage.

IMPERIAL VALLEY HEARD FROM.

OBJECTS TO TWO BILLS.

[BY DIRECT WIRE TO THE TIMES.]

SACRAMENTO, Feb. 16.—[Exclusive Dispatch.] Imperial Valley has been heard from in no uncertain way with reference to two Assembly bills that are declared to be opposed to the interests of the great and fertile desert country. One of the measures essays to make mutual water companies common carriers and to compel them to deliver water to all who apply for the service; the other empowers such companies to increase their capital stock, thus affording an opportunity for additional land owners to place their holdings under irrigation.

M. W. Conkling, an El Centro lawyer, who is here in the interest of both bills, said today that the common carrier bill will not be pressed because of the objection that has been raised by Assemblyman Melrose of Orange county and others. It is understood, too, that the California Development Company, which supplies the water to Imperial Valley, is opposed to the bill, though it does not object so strongly to the second measure.

Tonight there arrived from Imperial Valley a delegation of land owners who will work against both bills. In this delegation are G. H. P. Shaw of Imperial and S. McHarg and Edward Dool of Calexico. They declare that such legislation as proposed in the two bills, introduced by Assemblyman Johnson of San Diego county, will mean great harm to the valley, and they will use their efforts to prevent the passage of the measures.

NO BOYS AT FIGHTS.

JOHNSON'S BILL.

[BY DIRECT WIRE TO THE TIMES.]

SACRAMENTO, Feb. 16.—[Exclusive Dispatch.] Minors will not be permitted in the future to attend prize fights and other similar exhibitions if Grove Johnson's bill, passed by the Assembly today, becomes a law. It makes it a misdemeanor for managers of such exhibitions to admit those who are under age.

DREW'S BILL KILLED.

ELECTION OF SUPERVISORS.

[BY DIRECT WIRE TO THE TIMES.]

SACRAMENTO, Feb. 16.—[Exclusive Dispatch.] Supervisors are not to be elected at large, after all, for the Assembly today refused passage to the bill introduced by Drew of Fresno, which made this provision. Drew had an idea that this measure would cure all the ills attending county politics and made an impassioned plea for its passage. He was voted down by an overwhelming majority.

SEA LIONS PROTECTED.

MISDEMEANOR TO KILL.

[BY DIRECT WIRE TO THE TIMES.]

SACRAMENTO, Feb. 16.—[Exclusive Dispatch.] Seals and sea lions may continue to bark at will in the Santa Barbara Channel and to bask in the sunshine on the rocks, for the Assembly today passed the Fleisher bill, which makes it a misdemeanor to kill, wound or trap such animals. It is said that heartless hunters have slaughtered the seals in a wanton way until few of them are left and that protection is needed at once if they are to be preserved.

Provision is made that, under permit from the fish commission, a specified number of animals may be killed or taken for scientific or exhibition purposes.

SET-BACK FOR AGITATORS.

INITIATIVE HELD UP.

[BY DIRECT WIRE TO THE TIMES.]

SACRAMENTO, Feb. 16.—[Exclusive Dispatch.] Short lived was the victory of the agitators for the initiative, who yesterday, by a ruse, had their pet bill reported back favorably by the Senate Judiciary Committee. When only seven members were present, the bill was voted out "do pass" by three Democrats and one Union Labor Senator, all of them friendly to "Doc" Haynes of Los Angeles. As there are nineteen members of the committee there was a howl today when the fact became known, and the Senate voted at once to send the bill back to committee. It may not receive the Senate favors when considered again.

CHECKS COUNTY DIVISION.

WILLIS BILL PASSED.

[BY DIRECT WIRE TO THE TIMES.]

SACRAMENTO, Feb. 16.—[Exclusive Dispatch.] With hardly a dissenting vote, the Senate today passed the Willis county division bill, under which the splitting up of counties in the future will be an extremely difficult task. The bill provides that no county division election can be held until 65 per cent. of the electors of the territory immediately affected and 50 per cent. of the voters of the entire county or counties petition for it; also that the election cannot be carried without a like proportion of votes. It is believed the bill will pass the Assembly.

SENATE HOLDS GROUND,

TUBERCULOSIS BILL STANDS.

[BY DIRECT WIRE TO THE TIMES.]

SACRAMENTO, Feb. 16.—[Exclusive Dispatch.] The Senate today refused to reconsider the vote by which it passed the so-called tuberculosis bill, which obliges physicians to report all cases of tuberculosis, provides for examination of the sputum of persons supposed to suffer with the disease and requires the health authorities of cities to disinfect apartments from which known victims have removed. The bill now goes to the Assembly.

JUSTICES' SALARIES HIGHER.

BILL AWAITS SIGNATURE.

[BY DIRECT WIRE TO THE TIMES.]

SACRAMENTO, Feb. 16.—[Exclusive Dispatch.] Salaries of Los Angeles city justices will jump $1200 a year for each of the four incumbents if the Governor signs a bill passed today by the Assembly and several days ago by the Senate. The justices who will profit thereby are Frederickson, Chambers, Austin and Rose. The salary of each at present is $2400 a year. The increase provided for will give them $3600.

TO REPEAL DESERTION LAW.

SENATE FAVORS UNION.

[BY DIRECT WIRE TO THE TIMES.]

SACRAMENTO, Feb. 16.—[Exclusive Dispatch.] By a vote of 28 to 5, the Senate today went on record in favor of the repeal of the statute which makes it a felony to entice a seaman to desert. The repeal is desired by the Seamen's Union, the president of which, Andrew Furuseth, told the Senate Judiciary Committee a few days ago that the law now stands in the way of strikers who wish to induce men to leave their vessels in time of trouble. The only Senators to vote against repeal were Bell and Thompson of Los Angeles county, Wright of San Diego, Roseberry of Santa Barbara and Strobridge of Alameda. Hurd, McCartney and Savage of Los Angeles voted for repeal. A similar bill passed both houses two years ago, but was not signed by the Governor.

TO GET AT COST OF LIVING.

WHY IT IS INCREASING.

[BY DIRECT WIRE TO THE TIMES.]

SACRAMENTO, Feb. 16.—[Exclusive Dispatch.] After spending nearly the entire morning in discussing the measure, the Senate voted today to adopt the resolution by Senator Wolfe, authorizing the appointment of a committee of three Senators to make an inquiry into the cause of the higher cost of foodstuffs. It is provided that the committee shall report its findings at the next session of the Legislature. In order to make the investigation effective, the committee is empowered to subpoena witnesses, to demand books and papers and otherwise to get at the real facts of the situation. Hearings are to be held in all the principal centers of population in the State. Not more than $50,000 is to be expended by the members of the committee.

NATUROPATHS GAIN.

COMPROMISE PROPOSED.

[BY DIRECT WIRE TO THE TIMES.]

SACRAMENTO, Feb. 16.—[Exclusive Dispatch.] Naturopaths of California apparently have gained substantial concessions from the State Board of Medical Examiners, sometimes known as the "Medical Trust." Though the nature doctors have not gained all they sought they seem to have secured an agreement through which they will be taken out of the outlaw class and given the privilege of practicing their profession without interference by agents of the regular physicians.

The naturopaths secured the introduction of a bill whereby they would have their own State board of examiners. To this the regulars objected and a compromise was offered, through which the naturopaths were to have one member of the State board. There was objection to this by the allopaths, homeopaths and eclectics who, with an osteopath or two, constitute the board and now another plan has been determined upon.

Under this later scheme the naturopaths now practicing in the State are to be given certificates, so that none of them will be molested in the future, while all naturopaths who may come into the State from this time forth will be permitted to practice only after approval by the members of the State Association of Naturopaths.

Dr. Carl Schultz of Los Angeles, who is looking after the interests of the naturopaths, accepts the compromise as the best that can be expected, but still there is some objection from the regulars and a positive settlement of the status of the naturopaths is not expected until tomorrow or Thursday.

PROTECTION FOR BATHERS.

BILL PASSES HOUSE.

[BY DIRECT WIRE TO THE TIMES.]

SACRAMENTO, Feb. 16.—[Exclusive Dispatch.] In the Assembly today Sackett of Ventura secured the passage of his bill requiring owners and proprietors of hotels and bath-houses along the coast to provide lifeboats and at least 250 feet of rope at all bathing places as a means of protection for those who dip in the surf. The bill has not yet been considered in the Senate.

ACRIMONIOUS DEBATE.

OVER PANAMA STEAMERS.

[ASSOCIATED PRESS DAY REPORT.]

SACRAMENTO, Feb. 16.—An acrimonious debate was precipitated at the morning session of the Assembly by the report of the Committee on Federal Relations, recommending adoption of Senator J. B. Sanford's joint resolution asking Congress to establish a government steamship line between Panama and the United States on the Pacific Coast.

Speaker Philip A. Stanton referred the resolution to the Committee on Common Carriers. Immediately A. M. Drew of Fresno entered a protest. He said that the people of the State were clamoring for government competition with the Southern Pacific and Pacific Mail companies and he did not think it was fair to them to keep the measure in committee.

Chairman John W. Mott of the Federal Relations Committee, he declared, had informed him he wished the resolution sidetracked.

Wrong Breakfast

CHANGE GAVE RUGGED HEALTH.

Many persons think that for strength, they must begin the day with a breakfast of meat and other heavy foods. This is a mistake as anyone can easily discover for himself.

A West Virginia carpenter's experience may benefit others. He writes:

"I used to be a very heavy breakfast eater, but finally indigestion caused me such distress, I became afraid to eat anything.

"My wife suggested a trial of Grape-Nuts, and as I had to eat something or starve, I concluded to take her advice. She fixed me up a dish and I remarked at the time that the quality was all right, but the quantity was too small—I wanted a saucerful.

"But she said a small amount of Grape-Nuts went a long way, and that I must eat it according to directions. So I started in with Grape-Nuts and cream, two soft boiled eggs and some crisp toast for breakfast.

"I cut out meats and a lot of other stuff I had been used to eating all my life, and was gratified to see that I was getting better right along. I concluded I had struck the right thing and stuck to it. I had not only been eating improper food, but too much.

"I was working at the carpenter's trade at that time, and thought that unless I had a hearty breakfast with plenty of meat, I would play out before dinner. But after a few days of my "new breakfast" I found I could do more work, felt better in every way, and now I am not bothered with indigestion."

Name given by Postum Co., Battle Creek, Mich. Read "The Road to Wellville," in pkgs. "There's a Reason."

Ever read the above letter? A new one appears from time to time. They are genuine, true, and full of human interest.

$1.25 16-Button Silk Gloves 69c

Full elbow length gloves, made of heavy, pure milanese silk; double tipped fingers; good range of sizes; colors black, white, brown and tan. A quality you pay $1.25 for regularly. On special sale, 69c pair.

THE REAL BARGAIN CENTER OF LOS ANGELES

The 5th STREET Store

BROADWAY AT FIFTH STREET

250 Dainty Waists

Smart Tailored and Peter Pan Styles . 59c

A Notable Feature in the Reorganization Sale

$1.00 Values

Certainly no one would expect to pay less than $1.00 for these dainty, attractive styles in new tailored waists, but today in the Reorganization Sale they are actually priced at 59c. A price and a value that means a crowd in the Waist Department. The materials are fine white batiste and fleece lined materials, in dotted and figured effects; very pleasing styles. $1 values 59c.

$1.25 Lawn Waists 85c

A charming assortment of new tailored models in linen-colored lawn waists; open front; long sleeves with tucked button cuffs; all sizes. A decidedly stylish assortment of waists to sell at 85c.

$2.00 New Waists $1.25

Sheer lawn and batiste waists in a great variety of dainty new designs; elaborately trimmed with round or V-shaped yokes; allover embroidery fronts and in pretty medallion effects; long sleeves; lace collars.

$3 MAKES YOU WELL $3

A MONTH A MONTH

If you have a Curable Chronic or Nervous Disease, and are treated by the skilled Specialists, Drs. Shores, who, to prove their superior ability and improved methods of treatment for

ALL DISEASES

are for a short time offering their services to all who are sick with any curable Chronic Disease, and will treat you until permanently cured for the low fee of $3 a month, provided you apply before February 21st.

All Medicines Free

Absolutely no other charge or expense.

Mrs. T. Bryan, who lives at 1311 East 15th st., Los Angeles, says: "I have had catarrh for fifteen (15) years. At times I was greatly distressed with my nose stopping up, and I had to hawk and spit, and there was a continual dropping into the throat. I had roaring in my ears, and at times I was almost deaf. Seven (7) years ago my stomach became affected, and I was greatly distressed in that way. My food would not digest, and I became a nervous wreck, so much so that I could not sleep at nights. I read Drs. Shores & Shores' advertisements about curing catarrh and chronic ailments, so I concluded to consult them. They seemed to understand my trouble, and I commenced taking their treatment, and now I am happy to state that my catarrh and stomach trouble is cured, my hearing is restored and I sleep as sound as a baby. If any one seeking a cure will call on me, I will gladly verify this statement and tell them how Drs. Shores & Shores' treatment cures."

WE TREAT AND CURE Catarrh, Deafness, Nose and Throat Troubles, Scrofula, Ear Diseases, Bronchial and Lung Troubles, Asthma, Stomach, Liver and Kidney Diseases, Bladder Troubles, Female Complaints, Chronic Diseases, Chorea (St. Vitus' Dance), Rickets, Spinal Trouble, Skin Diseases, Sciatica and Rheumatism, Diseases of the Bowels, Piles, Fistula and Rectal Troubles, Goitre (or Big Neck), Blood Diseases, Tape Worm, Hay Fever, Hysteria, Epilepsy, Insomnia, etc.

$3—TREATED AT HOME—$3 A MONTH UNTIL CURED

Distance from the city makes no difference. Send for one of our symptom blanks—carefully answer all questions—and we will guarantee to treat you at home and furnish all medicines free if you apply before February 21.

100,000 PATIENTS TREATED.

During our 17 years' practice in California as Chronic Disease Experts—all were benefited after a few treatments—and all were permanently cured who stayed with the treatment—whose disease was curable.

Drs. Shores & Shores

EXPERT SPECIALISTS IN CHRONIC AND NERVOUS DISEASES

PERMANENT ADDRESS, 445½ S. SPRING ST., LOS ANGELES, CAL.

OFFICE HOURS—Daily, 9 a.m. to 5 p.m. Evenings, 7 to 8 p.m. Sundays and Holidays, 10 to 12 noon.

Tomorrow

Player Music Sale

10,000 Rolls From 30c Up

Greatest Sale of Its Kind Ever Held in Los Angeles

Sale Begins Thursday at 9 a. m.

As advertised, our entire stock of piano-player music will be thrown on the market at unheard-of prices for a limited time.

We have an entire new stock ordered and must charge full price after this sale is over.

The Wiley B. Allen Co., with its clean record for 32 years, offers this stock at prices from 30c per roll up to 50 per cent. of regular prices. All music from 50c to $1.75 rolls included in this sale.

COME AND TAKE THEM AWAY—FIRST COME, FIRST SERVED.

At These Prices the Library Can't Last Long.

Every Player Piano Owner Take Notice

65 and 88-Note Standard and Angelus Music Included.

Remember, we do not do a circulating library business, consequently the rolls offered you are new, clean and fresh. Some of them have boxes discolored from water used to extinguish the fire on the fourth floor, December 24th. Some of them have no damage whatever.

SEE THEM—TRY THEM—BUY THEM.

Wait for the Sale.

The Wiley B. Allen Co.

416-418 South Broadway

Steamships.

North-German Lloyd

Fast Express Service

PLYMOUTH—CHERBOURG—BREMEN—10 a.m.
Kaiser Wm. II., Mar. 2 | K. Wm. d. Grosse Mar. 30
Cecilie ..... March 23 | K. Wm. II ..... April 6

Twin-Screw Passenger Service

BREMEN DIRECT—10 A.M.
[F. Fr'd'k Wm., Feb. 23 | Kaelin ..... Feb. 27
Brandenburg ..... Feb. 9 | Gemsbock ..... Mar. 11
[Calls at Plymouth and Cherbourg.

Mediterranean Service

GIBRALTAR—ALGIERS—NAPLES—GENOA. Sailing at 11 a.m.
K. Luise ..... Feb. 27 | K. Albert ..... March 13
P. Irene ..... March 6 | *Neckar ..... March 20
*Does not call at Algiers and Genoa.

North German Lloyd Travelers' Checks.

Oelrichs & Co., No. 5 B'dw'y, New York

Robert Capelle, 250 Powell st., San Francisco, Cal., or Hugh B. Rice Co., 309 S. Spring st., Lehman's S. S. Agency, 248 Spring st., German American Savings Bank Steamship Department, Spring and Fourth streets, Los Angeles, Cal.

CANADIAN PACIFIC

Less Than Four Days at Sea

Weekly Sailing Between Montreal, Quebec and Liverpool.

Two days on the beautiful St. Lawrence River and the shortest ocean route to Europe. Nothing better on the Atlantic than our Empresses. Wireless on all steamers.

First-class, $90; second class, $50, one class cabin, $45.

Ask any ticket agent or write for sailings, rates and booklet. A.A. Polhamus, G.P.A., 605 S. Spring st., Los Angeles, Cal.

"Ten Years' Experience Making Automobiles."

The Old Reliable NATIONALS

"The All-Ball-Bearing Cars." In new and up-to-date designs and exquisite finish, will arrive February 25. Call or send for catalogue—Now ready.

NATIONAL AUTO COMPANY, California, Arizona, Nevada.

1351 South Main St., Los Angeles.

Some good territory still open. Write us for terms to agents.

Champion Stock Car of the World.

THOMAS FLYER

The Little 4-Cylinder, weight only 2500 pounds, $3000.

Thomas Motor Car Co.

413 West Seventh, Cor. Olive.

REO AND KISSELKAR AUTOMOBILES

LEON T SHETTLER 633 S GRAND AVE

New Ramblers

Ample Power and Speed.

The car of constant service. Proven as the car for California roads.

W. K. GOWAN

1140-42 So. Hope St.

Don't buy a car until you see the

OLYMPIC

"It fits the pocketbook."

H. T. BROWN MOTOR CAR CO.

1136 S. Main St.

F5647. Main 7853.

Classified Liners.

Times Classified rates: the rate for inserting "Want" ads in The Daily Times is 1c per word for each insertion; in the Sunday issue 1½c per word, each insertion; minimum charge 25c; except under following classifications the rate is which is 10c per line, minimum charge 50 cents: "Society Meetings," "Personals," "Special Notices," and "Baths and Massage."

"Liner" (classified advertisements for Sunday insertion received over the counter or by telephone after 10:30 o'clock Saturday nights will be inserted under heading "Too Late To Classify."

Sunday real estate advertisements, to be classified properly, must be in The Times office before 10:30 o'clock Saturday night. Rates 1¼ cents per word.

The Sunday circulation of The Times exceeds 77,000 copies, and more "Liners" are regularly printed in its columns than in the five other Los Angeles newspapers combined.

Telephone your want advertisements. Ring up "The Times" any time of day or night and secure prompt and careful attention.

The Times cannot guarantee accuracy or assume responsibility for errors of any kind occurring in telephoned advertisements.

THE TIMES will not be responsible for more than one incorrect insertion of any advertisement ordered for more than one time.

Advertisers should retain receipts given by The Times in payment for "Liners," as no mistakes can be rectified without them.

SPECIAL NOTICES—

TIMES COOK BOOK, NO. 3, READY TODAY, and until the edition is exhausted, is placed on sale the largest, most elaborate and comprehensive cook book of the series issued by The Times.

The 313 recipes for hot Spanish and Mexican dishes and the hygienic department are big features of the publication. The recipes, brought out by The Times Prize Cooking Contest, are generally from Southern California housewives, and noted chefs. Price 25c; by mail, 5c additional. Address THE TIMES, Los Angeles.

PERSONAL — THE WORLD'S GREATEST ASTRAL SEER AND PSYCHIC, MILBURN, WHEN CONSIDERING A PSYCHIC CONSULT THE BEST.

Milburn is the acknowledged leader of them all; permanently located in Los Angeles. He advises you with a power higher than human. He brings sunshine and success in your life. Work guaranteed.

425 W. SIXTH ST. Hours 10 to 8, daily and Sundays.

PERSONAL—TIMES BRANCH OFFICE, 531-533 S. Spring st. Advertisements and subscriptions left at the new Spring-street office of The Times will receive as careful attention as at the main office. Competent clerks in attendance.

PERSONAL—GOTTLOB RUEDT, OF DITZINgen, says he recently from China, will learn something to his advantage by addressing W. ROSENTHAL, Balboa Building, San Francisco.

PERSONAL—FOR HEALTH & BEAUTY USE ARNOLD VIBRATOR. Necessary in every home. Free trial, limited time. Demonstrations, 463 EXCHANGE BLDG., 321 W. 3rd st.

PERSONAL—LADIES, A FEW LADIES OF wide social acquaintance, desiring to increase their income for seasonal services, should address Business, Z, box 209, TIMES BRANCH OFFICE.

PERSONAL — HENLEY SUCCESSFUL PSYCHIC. Gives dates, facts, figures. Readings daily, 534½ S. BROADWAY, bet. 5th and 6th.

PERSONAL — TRAVELING MAN'S LINE sample ladies' waists, retail at wholesale prices. SAMPLE EXCHANGE, 603 Bumiller Bldg., 459 Broadway.

PERSONAL—MY VIBRATORY MASSAGE parlors, fully equipped, for sale cheap, on account of poor health; must go at once. MRS. MORRISON, 302 S. Spring.

PERSONAL—MME. ORA, EXPERT PALMist, ladies, 25c; gents, 50c. 303½ S. SPRING.

PERSONAL — MME. ORA, EXPERT PALMist, ladies, 25c; gents, 50c. 303½ S. SPRING.

PERSONAL—"LIZBETH," PSYCHIC PALMist and magnetic healer, 520 S. BROADWAY.

PERSONAL — MUNDO, INDIAN SEER. Readings daily. 541½ S. SPRING ST.

PERSONAL — PROF. ALTHOUSE, NOTED astrologer and palmist, 302½ S. SPRING.

PERSONAL—Business.

PERSONAL—MADAM KARMA. MADAM KARMA. MADAM KARMA. MADAM KARMA. WORLD'S GREATEST SEERESS. WITHOUT ASKING ONE QUESTION, BEFORE YOU UTTER A WORD, Karma gives dates, facts, figures. Tells you of living or dead. YOUR SECRET TROUBLES, the cause and remedy; in fact, tells everything. Gives valuable advice on all affairs of life. There are no mistakes made in the predictions made by the great and wonderful KARMA. BY PUBLIC REQUEST, SPECIAL READING THIS WEEK, 50c—50c—50c—50c—50c. To receive the 50c readings you must cut this ad out. BRING IT WITH YOU. Hours 10 to 8. HOTEL WILLOUGHBY, SUITE 9, 508 SOUTH HILL ST. 508. OVER PARK BANK. COR. FIFTH AND HILL STS. OPP. CENTRAL PARK. MADAM KARMA. MADAM KARMA. MADAM KARMA. MADAM KARMA. 17

PERSONAL—PROF. W. E. KING, 247 S. HILL ST. 247. ASTRAL DEAD TRANCE SPIRIT PSYCHIC, SEER. PALMIST. SPECIAL READING THIS WEEK—50c—50c—50c—50c—50c. To receive the 50c readings you must cut this advertisement out and bring it with you. He gives dates, facts and figures, reliable and important advice. Call and be will guide you with certainty higher than human power; tells you the truth, good or bad. Predicted election of TAFT and defeat of BRYAN HIS REVELATIONS ARE MOST WONDERFUL and acknowledged to be of the highest order, not made to satisfy idle curiosity, but intended to give those who seek the truth a permanent benefit. He does not cater to the superstitions of the ignorant, credulous people of this city. If you are in doubt that he can and will perform all he claims, feel yourself invited to call and he will give you a more substantial proof of his marvelous power than you have before received from mortal. HIGH-CLASS PATRONAGE SOLICITED. Readings daily and Sunday. 16 to 8.— Permanently located in his own home. 247 S. HILL ST. 247. Between Third and 4th. Angels' Flight. PROF. W. E. KING. 17

PERSONAL— MME. ANNUVE. MME. ANNUVE. THE WONDERFUL PSYCHIC. MENTAL HEALER. THAT THE TRUTH MAY CONVINCE YOU, ONE FREE. LIFE READING, 50c, 25c, 50c. A FEW DAYS ONLY.

824½ S. BROADWAY (OPP. HAMBURGER'S.) BETWEEN 8TH AND 9TH.

PERSONAL— IF YOU WANT THE TRUTH CONSULT BYRON STANLEY.

OLDEST ESTABLISHED, BEST-KNOWN PSYCHIC IN CALIFORNIA. GIVES RELIABLE AND SOUND ADVICE THAT WILL HELP YOU ON ALL AFFAIRS OF LIFE. READINGS, 50c.

824—S. HILL—824.

PERSONAL— MRS. HEATH. The noted palmist of London, Eng., may be consulted at 2021 W. PICO ST. (over Owl Drug Store) by those desiring careful, conscientious and reliable hand readings from one of the most famous palmists in the world. HIGH-CLASS PATRONAGE SOLICITED.

WANTED— Help, Male.

Note—Applicants for positions are advised not to enclose original recommendations in answer to ads. Send duplicates only.

WANTED— HUMMEL BROS. & CO., A Strictly First-Class Agency. All Kinds of Help Promptly Furnished. Your Orders Solicited. 116 EAST SECOND STREET Between Main and Los Angeles sts. Largest and best equipped offices on Pacific Coast. SUNSET MAIN 269. HOME PHONE 10709.

Mine blacksmith, $3.50; pruner on lemon trees, $2.50; married man, dairy, $70 and house; man and wife, orchard and cook, $50 etc.; men for orchard, $30 etc.; ranch hands, $30 etc.; milkers, $35-$40 etc. HOTEL DEPARTMENT. Baker and pastry cook, $20 and meals; first-class baker and pastry cook, Arizona, fare advanced; starcher and ironer, hotel, laundry, $40 etc.; houseman or vacuum sweeper, $35 etc.; bus boys, Slavonian or Greek, $25 etc.; second fry cook, hotel, $30 etc.; shirt polisher, $12 week; all-round baker (Nevada,) $60 etc. 17

WANTED—MEN OF HIGH CALIBER AND INTEGRITY FOR POSITIONS OF TRUST IN THE HOUSE OF PHILBROOK, (Incorporated.)

HEAD OFFICE 223 SECURITY BLDG. BRANCH OFFICES ARE BEING ESTABLISHED IN EVERY LARGE CITY IN NORTH AMERICA.

THE GREAT CLEARINGHOUSE FOR ABILITY.

WE HAVE MORE POSITIONS BY FAR THAN WE HAVE MEN TO FILL THEM. If you are in the brain-worker class it will be to your advantage to see us at once.

POSITIONS SECURED FOR Office men, Assistant book-keepers, Book-keepers, Collectors, Stenographers, Timekeepers, Cashiers, Railroad Clerks, Private secretaries, Hotel clerks, Clerks, dept. stores, Grocery clerks, Traveling salesmen, Watchmen, Electricians, Engineers, General office and mercantile assistants. COMMERCIAL SERVICE CO. (INC.) 514-16-18 Bumiller Bldg., 459 S. Broadway. 20

WANTED—$3000 TO $50,000 YEARLY EASILY made in real estate business; no capital required. We will teach you the business by mail; appoint you special representative of leading real estate company; list with you readily salable properties, co-operate with and assist you to permanent success; a thorough commercial law course free to each representative. Write for 62-page book free. It will be sure to interest you. THE CROSS CO., 42 Reaper Block, Chicago.

WANTED—JAPANESE PACIFIC EMPLOYMENT CO., Leading agency and contract office. 'Phone Home F1078, Main 1734. House and window-cleaning department. 129 E. FIRST ST. ATTENTION—Beware of imitators who are using our firm name, "PACIFIC." 129 E. W. SIXTH ST., Los Angeles, Cal.

WANTED—IN MERCANTILE BUSINESS, city, strong, capable and energetic young man of good habits and character; no other need apply; references required; hard work and small salary at first; future for right man; modest salary to begin. Address M, box 131, TIMES OFFICE.

WANTED—GROCERY CLERK, 17, WANT A competent clerk for grocery store, must be sober, honest and neat appearance, quick and pleasant to the trade; no soliciting or delivery. Apply to grocer who can fill the position. Address L, box 137, TIMES OFFICE. Give name and telephone.

WANTED — YOUNG OR MIDDLE-AGED man for vegetable garden and milk 2 cows in country, $30 month; upholsterer, $4 day; man and wife, orchard, $70 month; hotel house boy, $15 month; 200 good positions. SECURITY EMPLOYMENT AGENCY, 234 Bryson Bldg., Second and Spring.

WANTED — CENTRAL EMPLOYMENT AGENCY, 119 West 3rd and 320½ S. Main sts. Phone A3350; Broadway 1377. Male or female help for all purposes promptly furnished. We get them the cheapest. Your wants solicited. Today, men for Alaska, season's work; man with family, for the country.

WANTED—MEN, DON'T ACCEPT ANY kind of work until you hear from us. Make $15 per day selling new article; new plan; 125,000 sold in Minneapolis; costs 6c; sells for 25c; 3 samples 5c. DOMESTIC MFG. CO., desk 213, Minneapolis, Minn.

WANTED — EXPERIENCED STENOGRAPHer and office assistant to work with employer in growing business; some book-keeping ability required; permanent position; state age, experience, salary wanted and phone number. Address L, box 45, TIMES OFFICE.

WANTED— Two hat and men's furnishing goods salesmen; one clothing salesman, and one floor manager at DESMOND'S. Good salary and permanent positions to men who understand their business. Apply by letter, giving references. 9

WANTED—JAPANESE EMPLOYMENT AGENCY, No. 456 S. Grand ave. This is only the place where you can get best Japanese help. 20 MAIN 4829. F4291.

WANTED—IF YOU ARE AMBITIOUS, TALKATIVE AND WELL APPEARING, I HAVE A PLACE FOR YOU; EXCEPTIONAL TO RIGHT PARTIES. CALL AFTER 10 A.M. 511 TAJO BLDG., FIRST AND BROADWAY.

WANTED—COMPETENT PARTY TO TAKE charge of real estate department in builder's office; part salary and part commission; young, active man with experience preferred; highest references and address L, box 143, TIMES OFFICE.

WANTED— JAPANESE EMPLOYMENT AGENCY, 420 W. Sixth st. Home F1252, Main 2764. COOKS, WAITERS, PORTERS. Ranch hands, house and window cleaners, 29 HOUR OR DAY CONTRACT.

WANTED—I MADE $56,000 IN FIVE YEARS in the mail order business; began with $5. Any one can do the same. Don't delay time. Send for free booklet. Tells how to get started. HEACOCK, box 713, Lockport, N. Y.

WANTED — YOUNG MAN, ACQUAINTED with city, having knowledge of real estate business. Address M, box 143, TIMES OFFICE.

WANTED—EXPERIENCED CIGAR SALESman, to sell clear Havana goods; only experienced man need apply. 319 S. SPRING ST., room 23.

WANTED— Help, Male or Female. (Investment Required.)

WANTED — WIDE-AWAKE TEMPERATE man at once, who can invest $250 with services, to take ¼ interest in fine paying, established cash business; this will pay you $125 monthly; experience not necessary; I show you the business; hours from 8 to 5; clean work; you must be reliable. Call 702 SOUTH SPRING ST., room 26.

WANTED—RELIABLE, STEADY MAN with some business experience, to take interest in old-established, well-known cash business, who can invest $600 with services. Can pay $250 cash, balance out of the business; must be permanent; references required. Call 408 SAN FERNANDO BLDG., Fourth and Main.

WANTED—GOOD APPEARING STENOGRAPher; one who can meet the public pleasantly and can make a small investment; secured; permanent, lucrative position to right party. Address Z, box 242, TIMES BRANCH OFFICE.

WANTED—MAN FOR PERMANENT POSITION on salary with local corporation to do outside work; small investment required. Call 3004 SECURITY BLDG., 5th and Spring.

WANTED — MAN FOR GOOD BREAD route, making from $20 to $25 week; good horse, wagon, harness furnished; a bargain. See CROUTCH, 2444½ S. Broadway, room 4.

WANTED—YOUNG MAN, WITH SOME EXperience in jewelry manufacturing and repairing to assist in receiving and delivery repair work, etc. Apply to THE WHITLEY JEWELRY CO., 347 S. Broadway. 17

WANTED—AN EXPERT GARDENER WHO knows all about California flowers and can prove it and can milk well. Must be American, single, strong, neat, middle aged, excellent worker. DR. C., 741 S. Main st. 17

WANTED — LADY EXPERIENCED IN rooming house business wants partner with $500, take half interest and help manage thirty-two-room house. Room 9, 534½ SOUTH BROADWAY. 17

WANTED—TO SELL ONE FIFTH INTEREST in valuable corporation, $1000 required, which goes in treasury of company; purchaser can be treasurer. Address L, box 107, TIMES OFFICE. 17

WANTED—MAN WITH $250 AND SERVICES in old established light manufacturing business. Will pay $30 weekly; only business of this kind in city; work anyone can do. Call 215 SOUTH BROADWAY, room 425.

WANTED—GOOD HONEST MAN WHO CAN invest $350 with services in old established cash business, which requires no experience; this will pay you $100 monthly. Particulars 218 SOUTH BROADWAY, room 423. 19

WANTED—GOOD MAN, WHO HAS $1500 to invest, with services, in good cash business that requires no experience; this will pay you $125 monthly. Particulars 218 SOUTH BROADWAY, room 423. 19

WANTED—A STEADY MAN TO DRIVE bakery wagon; must have $400 to purchase outfit; wages $25 per week. Address G. W. WEIK, 711 Kohler st., city. 17

WANTED—SOBER, RELIABLE MAN WITH $300 cash, salary $20 weekly; experience unnecessary; handle your own money. ROOM 6, 219 S. Spring. 17

WANTED—MAN TO JOIN ME IN LIGHT manufacturing and demonstrating business; half interest, $350. 416 W. SIXTH ST., room 1. 17

WANTED—WORKING MEN TO GO OUT OF city; good wages and board; small investment. 347 WILCOX BLDG. 19

WANTED— Help, Male or Female. (Investment Required.)

WANTED — BRIGHT MEN OF PROVED ABILITY FOR BEANCH MANAGERS. THE HOUSE OF PHILBROOK.

Is establishing branches (as fast as possible) in every large city in North America and want high-grade men of unquestioned character and ability who can command from $2000 to $5000 to take the management of such offices on salary and percentage; only men of the highest caliber desired; to such we offer a proposition that is second to none. You have entire control of your own money and you are entirely secured in every way. Not a petty investment, but an excellent business opening. If you have the proper qualifications call at

THE HOUSE OF PHILBROOK. 327-235-224 Security Bldg.

WANTED—TRUSTWORTHY, TEMPERATE, reliable man who can invest $250 with services to take half interest in the old-established cash business. This will pay you $125 monthly; experience not necessary; clean, agreeable work any man can do. You must be reliable. Call 702 S. SPRING, room 220. 17

WANTED— Help, Female.

WANTED — FAMILY COOK, $40; SECOND maid, $30; general housework, 3 in family, $25; 2 in last, $20 and good places; 3 hotel waitresses $25; chambermaid, $25; cafe and restaurant waitresses, $7 to $10. SWEDISH EMPLOYMENT BUREAU. 17 1014½ S. Broadway.

WANTED—$35; EXPERIENCED CHILD'S nurse with local reference, $40; another, Pasadena, $30; first-class starcher at hotel, $40; housegirls, $20 to $25. MRS. HAWLEY & MISS FORGRAVE, 254 S. Broadway. A5101, Main 5139.

WANTED — FIRST-CLASS SALESLADY wanted to demonstrate and sell goods; steady position for person of ability. Apply Wednesday morning between 8 and 10, SUPERINTENDENT'S OFFICE, Broadway Department Store. 17

WANTED—HOTEL WAITRESSES, CAFE waitresses, chamber girls, house girls, woman for ranch, fare paid, cafeteria girl, family cook; plenty of work here; nice positions. SECURITY EMPLOYMENT AGENCY, 234 Bryson Bldg., 2nd and Spring. 17

WANTED — SEVEN LADIES AT ONCE. FLORENTINE HAIRDRESSING COLLEGE corner Broadway, entrance 222 Mercantile Place. Exceptional opportunity for hustlers. F7287. 20

WANTED—LADIES TO MAKE SOFA PILlow tops and art novelties at home; easy and beautiful work; taught free; up to $18 weekly. Call at store, 734 S. BROADWAY. Woman's National Art Exchange.

WANTED—A YOUNG, COMPETENT GIRL for general housework; 2 in family; no washing; good wages; German girl preferred. Must have references. 2207 ARLINGTON ST.

WANTED—MOTHER AND DAUGHTER OR 2 women, as cook and second girl in private family; nice place and $60 wages, board and room. ROOM 22, 216 South Broadway. Main 1407; A2054.

WANTED—GOOD RELIABLE GIRL FOR general house work in family of 3 adults; must have good place to sleep; $20 to start; wages. 301 ARDMORE AVE. Take Western ave., Bimini Baths car. 17

WANTED—ANY INTELLIGENT PERSON may earn good income corresponding for newspapers; experience unnecessary; no canvassing. Send for particulars. PRESS SYNDICATE, Box 781, Lockport, N. Y. 17

WANTED—I WAITRESSES FOR RESTAUrants and hotels, city and country, wages $5 to $10 a week; also $25 to $30, found. Call HARRIS EMPLOYMENT AGENCY, 125 East 2nd st.

WANTED — SECOND TRIMMERS AND co-ists; season three to four months; state experience. Van Ness at O'Farrell, San Francisco, Cal.

WANTED—LADIES TO MAKE SOFA PILlow tops at home for wholesale house; steady work; good pay; experience unnecessary; unlimited instruction free. IDEAL ART CO., room 33, 114½ S. Main st.

WANTED—LADIES WHO WANT TO MAKE money by giving a small part of their time day or night. Apply FF, box 244, TIMES OFFICE.

WANTED—NEAT, ATTRACTIVE GIRLS OR women to demonstrate high-grade toilet article; experience unnecessary; pleasant surroundings. Good salary. MOLINE, 517 I. W. C. A.

WANTED — 2 WAITRESSES, 3 LUNCH counter girls, 4 general housework girls; good pay. HOTEL EMPLOYMENT AGENCY, 402½ S. Broadway. Main 5836, F7287.

WANTED—WOMAN TO ASSIST IN PASTry and help on steam table during meals; must be quick. TAIT'S CAFETERIA, 314 S. Broadway.

WANTED — WOMAN TO WORK IN EXchange for a suits of housekeeping rooms. Apply to landlady, upstairs, 632 CENTRAL AVE.

WANTED—LADIES FOR PLEASANT HOME work; easy, rapid and profitable; experience unnecessary; permanent employment. Address X, box 256, TIMES BRANCH OFFICE. 17

WANTED—FIRST-CLASS JACKET FINISHer; one who can make buttonholes, only first-class need apply. 623½ S. BROADWAY, room 13. 14

WANTED—A YOUNG GIRL, 18 TO 20; must be healthy and fond of assist with house work and care of children; wages $15. Address L, box 144, TIMES OFFICE.

WANTED—LADIES TO SELL HOME-made chocolate candy; 40 per cent. commission. TROTT, 962 W. 54th st., before 11 o'clock.

WANTED—A NEAT WOMAN FOR A FEW hours' chamber work each morning in exchange for small housekeeping room. Apply 1715 W. 1ST ST.

WANTED—PANTRY LADY FOR NICE CAFE in city; wages $8 a week; no Sunday. Call at once. MARKS EMPLOYMENT AGENCY, 125 East 2nd st.

WANTED—MIDDLE AGED FEMALE COOK, family of two; no washing; homelike place; monthly wages $15. Apply mornings, 734 S. WASHINGTON ST., Pasadena.

WANTED—EXPERIENCED CANDY AND parlor girl; steady job. MAJESTIC SWEET SHOP, 227 S. Broadway. Call between 11 and 1 o'clock.

WANTED—GIRL FOR LIGHT HOUSE work, two in family, wages $15. Apply at once at 929 VERMONT AVE. Phone 13601.

WANTED—COOK FOR RANCH, $30 MONTH; meat carver, cafeteria, $5, short hours; 5 waitresses in and out of city. HANSEN EMPLOYMENT AGENCY, 234 Bryson Bldg. 17

WANTED — EXPERIENCED MANGLE help. Apply Wednesday morning, 7 o'clock. ANCHOR LAUNDRY, 715 S. Los Angeles st.

WANTED—CHORUS GIRLS, EXPERIENCE unnecessary, long engagement, good salary. SOUTHERN CALIFORNIA VAUDEVILLE AGENCY, 356 S. Hill st. 17

WANTED — MACHINE OPERATOR ON tents and awnings; power machine. Inquire 224 EAST 5TH.

WANTED — EXPERIENCED MANGLE girls. Come at once. YOSEMITE LAUNDRY CO., 556 S. Hope st.

WANTED — FIRST-CLASS AND EXPERIenced waist drapers. 749-751 S. BROADWAY. Terrill.

WANTED—A GIRL OF 14 YEARS TO ASsist with light housework with 2 ladies. Call 2000 S. GRAND. 17

WANTED—COAT, VEST AND PANTS FINishers. NATIONAL TAILORS, 504 S. Broadway. 17

WANTED — YOUNG WOMAN TO ASSIST with housework; good wages. Take West Adams car to Normandie. 1748 W. 23D. 17

WANTED—GIRL FOR COOKING AND GENeral housework, for adults only; good wages. Apply 1230 W. NINTH ST., after 9 a.m. 17

WANTED—COMPETENT GIRL FOR GENeral housework, some washing; wages $20. Apply 735 W. 17TH. 18

WANTED—FIVE REFINED LADIES, ARtistically inclined. ROOM 215, Blanchard Bldg., 8. Hill st. 17

WANTED — GIRL TO ASSIST GENERAL housework, small family. 1810 WESTMORELAND BLVD. Santa Monica car. 17

WANTED—A HELPER IN ARTISTS, 17 MADAME BONJOUR, 1013 S. Flower. F1305.

WANTED—GIRL FOR GENERAL HOUSEwork. 933 MAGNOLIA. Phone Home 10-17

WANTED—GIRL FOR GENERAL HOUSEwork; small family. 524 WEST 36TH PLACE.

WANTED—SEAMSTRESS FOR POWER MAchine. L. A. LAUNDRY CO., 631 San Fernando st. 17

WANTED — EXPERIENCED POWER MAchine operator. DIAMOND LAUNDRY, 231 E. Fifth st. 19

WANTED — YOUNG WHITE GIRL FOR light housework; no washing. 'PHONE WEST 6960 or 71967. 18

WANTED—BRIGHT APPRENTICE GIRLS, RAMSDELL HAIRDRESSING PARLORS, 453 S. Broadway. 17

WANTED—FIRST CLASS EXPERIENCED dressmaker; good pay; steady position. Address M, box 146, TIMES OFFICE. 17

WANTED — AN EXPERIENCED VEST maker. 714 W. 1ST ST. Cottage A. In rear. 20

WANTED—GIRL TO HELP WITH HOUSEwork; small family; Highland Park. HOME P12195.

WANTED—GIRL FOR GENERAL HOUSEwork, wages $25 a month. Call at No. 424 NORTH HILL ST. 19

WANTED—YOUNG GIRL FOR LIGHT housework; two (2) in family. Apply morning, 2186 LA SALLE AVE. 17

WANTED — EXPERIENCED MAKERS IN millinery department. HUNTER'S, 541 S. Broadway.

WANTED—EXPERT HAIRDRESSER; ONE who understands manicuring. Call 746 S. BROADWAY. 17

WANTED—A COOK, $30 TO $35; REFERences required. 227 W. ADAMS ST. Telephone SOUTH 1027. 17

WANTED—A TAILORESS, HIRCH, LADIES' tailor, 525 S. Broadway, third floor. 17

WANTED—ASSISTANT ON COATS. APPLY 427 GRISWOLD BLDG.

WANTED— Help, Male or Female. (To Learn Trades.)

WANTED—YOUNG MEN BETWEEN THE ages of 15 and 21 are taught to operate the linotype machine at THE TIMES LINOTYPE SCHOOL, corner San Fernando and Colling sts., Los Angeles. Good operators are in demand in every section of the country, and the pay is unusually large. It is possible to learn it from three to six months. Apply to SCHOOL MANAGER for terms.

WANTED—IT CONTRACTORS, GOING IN plumbing, brick laying and electricity; students earn tuition back after 2 months and can learn the trade in about 6 months; catalog free. UNITED TRADES SCHOOL CONTRACTING CO., 122 E. Ninth, Los Angeles.

WANTED—BEAUTY CULTURE PAYS BIG. Florentine Hairdressing College, original and reliable. Are our girls. Corner Broadway. Entrance 227 Mercantile Place. Chets inst. earns more. Enlarged again! Why? 18

LADIES, LEARN BEAUTY CULTURE, hairdressing and hair manufacturing at MACDONALD'S, the original and reliable college, 204 Mercantile Place; entrance room 21.

Y.M.C.A. AUTOMOBILE SCHOOL; PRACtical day and evening courses taught by experts; up-to-date repair shop.

WANTED — RAILWAY MAIL CLERKS. Many examinations. Preparation free. FRANKLIN INSTITUTE, Rochester, N. Y.

WANTED— Help, Male or Female. (Instruction Course.)

WANTED—RAILWAY MAIL CLERKS, $900 first year. Examination in Los Angeles May 15. Preparation free. FRANKLIN INSTITUTE, Rochester, N. Y.

WANTED— Situations, Male.

WANTED—BAKERY PROPRIETORS In need of first-class help, bread, cake and pastry cooks; furnished promptly. Inquire New Bakers' Home, corner Third and Wall. Hermosa Hotel.

S. J. GILMORE, prop. Home 'phone A5126.

WANTED—YOUNG MAN NOW EMPLOYED as stenographer desires position in which several years' experience as assistant bookkeeper and office man would be of use; good references. Address J, box 49, TIMES OFFICE. 17

WANTED—STEADY POSITION BY A JAPanese young photographer, with good experience as printing, toning, developing and touching and all around photographer of years in the White Studio. Address K. O. HENRY, 626 W. 6th st.

WANTED—EXPERT ACCOUNTANT, STEnotamiser and general office man desires position with reliable firm; good correspondent; highest credentials. Address L, box 134, TIMES OFFICE.

WANTED—POSITION BY A SUCCESSFUL traveling salesman, 32 years old, married, best of references, prefer territory in Colorado, Arizona and New Mexico. Address L, box 141, TIMES OFFICE. 18

WANTED—CHAUFFEUR DESIRES POSItion; will care for lawn; good all-round careful driver; eastern shop experience; good references, strictly sober, salary moderate. P. O. box 27, Inglewood.

WANTED—A GOOD JAPANESE, EXCELlent fancy cook and housework in private family; have best references and speak good English. 'Phone F2614. Address GEO., 25 W. 7th st.

WANTED—HOUSE, WINDOW CLEANING, PAINTING, TINTING, CARPENTERING, ROOF REPAIRING, PLUMBING, BY EXPERT MECHANIC. CALL UP APARTMENT 106, 'PHONE A3404. 22

WANTED — JAPANESE FIRST CLASS cook wants situation, thoroughly competent and experienced housekeeper; references. ITO'S EMPLOYMENT OFFICE, 940 Hill. Telephones F8232; Main 8962. 18

WANTED — A YOUNG MAN, 22 YEARS old, wishes clerical position of any kind or assistant bookkeeper; good references. Address F. M., L, box 36, TIMES OFFICE. 17

WANTED—BY YOUNG MAN, POSITION, salesman, 12 years' experience in Southern California, in implement and carriage business; can make good for interview. Address L, box 103, TIMES OFFICE.

WANTED—BEST JAPANESE COOK, WHO worked in hotels, restaurants and camps for many years, wishes situation, city or any country; speaks English. Address S. SHIMIZU, 128 N. San Pedro st. 17

WANTED—POSITION AS CHAUFFEUR BY young man having five years' experience in country and city driving. Can do all kinds of repair work. Address TOM THROTTLE, box 58, TIMES OFFICE. 17

WANTED—YOUNG MAN WISHES POSItion, of any kind; has knowledge of drafting; also of lumber sorting; can furnish best of reference. Address C. S., L, box 17, TIMES OFFICE. 17

WANTED—THE BETHLEHEM INSTITUtion is seeking employment for the following: Carpenter, gardener, ranch hands and laborers, American, Mexican, Russian. Phone A9371; Main 5738. 510 N. ANGINOS ST. 17

WANTED—DOUBLE ENTRY BOOKKEEPER and stenographer seeks position in wholesale or manufacturing company. Thirteen years' experience. Address Accountant, box L, box 156, TIMES OFFICE. 15

WANTED—ALL-AROUND STEAM ENGIneer wants position; 15 years' experience; references. Address G, box 106, TIMES OFFICE. 20

WANTED—SITUATION BY JAPANESE; best cook; 15 years' experienced; references. JAPANESE M. E. MISSION, 1120 Georgia st. Home phone E2367. 18

WANTED — SITUATION; THOROUGHLY competent gardener, town, country; best references. Address M, box 139, TIMES OFFICE.

WANTED—FAITHFUL JAPANESE WITH best references, as first-class cook, wants situation in private family; willing housework. F. TAKAYA, phone A5795, or Main 2800.

WANTED—A GOOD EXPERIENCED JAPAnese cook boy wants position in a good family in city or hot. Address HARRY, 624 Turner st.

WANTED — EXPERIENCED JAPANESE, reliable, first-class cook, wants a situation, with references. AZUMI, 135 N. Central ave. 18

WANTED—POSITION AS BOOK-KEEPER or assistant; have kept bank and mercantile books. Address RAY CRAVENS, El Modena, Cal.

WANTED—GOOD, EXPERIENCED JAPAnese cook wishes position in family; also willing to do housework; has good reference. GEORGE, F183, Main 6128. 19

WANTED—BY YOUNG, SOBER MAN AS janitor or watchman, handy with all kinds of tools; also can drive delivery wagon. Address L, box 44, TIMES OFFICE. 20

WANTED— Situations, Male.

WANTED—SITUATION AS CHAUFFEUR; have one year's experience cars; very careful driver; willing to do garden work; Japanese. FRANK, 314½ N. Fair Oaks ave., Pasadena.

WANTED—A MIDDLE AGED MAN WISHES position as night clerk or watchman; has had some experience in hotel and club. Address L, box 142, TIMES OFFICE. 19

WANTED—JAPANESE VALET OR BUTLER wants position, has long experience traveling the world and entire charge gentleman's place. SATO, 628 S. Olive st. 17

WANTED—CARPENTER WORK, JOBBING and general contract; work guaranteed. 'PHONE SOUTH 4788. 22

WANTED — POSITION BY RELIABLE, thoroughly competent Japanese chauffeur; experienced. TAKAYA, 229 South Hill st. 23

WANTED—TWO YOUNG MEN FROM EAST want work on ranch. Address Z, box 15, TIMES BRANCH OFFICE. 18

WANTED—POSITION BY A-1 DRY GOODS and furnishing goods man, 12 years' experience. Address L, box 97, TIMES OFFICE. 17

WANTED—BY JAPANESE YOUNG BOY, position to do cooking and house work. Phone MAIN 5091, S. Miura. 17

WANTED—SITUATION, SALOON OR HOtel porter; by a Japanese boy. G. K. 'PHONE E. FIRST ST. 22

WANTED—POSITION BY GOOD MECHANical draughtsman. W. B. MENKOW, 1321 S. Olive st., Los Angeles. 17

WANTED — VIOLINIST WANTS STEADY playing. Address L, box 200, TIMES OFFICE. 22

WANTED—BY A YOUNG MAN, AGED 23, position of any kind. Address L, box 102, TIMES OFFICE. 17

WANTED—W. RUHL, EXPERT HOUSE cleaner and gardener. Please give me a call. 315 N. BROADWAY. Phone Main 6696. 18

WANTED—POSITION; FIRST-CLASS PIano player; will go anywhere. Phone MAIN 2600.

WANTED—CARPENTER WORK, 25C HOUR. WOLBERT, 620 Wall. Main 1234. 19

WANTED— Situations, Female.

WANTED—

Advertiser, energetic middle aged woman wants position, town or country, as working housekeeper (no cooking) with family where son (23) who has had some college training could be employed. I have been employed during the last 14 years with some of California's leading families and have had the caretaking of their homes, during their absence abroad. Moderate wages for position together. Address G, box 178, TIMES OFFICE. 17

WANTED — POSITION, GOOD STENOGrapher, assistant bookkeeper, general office work. Thoroughly business woman. Five years' experience. Address M, box 138, TIMES OFFICE. 17

WANTED—POSITION AS COMPANION FOR elderly lady or partial invalid, by refined woman of education and experience, can attend to business or other correspondence. Good home and moderate salary. 'PHONE 6014. 17

WANTED—YOUNG GERMAN WOMAN, good plain cook, wants position as housekeeper for gentleman or small family; city or country. Address M. A., box 775, Monrovia. 19

WANTED—POSITION AS LADY'S MAID OR act as nurse or companion for child or elderly lady or gentleman; no objection to traveling. Address M, box 140, TIMES OFFICE. 19

WANTED—SITUATION, ALL KINDS OF domestic work; scrubbing, house cleaning and day work, for competent men and women. CENTRAL EMPLOYMENT AGENCY, 119 W. 2nd st. A1450; Broadway 1377. 19

WANTED—WOMAN, WITH DAUGHTER 13, wishes position working housekeeper for gentleman with one child or couple; references given and required. Address 2647 EVERETT ST. 'Phone A3760. 21

WANTED — BY TWO SWEDISH GIRLS, competent cook and second maid, together; also housegirls, waitresses, chambermaids; prove my assertions with hard work. Title and Abstract Co., P.O. BOX 8.

WANTED — PARTNER, CULTURED middle-aged lady or gentleman, with $2000 to $3000 in a legitimate office business that will pay $60 weekly. Address L, box 96, TIMES OFFICE. 17

WANTED — PARTNER; ONE WHO sell real estate; no investment required. Mr. Nutting sees this. Please call 10 to 12. 607 NATIONAL BANK BLDG. 17

WANTED — GENTLEMAN OR LADY of means for a hotel business; both of the same or good hotel property in return for interest in the business; must be within reach of water. EMIL FIRTH, 212 West Fourth st.

WANTED—IF YOU HAVE GENUINE BARgains in medium-priced property, call at street work in, call at 413 S. MAIN, room 1.

WANTED—GOOD LOT AS FIRST PAYment on six-room cottage, home completed; must be near car line. Address L, box 97, TIMES OFFICE.

WANTED—TO PURCHASE GOOD AFFAIR with site, small cash payment. ATTY. THOS. P. WADSWORTH, 319-20 Douglas Bldg.

WANTED—4 OR 5-ROOM COTTAGE, MUST be a bargain and easy terms. Address L, box 94, TIMES OFFICE.

WANTED—TO BUY RANCH, ORANGE OR walnut or alfalfa. Address M, SEVY, 540 S. Hope st. No agents.

WANTED—TO BUY A ROOMING HOUSE from owner; no agents. PHONE 21307.

WANTED— To Purchase, Miscellaneous.

WANTED—TO BUY YOUR FURNITURE, FOR CASH OR EXCHANGE. Any amount, one piece or one room. We want rooming-houses and restaurants, also store fixtures, carpets, bric-a-brac and chinaware, silverware, trunks, pianos. SKELLY & BROS., FURNITURE BUYERS. Calls promptly answered out of town. 'Phone F7014, 911 S. Main st. 17

WANTED — HIGHEST PRICE PAID FOR household goods and office furniture. Give us a chance to figure on your goods before disposing of them. Largest second-hand store in Los Angeles. JAMES COLGAN & CO. 711 to 715 S. Spring st. Main 2035. F2024.

WANTED—WE POSITIVELY PAY HIGHest cash prices for your household goods, carpets, stoves, ranges, tools, etc. CALL TELEMEN'S GOOD SECOND-HAND CLOTHING, SHOES, VALISES, TRUNKS, BEDDING, FURNITURE, CARPETS, SPORTING GOODS, ETC. CALLS PROMPTLY ATTENDED. 'PHONES A5747, MAIN 2937.

WANTED—WE POSITIVELY PAY HIGHest cash prices for ladies' and gents' SECOND-HAND CLOTHING, SHOES, VALISES, TRUNKS, BEDDING, FURNITURE, CARPETS, SPORT

Classified Liners.

WANTED—
Situations, Male and Female.

TED—MOTHER AND SON (20 WARD ion, town or country, with private fam other energetic; thoroughly reliable; ygienic (no cooking); years' experience ging housekeeper for fine families and care taker of property during their owners' absence; long experience as nurse; references; position of places together will take any ngest. Address G, box 297, TIMES OF

TED—MAN AND WIFE; GERMAN; S situation; man, gardener and stock; careful driver; can do some repairing and automobiles; wife good laundress or cook. Address L, box 85, TIMES

ED — QUICK SERVICE, COLORED waiters, porters, mechanics, laborers, ers, etc.; work guaranteed. LEMAN EMPLOYMENT OFFICE, at. Bldg. up Broadway 2186. Phone

ED — MANAGEMENT OF SMALL hotel; man and wife, without family preferred; man and wife, references G, box 15, TIMES OFFICE.

ED—FOR MALE AND FEMALE HELP, Broadway 3184. CRUM AGENCY. Here you get the best.

ED—SITUATION, JAPANESE BOY, first-class cook, housemaid, city, out 21. 826 WALL ST.

ANTED—
Agents and Solicitors.

ED—DISTRICT AGENTS; 18 YOUNG ed industrious men; have good ed compared to possibilities of our and accident proposition; previous ot necessary; practical knowledge of insurance, within 50 miles of this average ability with honest, aggressive Write FEDERAL CASUALTY CO., Los

ED—COMPETENT AGENTS TO SELL or combination life and accident policy; sold exclusively by the agent; \$50,000,000 assets; 80 years' success. Liberal renewal commissions; attractive making big money and steady income. Call or address J. M. RICE, 201 Home Office Bldg., 3rd and Los Angeles.

ED—AN EXPERIENCED SOLICITOR ote stock in a first-class local proposition; easily sold; a fine ed for one who knows his business. OX R, Union League Club.

ED—THE LEECH ADVERTISING ave carried; popular hustling man make \$10 daily; success assured. ss MR. BUTTON, 629 S. Spring st.

ED — GOOD ADVERTISING SOLIcommission basis, on fireproof ge circulation of its kind. Apply and experience, to L. box 97, OFFICE.

— ATTRACTIVE PROPOSITION household specialty in every town; ELECTRIC CORD CO., 1189 S. Broadway.

ANTED—
Partners.

ED—PARTNER; LADY OR REFINED ed tact, having \$500, to join small from the East, in handling good ; have been connected with the trade and am a practical hotel manager, active interest, money to be secure. box 146, TIMES BRANCH OFFICE.

— PARTNER IN ESTABLISHED corporation (incorporated); \$1,000 handling your own money and does ne in San Francisco; satisfactory ; entirely safe. Address P. O. OFFICE.

—GOOD HONEST MAN FOR AGE ny old-established business; with right man will advance references and required. Address box 146, TIMES OFFICE.

PARTNER, \$250, OLD ESTABtomer, netting \$500 to \$600 monthly; for inspection; bank references. Address G. box 17, TIMES OFFICE.

Realty, 502 S. Main. Main 7207.

—A PARTNER WITH \$300 IN A ; quality business; must furnish ref- ; 10% interest. 17 Stimpson Bldg. ertisement with bank and refer- Abstract Co., P.O. BOX 76.

— PARTNER, CULTURED MIDlady or gentleman, with \$1000 to ; mine office business that will stand weekly. Address L, box 185, TIMES

— PARTNER; ONE WHO CAN estate; an investment required. If ed to talk, call 313 CITY NATIONAL BANK BLDG.

— GENTLEMAN OR LADY OF e a home business; both city and ; will pay. Address P.O. BOX mercial Co.

— PARTNER TO TAKE HALF IN valuable patent, ready for manufacture. Address M, box 186, TIMES OFFICE.

— ACTIVE MECHANIC OR HARDto partner; business established 5 ; capital required. Address M, box OFFICE.

—GOOD ESTABLISHED REAL business, best town in Southern Cal- ; will prove money. CURRAN & Cal.

—HONEST PARTNER FOR ½ OFfice business, averaging about \$10 ; \$20 S. BROADWAY.

TED—
Rooms With Board.

—BOARD AND ROOM WANTED private family; south and west of Address with terms, furnished. Address J, box OFFICE.

—2 CONNECTING ROOMS WITH d in private family, within 3 blocks of Broadway and 7th; state terms. J, box 186, TIMES OFFICE.

—IN PRIVATE FAMILY, ROOM by young couple, refined neighbor- terms. Address L, box 132, TIMES

—BOARD AND ROOM BY REand little girl in private family; ; must be within 3 blocks of Broadway. Address P, box 18, TIMES BRANCH OFFICE.

TED—
Rooms.

—RESPONSIBLE ADULT PEOPLE furnished, steam heated, close in ; rooms, must be clean and quiet; ; 10 to 20. 704 DELTA BLDG. ; Phone Broadway 1128.

TED—
Houses.

DATE WORK OF ANY KIND OR MAIN 6481. Mrs. Jones.

T'ED—
To Rent.

—WE HAVE MANY CALLS FOR ; 5-room cottages, rental 25 to

WEIGHTMAN & CO., 6 Phones Main 5266; A624.

—WE ARE SHORT, ; rents for rent or sale with no BER CO., 405 Severance Bldg. Main 7269, Broadway 626.

— RENT, PERMANENTLY, 5 ; new or cottage in good repair, ; give location and price. ; DREW WILLIAMS, 1209 W. 39th

— RENT, BETWEEN FOURTH and Sixth and Hope and Main, ; small list of four living rooms. PHONE 12 and 13, Room.

— FURNISHED BUNGALOW OR ; prefer near Ave. 21 and Wes- ; on L, box 122, TIMES OFFICE.

— TO RENT ABOUT 15 HEAD ; cows. Call up MAIN 1978. 407

TED—
Purchase, Real Estate.

— PURCHASE; WILL PAY ; chicken or flock reasonable; ; have you? State location and ; M, box 141, TIMES OFFICE.

— BUY, GOOD REAL ESTATE ; OFFERED AT A BARGAIN. YOU TO OFFER? ; JENKINS & CO., AN W. HELLMAN BLDG.

— PURCHASE RESIDENCE ; quality; west part of city to ; 7 to 9 rooms; state price and ; 728 W. 7th. Broadway 6226.

— PURCHASE, TWENTY OR MORE ; in one land, with water, to ; 1 Stimson Bldg., Los

— WITH GOOD RESIDENCE ; ; available for fair exchange ; ; to \$2000 cash. 20 Bldg. Address L, box 118, TIMES

— SEE WITH TWO SMALL ; ; rent city, strictly modern; ; some \$1d down, balance \$15 ; Address S, box 18, TIMES OFFICE.

— 6-ROOM COTTAGE; IF ; city, will give from \$400 to ; Call or write 4112 FIGUEROA ST., 18

— RHEUMATISM CASES; WILL ; cash for them. 324 SAN FERNANDO ; Main 7812.

— CARPENTER WORK, ALL ; ; jobs done promptly and reasonable. ; Boyle 1138.

WANTED—
Miscellaneous.

WANTED—HIGH CLASS ORCHARD, FARM and garden tracts. List your property with us for painstaking and efficient handling. COOK & BOSCHE, 509 Central Bldg., Sixth and Main. 21

WANTED—HIGHEST PRICE PAID FOR diamonds, old gold, silver and all kinds of jewelry. 338 MERCHANTS TRUST CO. BLDG., 207 S. Broadway.

WANTED — TO CARE FOR CHILD AT home; no objection to infant or invalid; will give best of references. Address BOX W, Watts, Cal.

WANTED — ODD JOBS OF PAINTING, tinting, old polished floors to restore; cottages to clean. MANNING, B4697, West 4321.

WANTED—CONTRACTOR TO BUILD 3 cottages and take automobile in part payment, balance cash. EDWARD C. CRISE, 123 S. Broadway. 18

TO LET—
Furnished Rooms.

TO LET — FURNISHED ROOM, LARGE, handsomely furnished room in small private family; modern flat; gas and electric lights, porcelain bathtub, free cold baths week days, free warm baths Sunday; no cooking odors; easy walking distance; terms reasonable. 746 S. FIGUEROA ST.

TO LET — AT HOTEL OHIO, 217 NORTH Broadway, opposite Courthouse, second entrance, elegantly furnished rooms, 50c to \$2 a day; \$2.50 weekly and up. Phone in every room, free; also baths. Running hot and cold water. Best place to stop for the money, close to theaters and business.

TO LET—YOUNG MARRIED COUPLE OFfers home privileges to party renting front bedroom; modern conveniences; rent reasonable; near Pico Heights Hotel. Phone WEST 3776.

TO LET—GENTLEMAN CAN HAVE NICELY furnished front room, all conveniences, private family. Henrietta Court, Pasadena. 34 per month. Address box 14, TIMES OFFICE, Pasadena.

TO LET—\$10; 2 FURNISHED HOUSEKEEPing rooms, first floor; private residence, 541 Sunset blvd. Gas, porcelain bath, walking distance; near Bunker Hill. Phone Main 2575.

TO LET—NEW HOUSE, BRIGHT, OUTSIDE rooms, housekeeping and single, \$1.50 to \$2; hot bath, laundry, walking distance; cars direct to depots. TEN EYCK, 111 S. Figueroa.

TO LET—THE WATAUGA, STRICTLY 1ST-class sunny rooms, thoroughly renovated, centrally located, nearly opposite The Times, 123 N. Broadway. Phone A2277, Bdwy. 1969.

TO LET—CLOSE IN, \$10 PER MONTH, beautifully furnished sunny front room; gentlemen only. 2129 S. LOS ANGELES ST.

TO LET—PLEASANT SUNNY ROOM IN modern home near Westlake; breakfast optional or housekeeping privileges if desired; use of 'phone and bath. 'PHONE 51291.

TO LET—ST. LAWRENCE, 615 S. 6TH ST.; all outside sunny rooms, running water from \$1.50 per week up. Transient, 35c up.

TO LET—WANT LADY TO ROOM IN PRIvate residence where no other roomers are kept; references. 1120 W. 27TH ST. Phone West 2142.

TO LET—FURNISHED ROOMS, \$1.50 PER week and up, gas or electricity; free baths; one block west of Courthouse. 413 TEMPLE ST.

TO LET — FURNISHED LOWER FLOOR, six rooms, piano, \$20 month, 38th st. West Central Avenue. 124 S. BROADWAY. Phone F1675.

TO LET—THE ZEALAND, 444 S. SPRING. Nicely furnished clean rooms, 12 week and up. Hot water all hours; both free; elegant lunch suite.

TO LET—TWO FURNISHED ROOMS, ONE for light housekeeping, in private family, near University; between two car lines; rent reasonable. 1084 WINFIELD AVE.

TO LET—FOUR FURNISHED ROOMS FOR housekeeping, \$12; two for \$8 per month. Phone Temple 4584. 1257 TEMPLE ST.

TO LET—\$1 A WEEK UP; LARGE, SUNNY rooms, well furnished; clean. 2260 E. NINTH ST. Also 1312 E. Seventh st.

TO LET—SUNNY ROOM, USE OF KITCHEN, with all conveniences. 313 W. 12TH ST. 'Phone Broadway 6436.

TO LET—FURNISHED, 2 LARGE ROOMS, bath; and small kitchen. 661 N. GRAND AVE., \$14.

TO LET—A NICE FRONT SUITE OF rooms, suitable for two gentlemen or for married couple. 726 S. FIGUEROA.

TO LET—CLOSE IN ONE FURNISHED room for housekeeping. 821½ S. BROADWAY.

TO LET—FURNISHED ROOM FOR ONE OR two gentlemen; one for housekeeping; bath and phone. 1127 S. HOPE ST.

TO LET—CLEAN, SUNNY HOUSEKEEPING rooms, \$9-\$12 monthly. 540 S. HILL. 2516 Hoover.

TO LET—3 ROOMS, FURNISHED FOR housekeeping; bath and phone; separate entrance. 743 S. FLOWER ST.

TO LET — LIGHT FURNISHED ROOMS, bath, \$1.50 month, walking distance. 726½ E. SIXTH ST.

TO LET—NICE, SUNNY ROOMS, HOUSEkeeping or single; also single rooms. 821 S. FLOWER. F3907.

TO LET — WOODS HOTEL, GLENDALE. Rooms \$3 per week and up; meals if desired.

TO LET—FURNISHED HOUSEKEEPING rooms, \$1.75, \$2 week each; quiet house. 546 E. PICO.

TO LET—NEWLY FURNISHED ROOMS for business people; walking distance; no children. 1400 W. SEVENTH.

TO LET — ELEGANT SUNNY ROOMS, steam heated. CHATEAU FRONTENAC, 732 S. Flower.

TO LET—SLEEPING ROOMS, \$1.50 WEEK; also furnished housekeeping suites. 114 S. HOPE.

TO LET — CLEAN, SUNNY ROOMS, \$2 week up; free baths. 417 W. FOURTH.

TO LET—
Unfurnished Rooms.

TO LET—2 LARGE SUNNY UNFURNISHED rooms. 234 S. OLIVE. Apply room 19, Phone A6273.

TO LET—HALF COTTAGE, SEPARATE ENtrance, 2 large rooms and kitchen, quiet location; \$10 month. 1307 GIRARD.

TO LET—2 ROOMS, WITH KITCHEN, FOR light housekeeping, \$10 monthly, in a nice home. 640 W. VERNON AVE.

TO LET—
Flats.

TO LET — UNFURNISHED FLATS, NEW, modern, close-in flats of 3, 4 and 5 rooms each, at \$15, \$18 and \$20. Water free. Modern plumbing, private bath and toilet, gas and electricity. Everything modern and new. Walking distance, but convenient to car line. 966 to 1024 Francisco st. Key at 342½. See owner at CITY AND COUNTY BANK, 3d and Spring sts.

TO LET—
2 SPLENDID SUNNY 5-ROOM FLATS; MODERN.
1436½ AND 1422¼ TOBERMAN ST., ONLY \$14 PER MONTH.
MINES & FARISH,
21 215 S. HILL ST.

TO LET—NEW 5-ROOM FLAT, MISSION finish; oak floors, built-in seat, bookcase, buffet, mantels; gas and electricity; up-to-date in every way; best of surroundings; ½ block from Washington-st. car. Apply OWNER on premises, 1940 Oak st. Adults only. Phone West 5373.

TO LET—CHOICE CLOSE-IN HOMES. \$25—4 rooms, 1212½ W. Seventh. \$22.50—5 rooms, keys 1221½ W. Seventh. \$22.50—4 rooms, W. Seventh st. \$25—5 rooms, S. Hope st. BRAINERD, Central Bldg. F1693. M. 221.

TO LET—STRICTLY MODERN COTTAGE flat, 7 large sunny rooms, conveniently situated on both yellow and green car lines; must be seen to be appreciated; rent greatly reduced. 1435 S. FLOWER ST. Key next door.

TO LET — \$16; MODERN FLAT, 5 ROOMS and bath, 1010½ and 1012 W. First st.; also 912 and 1013 W. First st. Apply 1017 W. First st. Take W. Second st. car, get off at Fremont ave., or call at 307 S. BROADWAY. A2043, Main 2045.

TO LET—
\$20, southeast cor. Pico and Albany sts., 6-room upper flat, strictly modern.
LEE A. McCONNELL & CO.,
211-212 Douglas Bldg.

TO LET—1251 AND 1247 VERMONT AVE., 2 elegant flats, 4 and 6 rooms each; strictly modern; oak floors, laundry tub; gas range, water heater; paneled dining-room; large reception hall; south and east exposure. 15

TO LET—UPPER SIX-ROOM FLAT WITH bath, beamed ceilings, buffet, hardwood floors, hot and cold water, modern in every way; 'phone for Valencia st. See R. J. BUSCH, hatter, cor. 2nd and Broadway.

TO LET—6-ROOM LOWER FLAT; GAS, electricity; 2 toilets; large closets; windows both sides; large lawn; verandas, screen porches; 1 block Pasadena and St. Vincent. 1878 S. FIGUEROA.

TO LET—NEW 4-ROOM MODERN FLAT, east front, for rent reasonable to right people. Inquire 1221 CATALINA ST. Pico Hts.

TO LET—UNFURNISHED LOWER FLAT of 4 large, sunny rooms, modern and desirable; walking distance. 1017 W. THIRD ST.

TO LET—SUNNY CORNER, MODERN 5-room flat; low rent; finest location in the city; close in. 1142 INGRAHAM ST. Main 5494.

TO LET—1256 SANTEE ST., NICE 5-ROOM flat; large yard; convenient to 2 car lines; only \$9, water paid, or will furnish for \$12. Phone 22209. BROADWAY 4121.

TO LET—REAR OF 217 E. 21ST ST., 4-ROOM lower flat; porcelain bath; gas, instantaneous heater; cheapest rent in city; only \$9, water paid. Phone 22209. BROADWAY 4121.

TO LET—MODERN 6-ROOM UPPER FLAT, unfurnished. 655 WESTLAKE AVE.

TO LET—
Flats.

TO LET—IF YOU WANT A CHOICE, CLEAN flat, look at 3123½ and 3125½ Dalton ave., 4 rooms and bath; buffet and cabinet kitchen; rent \$15 and \$18, water paid. PHONE 2946.

TO LET—UNFURNISHED FLAT, 6 ROOMS; modern; elevated ground; walking distance; lawn and flowers. 531 FREMONT AVE., between Fifth and Sixth.

TO LET — BEAUTIFUL NEW 4-ROOM, sunny bungalow flat, polished floors, bookcase, seat, buffet, mantel, furnace, high ground. A7736. 640 S. CHICAGO.

TO LET — \$11; REDUCED RENT, 4-ROOM flat, separate bath, screen porch, gas stove; close in. 111 W. 14TH ST.

TO LET—CLOSE IN, FOUR AND FIVE-room flats; rent cheap. HUBBELL, 940 Bullard Block. Phone A1734.

TO LET—STRICTLY MODERN SIX-ROOM flat, very close in, reasonable; adults. 238 S. FLOWER.

TO LET—5-ROOM LOWER FLAT, MODERN; light all stoves; gas range, electricity; no children. 328 S. FREMONT. \$25.

TO LET—4-ROOM FLAT, CLOSE IN, ON N. Grand ave., \$15 per month. A7925, MAIN 2282.

TO LET — FIVE-ROOM MISSION FLAT, Peerless heater, buffet, kitchen, everything up-to-date; adults. 1406½ BOND ST.

TO LET—CLOSE IN, SUNNY, CLEAN MODern 5-room flat, \$15 per month. Adults only. 2129 S. LOS ANGELES.

TO LET—
Furnished Flats.

TO LET — \$22; MODERN, SUNNY, COMpletely furnished flat; five rooms and bath; close in; good neighborhood; 1015 and also 1019 Diamond st. Apply 1017 W. First st. Take W. Second st. car, get off Fremont ave., or call at 307 S. Broadway. A2043, Main 2045. T. Wiesendanger.

TO LET—4-ROOM COMPLETELY FURnished flat, gas, electricity, bath, sunshine, Westlake section; adults. Apply 722 VALENCIA.

TO LET — \$20; COSY FURNISHED 4-ROOM flat, first floor; large yards, trees, etc. Keys 1248½ S. Hope. 207 BRAINERD, Central Bldg. Main 351, F1632.

TO LET—MODERN 5-ROOM COTTAGE flat, completely furnished; price \$30. 1937 RAMIEN PLACE. Washington-st. car, first street west of Hoover. Phone West 3227.

TO LET—6-ROOM SUNNY FLAT, WELL furnished; walking distance of town, between Eighth-Ninth-st. car lines. 527 MALLARD PLACE.

TO LET—5-ROOM MODERN SUNNY FLAT; furniture for sale; 3 rooms pays the expenses; price of furniture \$200; rent \$22.50. 1031 S. GRAND AVE.

TO LET—5-ROOM MODERN FLAT, FULLY furnished, right in town; no children. 146 S. HOPE.

TO LET—4-ROOM MODERN FURNISHED flat, \$20. W. 11TH.

TO LET — 5-ROOM FURNISHED FLAT, piano. 552 FREMONT near Sixth.

TO LET—
Apartments Furnished And Unfurnished.

TO LET — MODERN HOUSEKEEPING apartments, furnished complete, the nicest and neatest to be found anywhere, and at the lowest rent. Phone, bath, gas range, hot and cold water; pleasant yard; \$12. These apartments are especially ventilated, sunny, very clean and homelike. Go and see them, from 10 to 12 a.m. Close in; no car fare.
$12—102 S. Beaudry. "The Denver."
$12—1132 W. First st. Fine air, high ground.
$14—1012 W. First st.; 3 splendid bedrooms.
$12—1141 W. First st. "GENEVA."
$12—204 N. Fremont. "GENEVA."
$18—212 N. Fremont. "HELVETIA."
$18—214 N. Fremont, 2 double beds.
$18—222 N. Fremont; 3 double beds.
$12—1002 E. Ninth st., corner Gladys.
$12—1003 E. Ninth st., corner Ceres.
$14—156 N. Beaudry. "Chicago."
$12—1020 W. Colton st., "Florence."
$18—234 S. Figueroa st. Very close in.
$14—1017 W. First st. "ALHAMBRA."
$12—911 Diamond st. W. Second-st. car.
$30—638 Crocker st. Fine for couples.
$16—1017 W. Fourth st. Private baths.
$20—1126 Mignonette st. Very desirable.
$20—1117 W. First st. "THE GOLETA."
—Furnished 5-room flat, 1015 Diamond.
$16—Furnished 5-room flat, 1013 Diamond.
$50—Furn. residence, 4 rooms, 1681 Rosecrell.
T. WIESENDANGER, 307 S. Broadway.
Bdwy. 1911, or 1017 W. First st. A2043.

TO LET—\$12 MONTHLY, HOUSEKEEPING APARTMENTS, completely furnished, large sunny rooms, kitchen, gas range, bath, phone; close in; good neighborhood; 1015 and also 1019 Diamond st. Apply 1017 W. 1st st. Take W. 2nd st. car, get off at Fremont ave. Also, at 307 S. BROADWAY, Fremont ave. car. A2043; Main 2045.

TO LET—THE BRAND NEW MOSS ROSE apartments, new and sunny 2 and 3-room apartments; private bath, strictly high-class furniture; box couch, writing desk, etc. Ballroom, billiards, everything the latest; corner 14th and Santee. HOME PHONE 24421, Broadway 1404.

TO LET—\$14 MONTHLY, HOUSEKEEPING APARTMENTS; large, sunny rooms; fine grounds; bath, gas range, 'phone; close in; 1015 N. Figueroa ave. Also, 1019 Diamond. Take W. Second st. car to Fremont ave., or call ROOM 311, 307 S. Broadway. A2043, Main 2045.

TO LET—\$14 MONTHLY, HOUSEKEEPING APARTMENTS; large, sunny rooms; fine grounds; bath, gas range, 'phone; close in; 1015 N. Fremont ave. Also, \$14, 1019 Beaudry. Take W. 2d st. car to Fremont ave., or call room 311, 307 S. BROADWAY. A2043, Main 2045.

TO LET—A COSY HOUSEKEEPING APARTment, suitable for one or two bachelor men; sunny, front room; accessible by car or foot; bath, gas and janitor service free; also good furnished rooms, prices reasonable. 1031 S. GRAND AVE.

TO LET—CALDWELL APARTMENTS, 228 Crocker st. New 3-story fireproof brick building, 2, 3, and 4-room apartments, completely furnished, \$12.50 and up per week; electricity, bath and laundry free. 'PHONE F7186.

TO LET—\$10 MONTHLY; SUNNY APARTMENTS, completely furnished, new; bath, phone; clean, comfortable, very convenient; close in; 836 Crocker st. Also, \$12, 1011 and 1003 E. 9TH ST.

TO LET—THE WESTMORELAND, 2308 W. Pico, corner Hoover. Phone West 4196. 2, 3 and 4-room housekeeping suites; completely furnished; steam heat, private baths; elegant location.

TO LET—THE ELDEN, NEW BUILDING, completely furnished; heated; choice location. 1102 ELDEN AVE., cor. W. 11th st, Ninth-st. car, one block south. Home 41934.

TO LET—BYRAM APARTMENTS, 1027 BYram st., nicely furnished housekeeping suites, private bath, steam heat, hot water, quiet location, walking distance to Broadway. Take W. 11th-st. car. PHONE 52479.

TO LET—3-ROOM FURNISHED SUITE with private bath, all outside sunny rooms; walking distance. 1302 WRIGHT. Take Pico car. Phone 22843.

TO LET—THE BRESLIN, 1119 TRENTON st.; modern furnished apartments; sunny, south and west exposure; now vacant; walking distance of 11th-st. car.

TO LET—SAN REMO, 463 BIXEL STREET, near Fifth, 2 rooms, wall bed, complete for housekeeping; \$15; walking distance, or W. Sixth or Crown Hill cars.

TO LET — 3-ROOM FURNISHED SUITE, with private bath, all outside sunny rooms, walking distance. 1302 WRIGHT ST. Take Pico car. Phone 22843.

TO LET—TWO AND THREE-ROOM SUITES, \$26 and up; new house, new furniture. THE CRESTONE APARTMENTS, First and Hope sts.

TO LET—LIGHT HOUSEKEEPING SUITE, nicely furnished, also two furnished rooms, with board, at 935 W. 34TH ST. 'Phone West 2341.

TO LET — 413 E. SEVENTH ST., LARGE housekeeping room, \$2.50 per week, free gas, baths and 'phone; also sleeping-room, \$1.25 per week.

TO LET—3 LARGE FRONT ROOMS, PRIvate bath, housekeeping \$14 month, two large front housekeeping rooms, \$14, walking distance. 1230½ E. 6TH ST.

TO LET—\$18 MONTHLY, ELEGANT APARTment, completely furnished, large parlor, bedroom, kitchen and bath; also two beds, fine house, 218 N. FREMONT ST.

TO LET—812 BOSTON, NEAR BUNKER Hill; sunny furnished housekeeping apartments, reasonable entrance. Be and the AZ145.

TO LET—NEWLY FURNISHED 2 AND 3-room apartments; reasonable rents. THE PICO, 614½ W. Pico st. Phone 22427.

TO LET—COMMODIOUS SUNNY 2-ROOM newly furnished apartments; private bath, central. PHONE 52809.

TO LET—HANDSOME APARTMENTS; REAsonable. ANTHONY, 1327 W. Seventh.

TO LET—
Rooms and Board.

TO LET—
THE CARLISLE, 717 S. ALVARADO.
Room and board, $30 for one and $55 for 2; good cooking, steam heat and homelike; 2 car lines. Westlake Park. 'PHONE F7186.

TO LET—GARVANZA VILLA AVE. 63, DElightful rooms, good board. Reasonable rates. High elevation. Garvanza cars on Main street.

TO LET—HOTEL OTTAWA, 759 OTTAWA, all outside rooms; from \$6 monthly up; meals a la carte; headquarters for Michigan people.

TO LET—IDEAL HOME FOR YOUNG MEN; comfortable, bright rooms and good board; terms reasonable; in newly furnished, beautifully located home. 1614 ORANGE ST.

TO LET—ROOMS AND BOARD, 950 W. WASHINGTON. Spacious grounds and verandas. First-class. Phone 22295.

TO LET—THE MOORE; BEST ROOMS AND boarding place in city for price. 1001 W. EIGHTH ST. Home 52824.

TO LET—ROOMS AND BOARD, PRIVATE home, $25 per month for two people; adults. 122 W. 28TH.

TO LET — WOODS HOTEL, GLENDALE. Enlarged and improved, $6 per week and up.

TO LET—
Rooms and Board.

TO LET — FIRST-CLASS ROOMS AND board on West Adams st.; large sunny rooms, every modern convenience; fine grounds, 10 minutes from town on Grand ave. car. References. Apply 421 WEST ADAMS ST.

TO LET—SUNNY ROOMS, WITH FIRST-class board, for one or two persons, rates reasonable for permanent people; use of garage; near Westlake Park. MRS. E. W. HALL, 1244 W. 11th st.

TO LET—
Houses.

TO LET—
FURNISHED AND UNFURNISHED HOUSES, FLATS AND APARTMENTS.
AN EXCLUSIVE LIST OF ATTRACTIVE NEW AND MODERN PLACES, ALL SIZES AND DIRECTIONS AT VERY REASONABLE RENTALS.
LISTS AND INFORMATION FREE.
WE MAKE HOUSE HUNTING EASIER.
Twenty years renting Los Angeles property.
ALSO
FIRE INSURANCE,
LOANS,
STOCKS AND BONDS,
GENERAL REAL ESTATE.
WRIGHT & CALLENDER CO.,
401 SOUTH HILL ST.

TO LET—
A BEAUTIFUL 9-ROOM HOUSE, 2622 W. SEVENTH ST.; HARDWOOD FLOORS; MODERN; \$50 MONTH.
11-ROOM HOUSE, 1929 S. GRAND AVE.; MODERN, NICE LAWN, ETC.
MINES & FARISH,
21 215 S. HILL ST.

TO LET—\$16, WATER FREE.
4-ROOM COTTAGE, 720 RUTH AVE. INQUIRE AT MAX ROTH'S, 241 S. BROADWAY. 18

TO LET—$20 MONTH; NICE LARGE MODern 6-room cottage, on Central ave., near 18th; thoroughly clean; large lot; "references required." See BROCKMEIER, agent, 201 Tajo Bldg., corner First and Broadway. Phone A3960.

TO LET — $70; NEW, ELEGANT RESIdence; eight extra large, sunny rooms; seven latest wall beds; each room a perfect parlor in daytime; showy, no sign of a bed, and at night each a large bedroom. Central. Lawn, palms and roses. 244 Francisco st. A2043, Main 2045. 307 SOUTH BROADWAY.

TO LET — CHOICE BUNGALOW ON HOBart blvd.; 6 rooms; bath, screen porch, pantry, hot and cold water, gas, electric light, gas stove and coal stove. Rent reasonable rent to permanent tenant. Call 733 H. W. HELLMAN BLDG. Home phone A6226.

TO LET — UNFURNISHED, BEAUTIFUL home on Ellendale Place, large grounds, every kind of fruit and flowers; 10 rooms, 2 baths, furnace and open fireplaces and garage. For information apply 1214 W. 27TH. 'Phone 29695.

TO LET—1247 VERMONT AVE., FLAT OF 4 elegant rooms; 1251 Vermont ave., 6-room house, very elegant, beautiful view of mountains; oak floors, gas range, water heater, laundry tub, mantel. Keys at 1251 VERMONT.

TO LET—FINE MODERN 6-ROOM COTtage, corner Gates and Baldwin sts.; near schools, cars and park, $18 month; also modern 4-room cottage, Baldwin st., $12 month.
W. W. DOWER & CO.,
142 S. Broadway, room 128.

TO LET—SMALL COTTAGE, $9; 3 ROOMS; gas for cooking, vegetable garden, flowers, chicken yard, plain but comfortable. 1344 Griffith-ave. car. 836 E. 37TH ST. Main 7249.

TO LET—NEAT 5-ROOM BUNGALOW, WITH high, commanding location; nice view; yard; adults only; rent $12.50 month, water free. 311 N. FREMONT AVE. Apply 300 Temple st.

TO LET—4-ROOM HOUSE; CHICKEN-CORral and shed, $12 cash and $12 per month including interest; le fare; price $1000. Take Hollywood or Colegrove car, get off at Echo Park and walk. CHAS. A. SMITH.

TO LET—$20; NEW 6-ROOM HOUSE, MODern conveniences; beautifully decorated; excellent location; 10 minutes' ride to Courthouse; Temple-st. car to Casco, 1 block north. Apply 2281 LONDON ST. Temple 238.

TO LET—TWO-STORY, 7-ROOM HOUSE, 2237 Cambridge st., or will sell on reasonable terms. Choice residence section of Pico Heights. VAIL & CRANE, owners, 134 S. Spring.

TO LET—BEAUTIFUL MODERN 2-STORY cottage, 7 rooms, excellent condition, large lot, lawn, chicken-house, outside storage room; $25 rent. 2624 JULIET ST. W. Adams car.

TO LET—TWO-STORY, SIX-ROOM HOUSE, 1239 S. UNION AVE. Gas, electricity, porcelain bath and cellar; cheapest rent in Los Angeles; rent $20, water paid. SUNSET TEL. WEST 1977.

TO LET—NEW BUNGALOW, CONVENIENT, 1211 South Flower st. Seventh-st. Pico-ave. car to Avenue 51, turn west; choice location; gas, electricity, fine fireplace; sure to please.

TO LET—
$25—1331 S. Flower st., 6-room cottage.
LEE A. McCONNELL & CO.,
211-212 Douglas Bldg.

TO LET — CONVENIENT AND ALMOST new 7-room, 2-story modern house in choice locality; fine car service; will lease. 630 W. 36TH PLACE, near Figueroa. 'Phone OWNER, Ex. West 2726.

TO LET—HIGHLAND PARK, IN THE CITY; high, dry, no mud; first-class 5 rooms; large lot; low rent to good tenant. 329 LAUGHLIN BLDG. A3031 or Main 5577.

TO LET—REAR COTTAGE, 4 ROOMS, MODern; gas, electricity, etc.; lawn, cement walks; nice locality; $14, water paid. 4115 WOODLAWN AVE. South 2066, Maple car. 17

TO LET—5-ROOM MODERN COTTAGE, NO. 1258 W. 30th Place, gas, electric lights, nice lawn. 'Phone Broadway 2872. W. D. BENNETT, 536 Chamber of Commerce Bldg. 18

TO LET—4-ROOM HOUSE ON S. FLOWER, all modern conveniences, including instantaneous heater, and gas range; good location, $25 per month. A7627, Main 7249.

TO LET—NEW, MODERN, UP-TO-DATE, 1½-story bungalow, fruit, lawn and shrubbery; best car service; terms. OWNER, 621 W. 41st st. 'Phone South 6329.

TO LET — HOUSES AND FLATS, LARGE and small, in all parts of city.
J. W. WRIGHTMAN & CO.,
341 S. Hill. Phones—Main 6266, A8044. 17

TO LET—FIVE-ROOM COTTAGE, 1306 S. UNION AVE. Gas, electricity, porcelain bath and cellar; rent $16, water paid. SUNSET TEL. WEST 1977.

TO LET—COMFORTABLE, SUNNY 5-ROOM cottage; modern conveniences; walking distance; also 3-room upper and 3-room lower flat; adults. Inquire 745 S. FIGUEROA.

TO LET—5-ROOM HOUSE AND BARN, $20 to desirable tenant, and also a 6-room cottage. 'Phone Temple 1304. 338 N. GROVER.

TO LET—$9 MONTHLY, 5-ROOM SUNNY unfurnished cottage, gas, modern plumbing; Watts local car. Apply 402 COMPTON AVE.

TO LET—MODERN EIGHT-ROOM HOUSE, 4 bedrooms, on 50th st. near Burlington; rent $35. For particulars 'PHONE WEST 1533.

TO LET—6-ROOM MODERN COTTAGE, BIG yard, barn. 1314 W. JEFFERSON. West 5099, 21385.

TO LET—5-ROOM COTTAGE, SAME AS new, good locality. PHONE MAIN 2493, HOME 51918.

TO LET—NEW BUNGALOW, 5 ROOMS, bath; every modern convenience, $15. TEL. 55586.

TO LET—$5 MONTHLY, UNFURNISHED cottage, in Eagle Rock on car line. Apply room 315, 207 S. BROADWAY.

TO LET—THREE-ROOM MODERN HOUSE, 1537 WEST 21ST ST., near Vermont, $12 per month; water paid.

TO LET—2 COTTAGES, $10 AND $12, 555 AND 565 E. 17th st. Inquire 537 E. 17TH. Take San Pedro st. car.

TO LET—6-ROOM HOUSE, 1340 W. 29TH ST., near Hobart blvd. Apply at 2939 HOBART BLVD.

TO LET—MODERN 8-ROOM HOUSE, 924 Beacon st. WHITTEN, owner, 831 Westlake. Phone 52510.

TO LET—10-ROOM HOUSE IN FINE CONdition; close in, $25. 807 ALPINE, near Figueroa.

TO LET—HANDSOME 5-ROOM BUNGALOW; modern and almost new, $22.50. WIRT C. SMITH, 245 W. 47th st.

TO LET — 5-ROOM MODERN COTTAGE; large grounds; also small store. 1341 WEST WASHINGTON.

TO LET—6-ROOM COTTAGE, 606 MAPLE ave.; $13 per month to good tenant. R. D. LIST, 1021 Central Bldg. F1693.

TO LET—A BARGAIN; 7-ROOM MODERN house, close in, on N. Grand ave., $18 per month. A7925, MAIN 2282.

TO LET—7-ROOM COTTAGE AT 1448 TEMple st.; $15.50 to good tenant. R. D. LIST, 1021 Central Bldg. F1693.

TO LET — 6-ROOM MODERN COTTAGE, 2022 Oak st. Key at 903 WEST 20TH ST.

TO LET—10 HOUSES, $7 TO $25 MONTH. C. M. BUCK, 125 S. Bdwy. Main 656, Ex. 664.

TO LET—OR FOR SALE—11-ROOM HOUSE, 1102 W. 27TH. By owner.

TO LET—4-ROOM COTTAGE, $10. 897 EAST 32ND PLACE. Take Central-ave. car.

TO LET—A 5-ROOM BUNGALOW, UNFURnished. Inquire at 1903 MICHIGAN AVE.

TO LET—COTTAGE, 5 ROOMS AND BATH, 1041 S. HILL. Phone 52409, Main 6395.

TO LET—
Furnished Houses.

TO LET—MODERN FIVE ROOM HOUSE, nicely furnished; good location. 630 W. JEFFERSON.

TO LET—FURNISHED SIX-ROOM HOUSE, two people will board with parties if desired. 1111 S. UNION AVE.

TO LET—5-ROOM FURNISHED COTTAGE, $18. Inquire 808 GARLAND AVE.

TO LET—
Furnished Houses.

TO LET—
WEST ADAMS-ARLINGTON HEIGHTS.
Modern 9-room finely furnished home, on large east-front corner lot; every convenience; gas, electric light, furnace, garage, lawn, flowers and shrubbery.
To lease for one year at $75 per month.
Phones—
Home 71699. 17 2401 W. Adams st.
West 3236. End car line.

TO LET—NICE, NEARLY NEW, VERY pleasant 4-room cottage; nicely furnished; complete for housekeeping; large

Classified Liners.

FOR SALE— Houses.

FOR SALE—
BRAND NEW 7-ROOM HOUSE.
A handsome home, built on the very latest models and of the best materials. On an acre corner. High and sightly ground. Gas, bath, electricity; Building restrictions in this locality. $7500. Good neighborhood always assured and rising values certain. The ideal spot if you wish a home really choice. 20 minutes to shopping district. Electric line. Price $4500; cash $500, balance $30 per month.
JANSS INVESTMENT CO.,
220 Pacific Electric Bldg.
Third floor, Cor. 6th and Main sts.
Ex. 345. Broadway 2468.

FOR SALE—MOST PERFECT BUNGALOW HOME IN CITY.
Built by owner for home; called east; will sacrifice $1500 below appraised valuation; W. 46th; large lot. SOUTH FRONT; 6 rooms, hardwood finish throughout; polished floors, HAND DECORATED, BREAKFAST-ROOM, trunk-room; cedar for storage; large linen-room, cellar; extra fine bathroom; THERMOSTAT HEATER. Specially designed mantels, buffet and fixtures. Cement porch and foundation; pergola back porch; automobile driveway. VERY CHEAP, EASY TERMS. Must be seen. Other bargains.
SWALLOW, REALTY & COMPANY, 46th and Moneta. Phones South 3853, 29025. 17

FOR SALE—BEAUTIFUL NEW RESIDENCE situated on the south side Columbia st., Pasadena, 2 blocks west from entrance to Raymond Hotel. On second floor are 5 bedrooms and sleeping porch; 2 bathrooms, artistic den; 2 lots, 110 feet frontage; alley in rear. Price $12,000.
THE C. M. LAWRENCE ATTMORE CO.,
26 L. A. Trust Bldg., 2nd & Spring.

FOR SALE—$4000; $1000 CASH; NEW SEVEN-room bungalow, southwest, unusually attractive in design and finish; has hardwood oak and maple floors throughout; cork linoleum floors in bath and kitchen; house piped throughout for furnace; beautiful lighting fixtures, beam ceilings, writing desk, bookcases, massive brick and stone mantels; buffet across end of dining-room; three large bedrooms, bath, hall and buffet kitchen; all in white enamel; large paneled breakfast-room with built-in china closets, cement cellar. PITTSBURG REAL ESTATE CO., 211-17 Laughlin Bldg.

FOR SALE—
New 4-room house, with bath, toilet and hot water facilities. Spacious front porch. Lot 50x140, 20-foot alley, east front. Cement walks and curbs. Present price $1550. Yellow car line and 5-cent fare. Price $1550. Terms $100 cash, $25 a month including the interest. Buy of the owner.
JANSS INVESTMENT CO.,
220 Pacific Electric Bldg.
Third floor, Cor. 6th and Main sts.
Ex. 345. Broadway 2468.

FOR SALE—
Here's a beauty; 5 rooms, brand new, hardwood floors, beamed ceilings, built-in buffet, cement porch and pergola; French doors and windows, gray stone fireplace, cast front; thoroughly artistic; twenty minutes out, on Pasadena Short Line, adjoining Onsonte Park. $2950, $350 cash, balance $30 month. You cannot beat this for the money. Location par excellent.
LINTON TEDFORD, Owner,
42 Security Bldg.
Main 825. 17

FOR SALE—$4500; JUST FINISHED; TWO high class modern eight-room residences in the beautiful Wilshire Harvard Heights Tract, King street near Wilshire. The finest residence section in Los Angeles. Den, large living-room and dining-room; built in seats, buffets; beam ceilings; hardwood floors all over the house; modern kitchen and baths; four large bedrooms with large closets. If you are looking for a modern well located home, it will pay you to see these. Terms reasonable. 636 CENTRAL BLDG. Phone F3114.

FOR SALE—
STILL SELLING RAPIDLY.
BRAND NEW FOUR ROOM CALIFORNIA HOUSES WILL GO THIS WEEK AT $1350
TO HURRY SALE; EASIEST TERMS; LIKE RENT. CALL AT ONCE AND I WILL HELP YOU MAKE A START; ONLY 5 MINUTES' WALK FROM OWN HOME. GUS B. HILL, OWNER, WITH STRONG & DICKINSON, NORTHWEST CORNER SECOND AND BROADWAY, GROUND FLOOR. MAIN 1273; A2732. TRACT OFFICE, SOUTH 5300.

FOR SALE—BARGAIN; $4100, ON HOBART blvd.; this is one of the best bargains in Los Angeles; a good profitable buy; 6 rooms, elegantly furnished; on a beautiful lot, 50x165 feet to alley; good driveway and garage, 20x33 feet; house, floors throughout; only 3 years old; come and let us show you this; can be bought part cash.
TATUM-WINSTANLEY CO.,
Successors to C. C. C. TATUM.
636-637 Hellman Bldg., Fourth and Spring sts.
17 Phones Home A7357, Sunset Main 3302.

FOR SALE—$4250; 1½ W. 48TH. $4250.
6-ROOM HOUSE; A BARGAIN; a large, well-built house, 6 rooms, halls, cellar, hardwood floors; lot 60x130; Moneta ave. car; LOOK IT OVER; you can't duplicate it for the price. Only a first-class big 6-room house, surrounded by fine homes, and a lot and a half of ground. Walk, at price of $4250 for 6-room cottage; this is a REAL BARGAIN; will make good terms; do your own looking; no agents; no trades. OWNER, 402 W. 47TH.

FOR SALE—
2-story 9-room furnished house, close to 16th st. car line; house cost $6500 1 year ago; will sell furnished for $4250; terms.
2-story 7-room house, for exchange for vacant lots, or business property; might consider Pasadena or beach property; price $4500.
H. R. COWAN CO.,
124 W. Sixth st.
F6270, Main 3623.

FOR SALE—1½-STORY, NEW, STRICTLY up to date 7-room house, maple floors, built-in buffet, cloet, lights, etc. Extra large living-room, hall, bedroom, dining-room, kitchen, screen porch, first floor; 2 bedrooms, 2 extra large closets, upstairs. Lot, 50x125, all fenced. Cement sidewalk around house, lawn and flowers. 41st Place, west of Figueroa. $3200. Easy cash terms; $25 per month. Send this again.
H. B. FATTON; 229 S. Hill. A2315; Main 8278.

FOR SALE—
$4000—Modern 7-room cottage on Orange st., close to Union ave.; lot 50x130 to alley; must close an estate; lot value over $4500.
$4500—New 6-set Phone, on Magnolia ave, near Grand; lot 50x147; oak floors, cellar, furnace and garage.
JOSEPH REED COMPANY,
Cor. 5th and Spring. 222-3 Security Bldg.
Tel. F7607, Broadway 1267. 17

FOR SALE—BEAUTIFUL, NEW, ARTISTIC bungalow, on lot 50x150, fronting on Sunset blvd.; especially well built; large, beautiful living-room, with paneled walls, clinker brick fireplace and porch; artistic buffet; heavy beamed ceiling; two large, sunny bedrooms opening into a beautiful white enameled bath-room; fine kitchen, cold closet; screen porch; auto shed; beautiful lawn and flowers; easy payments. WHEELDANGER. 207 S. Broadway. A2042; Main 2643.

FOR SALE—SEE BOLTON'S BARGAINS.
WEST ADAMS—ARLINGTON HEIGHTS.
New, modern 7-room bungalow; just completed; lot 50x150; cement walks; cost $5500; terms $1000 cash, balance $30 month.
A SACRIFICE at $4750; terms.
SEE THIS TODAY.
T. J. BOLTON,
3466 W. Adams st.,
Home 71690. End car line.
West 2383.

FOR SALE—HOMES.
MEDIUM PRICED HOMES.
$2650—5 rooms, near 41st and Moneta.
$3000—6 rooms strictly new bungalow, 36th st. near Hoover; are looking for a home under the market and well located come and see these; terms easy.
M. M. DAVISON & SON,
A6392. Main 389. 206 Wilcox Block. 17

FOR SALE—$3000; NEW, MODERN, ARtistic 6-room bungalow, on high, east front lot; oak floors, very fine electric fixtures, 2 built-in bookcases, large built-in china closet, window seats, paneled walls in living-room and dining-room; bedrooms, kitchen and bathroom white enameled; set tubs; 1 car line. Address M, box 167, TIMES OFFICE.

FOR SALE—$2750, FOR FINE PICO HTS. home; beautiful 5-room house, Hobart blvd.; all modern and new; furnace; seats, sideboard, desk and bookcases built in; beautiful finish hardwood floors, etc.; $1000 down, balance to suit.
NEWLON-GRIFFIS CO.,
434 S. Hill st. 17
Broadway 2470.

FOR SALE—NEED MONEY, WILL SELL cottage, 1207 North Wilcox ave.; 5-room cottage at corner Huntington Drive and Colorado street, west front, both at Pasadena, at great bargain, prices low. Look at them and make best offer. See owner, 718 DELTA BLDG., Los Angeles.

FOR SALE—6-ROOM MODERN HOME. W. 22nd st.; East of the choice West Adams section; a large lot; the most choice surroundings; house appraised at $5500, but it's forced on the market for cash at $4500; your cash gets a bargain in this.
NATIONAL REALTY & TRUST CO.,
123 S. Broadway. 17

FOR SALE—234 W. 52ND PLACE, NEW 5-room bungalow; has oak floors, Reliable gas heater, Holmes disappearing bed; beamed ceilings in living-room; paneled dining-room; best of workmanship and material; yard fenced and shed in rear. Apply OWNER, 1940 Oak st. West 5373, price $3200; $500 cash, balance easy.

FOR SALE — 6-ROOM MODERN HOUSE, near Alvarado st. Owner in Mexico orders sold; don't need the money, just move in, pay $30 month. Look at this special price, only $2650; here is something special in select vicinity. See this quick. NATIONAL REALTY & TRUST CO., 123 S. Broadway. 17

FOR SALE—5-ROOM COTTAGE; NEW, MODern, well built; cement steps, porch and foundation; a bargain, $1400; $300 down, $25 monthly. See it. 465 W. 41ST PLACE. South 2824. Home 72405.

FOR SALE—SWELL LITTLE HOME, 1467 S. Bonnie Brae; close in; east front; modern; $4500; no trades; half cash. Owner, W. M. ARTMAN, 417 S. Hill st. F5463, Broadway 1262.

FOR SALE— Houses.

FOR SALE—MUST BE SOLD AT ONCE; AN EASTERN CLIENT DESIRES CASH OFFER ON TWO LOTS ON 12TH NEAR CENTRAL AVE.; ALSO LOT ON PARK VIEW, BETWEEN EIGHTH AND NINTH; LAYS FINE; HERE'S A CHANCE FOR YOU SPECULATORS TO MAKE A KILLING.
CHAS. O. GOODWIN, 309 W. FIRST. 18

FOR SALE—FOR SALE—AT A GREAT SACRIFICE, A $5500 HOME, CHOICELY LOCATED ON W. 22D ST.; ONLY $3900; MUST BE SOLD IN A FEW DAYS; 8-ROOM MODERN HOUSE, LARGE LOT; TERMS TO SUIT. SEE AUSLEN, 823 EXCHANGE BLDG., THIRD AND HILL STS. A3621. 17

FOR SALE—
$50 DOWN.
$15 A MONTH.
NEW BUNGALOW.
PRICE $1800.
SOUTHERN CALIFORNIA INV. CO.,
401-402 STIMSON BLOCK.

FOR SALE—PICK-UP BARGAIN.
$2850—Modern 2-story 8-room residence, near West Adams; high-class surroundings; good neighborhood; near car line; worth $4500; $600 cash, balance easy.
17 J. F. PHELPS, 225 H. W. Hellman Bldg.

FOR SALE—BIG SNAP; 5-ROOM MODERN cottage, 50-ft. lot, on 54th st., near South Park ave., only $1800, on terms.
Phones—F3182. See KROESEN BROS.,
Main 72. 324 Byrne Bldg.; or
59 4726 South Park ave.

FOR SALE—FORECLOSURE PRICE ON 1442 Avery ave.; Colegrove car; house open; 5 rooms; lot 37½x150; $1000 cash, $15 month; also 12-room double flat, 329 Fanning; Temple car; modern, $2500, $500 cash. FARMERS & MERCHANTS' INVT. CO., 1234 Citizens' Nat. Bank Bldg., Third and Main. 19

FOR SALE — AT A GREAT SACRIFICE, once acre, southwest, 5 rooms and bath, windmill, pump; house for two chickens; all kinds of fruit trees; this is an ideal home in this city. Furnished or unfurnished. 50 thoroughbred chickens. Price only for all, $2650, $400 cash, balance easy. 915 W. 6TH. 17

FOR SALE—$300 DOWN, BALANCE LIKE rent, beautiful bungalow, just finished; 424 near Moneta; oak floors, beam ceilings, bookcase, writing desk; must sell. South 2838; [illegible]. MONTEREY AVE. REALTY CO.; corner Moneta and Vernon. 20

FOR SALE—BARGAIN; 6-ROOM MODERN bungalow, oak floor, gas, sewer, electricity; near 47th and Moneta ave.; furnished throughout; mission furniture; fine rugs, etc.; price $3300; terms. A. O. KEMP, 5061 Moneta ave. South 2500. 17

FOR SALE—5-ROOM MODERN RESIDENCE, Westlake ave, near 18th st.; gas, electricity, furnace; instantaneous heater; fruit and flowers; lot 50x150 to alley; in good condition; bargain; price $4000. OWNER, 712 O. F. Johnson Bldg. 17

FOR SALE—$4200. $1200
New artistic seven-room bungalow in the swell Wilshire boulevard district. Lot 90x200. Close to Seventh street car line. Price only $4200. Easy terms. See owner, WATSON, 322 L. A. Trust Bldg.

FOR SALE—BOYLE HEIGHTS HOUSES, $3500 TO $11,000; TERMS $100 TO $500 DOWN; NEW, MODERN; SNAPS. $2900, 5 ROOMS, $1800. BOOTH, HARTLEY & BROOKLYN AND SOTO. BROOKLYN CAR. PHONE BOYLE 1486. 19

FOR SALE—NEW 5-ROOM MODERN BUNgalow with gas; $50 down, $20 per month, including interest; several more to choose from. See OWNER, 946 Palm ave. Take Strawberry Park car. Second and Spring. 17

FOR SALE— City Lots and Lands.

FOR SALE—$175 TO $500, TERMS ONE-tenth down and $1 per month; large lots in the highlands between Garvanza and Eagle Rock. This is the highest and most healthful location reached by Pacific Red; altitude 750 to 900 feet; decomposed granite soil; adobe, splendid water piped; picturesque location in the foothills. Take yellow Garvanza car on Main street; transfer to Eagle Rock avenue, and go to end of line. CRITES, MYERS & KULLI.

FOR SALE—SEE BOLTON'S BARGAINS.
WEST ADAMS—ARLINGTON HEIGHTS.
160x150 FT. CORNER. ONLY $2700.
This fine lot is within one block of Adams street, east of Arlington Heights and on the heights; sidewalks and curbs in. A great sacrifice. See it today.
Phones— T. J. BOLTON,
Home 71690. 3466 W. Adams st.
West 2383. End car line. 17

FOR SALE—$125 AND UP. TERMS $1.25 down, $1.25 per week. No interest. No taxes. These choice building lots overlook Eastlake Park, are high and sightly. Fine view; mountain scenery; cars pass; $400 to $450. City water piped to each lot. An ideal spot for people seeking a high elevation. GOLDEN STATE REALTY CO., 408 S. Spring st.

FOR SALE—LOTS.
Get a lot and put up a house.
$700—32nd and Figueroa.
$1250—32nd and Trinity.
$1000—49th and Moneta.
These are good buys.
Main 598. M. M. DAVISON & SON,
A6392. 206 Wilcox Blk. 17

FOR SALE—
$1250—
A little house and lot on 48th Place; $100 down, $15 per month.
THE M'CARTHY COMPANY,
Phones: Main 1202. A7577. 207 North Broadway.

FOR SALE—LOT, WEST EIGHTH STREET, near Westmoreland ave., $550 [illegible] adjoining lot; corner Francis ave., $500 less than corner across street; also lots, one block west, $475, $1750 and $2000; all snaps. List yours with us. WESTLAKE REALTY CO., 686 Alvarado. Temple 1503, H1132. 15

FOR SALE—AT A BARGAIN, VERY FINE lot at 2235 T. THIRD ST., very cheap. Call this week

FOR SALE—
WESTLAKE APARTMENT SITE.
50x180. $1250 50x180.
One block from Westlake Park.
ARTHUR W. KINNEY CO.
118-19 Mer. Trust Bldg. A9242; Main 3223.

FOR SALE—
60x150. $250 50x150.
HOBART BLVD. CLOSE TO WILSHIRE.
ARTHUR W. KINNEY CO.,
118-19 Mer. Trust Bldg. A9242; Main 3223.

FOR SALE—AT A BARGAIN, VERY FINE lot at 227 E. THIRD ST., very cheap. Call today.

FOR SALE — BIG LOTS, WITHOUT RE-strictions. Build what you wish. Size 50x150. Yellow car line; 5-cent fare; 25 minutes from Broadway. Price $225, $15 down, $7.50 month. JANSS INVESTMENT CO., 220 Pacific Electric Bldg., third floor, corner Sixth and Main. Ex. 345, Broadway 2468.

FOR SALE—GOOD LOT, CHEAP, $325. 50x145; 2 blocks from car line; 20 minutes from Broadway. Price $225; $25 cash, $10 per month. JANSS INVESTMENT CO., 220 Pacific Electric Bldg., third floor, corner Sixth and Main. Ex. 345, Broadway 2468.

FOR SALE—GOOD LOT, CHEAP, $325. 50x145; 2 blocks from car line; 20 minutes from Broadway; price $225; $25 cash, $10 per month; restrictions not onerous; land is a good level lot; good neighborhood for medium-prices houses. OWNER, 33490.

FOR SALE — A REAL BARGAIN; TWO LOTS, 50x150 EACH, ON MILLER, 61ST ST. AND FIGUEROA, ONLY $650; CASH WORTH $1000. OWNER GOES EAST SATURDAY. SEE AUSLEN, 823 EXCHANGE BLDG., THIRD AND HILL. A3621. 17

FOR SALE—VERY FINE EAST FRONT lot, 60x165, near 3rd, on Olive, at a decided bargain. If you have the cash and want to make some easy money make an offer. No trade. L. H. MITCHEL, 407 Douglas Blk. A1366. 17

FOR SALE—TWENTY LOTS, ALL IN A body on North Hoover; good speculation for a builder. These lots are only a short distance from Sunset blvd., which is to be paved soon; only $250; $600. G. W. YOUNGBLOOD, 406 South Hill. 17

FOR SALE—
$950—Fine large corner between Main and Moneta, was offered $1250; must be sold; offer considered.
A5778. L. A. DOLTON & CO.,
Bdway 4536. Suite 240, Wilcox Bldg. 17

FOR SALE—$2500; SANTA FE AVE., NORTH of Ninth st.; 4-room house; renting for $13 per month; lot 40x120; this is $1000 under market.
E. B. VAN HORNE & CO.,
A9185. Main 952. 508-9 Grant Bldg. 21

FOR SALE—$500.
Two lots, 50x150 each; on Long Beach line. It's half their value.
E. H. COOPER,
17 444 Broadway. Room 202.

FOR SALE—CHOICE HOME LOTS. YELlow car line. No restriction, build anything. Price $325, $15 cash, $7.50 per month. Owner GEO. W. MOORE, 238 Pacific Electric Bldg. Ex. 345, Broadway 2468. 20

FOR SALE—2 FINE LOTS FOR A BUILDER on which values are advancing; will exchange to build with if you desire; build now, when lumber and material are cheap. Phone A2790, WARDON, 227 L. A. Trust Bldg. 17

FOR SALE—I WILL SELL 52x180 FEET, west side Towne avenue, between 5th and 6th streets, with two cottages; $2000 less than ruling prices; mortgage $3000. Owner, 2242 W. WASHINGTON ST. Phone 71693.

FOR SALE—BUILDING LOTS, ONLY $2200 up; terms; California's best home property; ample restrictions; every convenience; don't delay. Address L, box 100, TIMES OFFICE. 21

FOR SALE—BIG BARGAIN; 2 LOTS, CORner 10th and Crenshaw blvd., 150x150, good value for cash. Enquire OWNER, East 1735. 19

FOR SALE—OR EXCHANGE—TWO GOOD lots in Alhambra; street work done; particulars. ROBINSON HOMESEEKERS' ASSOCIATION, 482 Germain Bldg. 17

FOR SALE—$1465 NET, EAST FRONT, 50x185, on Harvard south of 4th street; will make buyer building loan. L. H. A., HOTEL DEL MAR, Long Beach. 18

FOR SALE — FINE LOT AT HIGHLAND Park on Ave. 50, for $550. L. H. PRESTON, 318 Laughlin. 18

FOR SALE—TWO CHOICE LOTS ON THE hills, worth $300 each; $450 takes both. F. SNOVER, 108 South Broadway. 17

FOR SALE— City Lots and Lands.

FOR SALE—
$10 CASH.
$10 A MONTH.
EVERY DOLLAR BRINGS YOU NEARER TO THE HOME THAT'S ALL YOUR OWN.
SOMERSET ACRES.
IN SACHE LOTS.
The choicest piece of garden land, close to the city. Only 20 minutes. Finest soil. Free water. Deeded with water. Ideal for fruits, alfalfa, field crops of all kinds, tomatoes, beans, onions, all the vegetables, berries, melons and corn.
FREE WATER.
Nice location, in the midst of prosperous ranches, and right at the finest ranch in this section. Electric railway through the center and station on the tract, and
FREE WATER.
Water flows from artesian wells, day and night, through a perfect system of large steel mains, direct to each acre, and does not cost a cent. Many substantial homes there now and more always building. High noses, land, with perfect drainage. Mountains. Present alfalfa crop free with the land, and
FREE WATER.
Garden land that raises everything for the table and some to sell besides. Market car loaded right on the ground, ready for sale in the city in half an hour. Positively the very best buy on earth. $10 down and $10 a month, and
FREE WATER.
EMIL FIRTH,
219 W. Fourth st., next Broadway and Hill.
"You're safe at Firth's."
Home A8305. Main 2542.

FOR SALE—
$625—On 54th street, 200 feet east of Compton avenue; 54x125 feet, alley, easy terms.
$700—On 60th street, between Main and Moneta avenue, 45x106. Well built up around this lot. Central-avenue car line.
$1350—On 42d avenue, near 21st street, 50x150 each. Choice lots at a good price.
$1275—On 35th ave., near 21st street, 50x140 to alley. A good one for the money.
$2000—On 48th st., near Main, 50x150.
$2450—On 20th st., near Hermosa. 25x154.
$2500—A tract of 7 lots ready for subdivision, on Pico and Santa Monica ave., well built up around tract, and in a rapidly growing section.
$11,500—A fine business site on Salt Lake R.R., 100 feet. Can be bought on easy contract.
$14,500—Apartment-house on Temple and Lake Shore, 125x142½, good terms.
$8500—A fine business site, corner Ave. 26 and Pasadena ave. A real bargain; 63x100 feet; also property adjoining on 26th, 47x35.
BEACON LUMBER CO.,
Mr. Walker. F2859. 406 Severance Bldg. 17

FOR SALE—
FINE BIG LOTS, HIGH GROUND, LOCATED SUNSET BOULEVARD WAY.
THE CONTRACT FOR PAVING
Sunset blvd. has been let. The finest will soon be completed; running time to this tract 10 minutes, making these lots the closest in and cheapest high-grade lots on the market; bring money and buy one or more now for a good level lot; good neighborhood for medium-priced houses. OWNER, 33490.

FOR SALE — A REAL BARGAIN; TWO LOTS, 50x147 FEET EACH, ON MILLER, 61ST ST. AND FIGUEROA, ONLY $650; CASH WORTH $1000. OWNER GOES EAST SATURDAY. SEE AUSLEN, 823 EXCHANGE BLDG., THIRD AND HILL. A3621. 17

FOR SALE—VERY FINE EAST FRONT lot, 60x165, near 3rd, on Olive, at a decided bargain. If you have the cash and want to make some easy money make an offer. No trade. L. H. MITCHEL, 407 Douglas Blk. A1366. 17

FOR SALE—TWENTY LOTS, ALL IN A body on North Hoover; good speculation for a builder. These lots are only a short distance from Sunset blvd., which is to be paved soon; only $250; $600. G. W. YOUNGBLOOD, 406 South Hill. 17

FOR SALE—
$950—Fine large corner between Main and Moneta, was offered $1250; must be sold; offer considered.
A5778. L. A. DOLTON & CO.,
Bdway 4536. Suite 240, Wilcox Bldg. 17

FOR SALE—$2500; SANTA FE AVE., NORTH of Ninth st.; 4-room house; renting for $13 per month; lot 40x120; this is $1000 under market.
E. B. VAN HORNE & CO.,
A9185. Main 952. 508-9 Grant Bldg. 21

FOR SALE—$500.
Two lots, 50x150 each; on Long Beach line. It's half their value.
E. H. COOPER,
17 444 Broadway. Room 202.

FOR SALE—CHOICE HOME LOTS. YELlow car line. No restriction, build anything. Price $325, $15 cash, $7.50 per month. Owner GEO. W. MOORE, 238 Pacific Electric Bldg. Ex. 345, Broadway 2468. 20

FOR SALE—2 FINE LOTS FOR A BUILDER on which values are advancing; will exchange to build with if you desire; build now, when lumber and material are cheap. Phone A2790, WARDON, 227 L. A. Trust Bldg. 17

FOR SALE—I WILL SELL 52x180 FEET, west side Towne avenue, between 5th and 6th streets, with two cottages; $2000 less than ruling prices; mortgage $3000. Owner, 2242 W. WASHINGTON ST. Phone 71693.

FOR SALE—BUILDING LOTS, ONLY $2200 up; terms; California's best home property; ample restrictions; every convenience; don't delay. Address L, box 100, TIMES OFFICE. 21

FOR SALE—BIG BARGAIN; 2 LOTS, CORner 10th and Crenshaw blvd., 150x150, good value for cash. Enquire OWNER, East 1735. 19

FOR SALE—OR EXCHANGE—TWO GOOD lots in Alhambra; street work done; particulars. ROBINSON HOMESEEKERS' ASSOCIATION, 482 Germain Bldg. 17

FOR SALE—$1465 NET, EAST FRONT, 50x185, on Harvard south of 4th street; will make buyer building loan. L. H. A., HOTEL DEL MAR, Long Beach. 18

FOR SALE — FINE LOT AT HIGHLAND Park on Ave. 50, for $550. L. H. PRESTON, 318 Laughlin. 18

FOR SALE—TWO CHOICE LOTS ON THE hills, worth $300 each; $450 takes both. F. SNOVER, 108 South Broadway. 17

FOR SALE— City Lots and Lands.

FOR SALE—

$275 $275 $275
$275 $275
$275 $275 $275
$275 $275
$275 $275 $275

I AM SELLING
BIG 50-FOOT LOTS
IN MY NEW
MAIN, MONETA AND FIGUEROA TRACT
FOR ONLY

$275
$275
$275
$275
$275

$20 cash; $10 per month.
$20 cash; $10 per month.
$20 cash; $10 per month.

NO INTEREST, NO TAXES.
NO TAXES, NO INTEREST.
FREE WATER
FOR
TWO YEARS.
If purchaser should die before payments are completed I guarantee to deliver a deed to his heirs without further payment.
This property is located on the first high ground out Moneta avenue and the prices for big 50-foot lots are about half those of little 40-foot lots, on the low ground, in the same section.
220 OF THESE LOTS SOLD IN 7 MONTHS.
Proves the values here. If you really want a fine site for your present or future home, or an investment that must
SURELY DOUBLE IN VALUE
Then you need look no further. The proposition, all the way through, cannot be equalled in this or any other section, even if you go twice the distance out. Call for free car tickets and go out today and select your lot.
J. FRANK BOWEN,
Subdivider of the 15 Big Tracts,
440-441 Douglas Bldg.,
Cor. Third and Spring. 17

FOR SALE—
$1500—RIGHT AT
WILSHIRE AND WESTERN,
60x140, TWO FEET ABOVE GRADE,
GAS, ELECTRICITY, WATER.
RIGHT AMONG FINE HOMES.
$150 CASH. FIRST PAYMENT.
$25 PER MONTH.
IN THE CITY LIMITS.
A TWO STORY $4000 HOME TO BE BUILT ON THE ADJOINING LOT.
VICTOR G. KLEINBERGER CO.,
202 H. W. HELLMAN BLDG. 17

FOR SALE—
$10 CASH.
$10 A MONTH.
EVERY DOLLAR BRINGS YOU NEARER TO THE HOME THAT'S ALL YOUR OWN.
SOMERSET ACRES.
IN SACHE LOTS.
The choicest piece of garden land, close to the city. Only 20 minutes. Finest soil. Free water. Deeded with water. Ideal for fruits, alfalfa, field crops of all kinds, tomatoes, beans, onions, all the vegetables, berries, melons and corn.
FREE WATER.
Nice location, in the midst of prosperous ranches, and right at the finest ranch in this section. Electric railway through the center and station on the tract, and
FREE WATER.
Water flows from artesian wells, day and night, through a perfect system of large steel mains, direct to each acre, and does not cost a cent. Many substantial homes there now and more always building. High noses, land, with perfect drainage. Mountains. Present alfalfa crop free with the land, and
FREE WATER.
Garden land that raises everything for the table and some to sell besides. Market car loaded right on the ground, ready for sale in the city in half an hour. Positively the very best buy on earth. $10 down and $10 a month, and
FREE WATER.
EMIL FIRTH,
219 W. Fourth st., next Broadway and Hill.
"You're safe at Firth's."
Home A8305. Main 2542.

FOR SALE—
$625—On 54th street, 200 feet east of Compton avenue; 54x125 feet, alley, easy terms.
$700—On 60th street, between Main and Moneta avenue, 45x106. Well built up around this lot. Central-avenue car line.
$1350—On 42d avenue, near 21st street, 50x150 each. Choice lots at a good price.
$1275—On 35th ave., near 21st street, 50x140 to alley. A good one for the money.
$2000—On 48th st., near Main, 50x150.
$2450—On 20th st., near Hermosa. 25x154.
$2500—A tract of 7 lots ready for subdivision, on Pico and Santa Monica ave., well built up around tract, and in a rapidly growing section.
$11,500—A fine business site on Salt Lake R.R., 100 feet. Can be bought on easy contract.
$14,500—Apartment-house on Temple and Lake Shore, 125x142½, good terms.
$8500—A fine business site, corner Ave. 26 and Pasadena ave. A real bargain; 63x100 feet; also property adjoining on 26th, 47x35.
BEACON LUMBER CO.,
Mr. Walker. F2859. 406 Severance Bldg. 17

FOR SALE—
FINE BIG LOTS, HIGH GROUND, LOCATED SUNSET BOULEVARD WAY.
THE CONTRACT FOR PAVING
Sunset blvd. has been let. The finest will soon be completed; running time to this tract 10 minutes, making these lots the closest in and cheapest high-grade lots on the market; bring money and buy one or more now for a good level lot; good neighborhood for medium-prices houses. OWNER, 33490.

FOR SALE— City Lots and Lands.

FOR SALE—WILSHIRE PICK-UPS.
$1650—Manhattan, bet. 4th and 5th..... 50x150
$1850—St. Andrews, bet. 4th and 5th..... 50x150
$1375—Gramercy, bet. 4th and 5th..... 50x150
$2350—Western, near 5th; E. F..... 60x150
$1650—Manhattan, close to 5th..... 50x150
$2300—Corner, 1 blk. Western and 4th... 62x150
$2500—Wilshire near Western ave..... 62x150
$2250—Mariposa ave. near 4th..... 50x150
$2300—Harvard blvd. near 5th..... 50x150
$1950—Western ave. bet. 2nd and 3rd.. 50x140
$1900—Corner on Oxford near 3rd..... 62x160
$2250—Berendo st. near 8th; E. F..... 50x150
$2500—Catalina st. near 7th; E. F..... 50x145
$2350—S. W. cor. Vermont and 9th st.. 325x145
Money to loan on real estate at low rates.
LEE A. M'CONNELL & CO.,
Established 1887. 311-312 Douglas Bldg.

FOR SALE—
East front, Fifth ave., gas, $1500.
East front, Sixth ave., gas, $1350.
East front, Wilton Place, $1... $3200.
60 ft. double clean corner, near Harvard School, $3250.
60x130 on Van Ness, beautiful lot, at a bargain, $2500.
Unrestricted corner on the avenue, $1500.
Bungalow lots, $1300 up, or will build you a modern bungalow on high ground, close to Pico and 24th st. car lines, on terms to suit. H. R. COWAN CO., 124 W. Sixth st. Main 3623, F6270.

FOR SALE—
HOME BUILDING LOTS CHEAP.
Choice neighborhood where restrictions range from $400 to $1500. Price of lots $250 to $650, $25 down and $10 a month. Lot 50 feet front. Yellow car line, 5c fare. Will build if desired, advancing money at 7 per cent. interest. This is an unusual opportunity to secure fine home of owner.
JANSS INVESTMENT CO.,
220 Pacific Electric Bldg.
Third Floor, Corner Sixth and Main.
Ex. 345, Bdwy. 2468. 20

FOR SALE—
HIGH GRADE RESIDENCE LOTS IN THE WILSHIRE BOULEVARD DISTRICT. COMPLETE INFORMATION REGARDING EVERY LOGICAL BUILDING SITE IN THIS BEAUTIFUL SECTION. CONSULT US IF INTERESTED.
HARRY ANDREWS & CO., 1005-8 UNION TRUST BLDG. PHONES F4686; MAIN 4686.

FOR SALE — GO DOWN NOW, SMALL buildings allowed; take Pacific blvd. car at Seventh and Broadway (transfers,) and get off at 28th st.; lots $450 to $500; $10 down, $10 month; best buy in the world; don't pay rent; own your own place. 4-cent fare; see tract agent, JACK DOYLE, daily; Tel. Broadway 2694. Or see GUS B. HILL, Sales Manager, with Strong & Dickinson, N. W. corner Second and Broadway, Main 1273. Home A2732.

FOR SALE—$2500; SANTA FE AVE., NORTH of Ninth st.; 4-room house; renting for $13 per month; lot 40x120; this is $1000 under market.
E. B. VAN HORNE & CO.,
A9185. Main 952. 508-509 Grant Bldg. 21

FOR SALE — 160x100, ON SAN FERNANDO st., well located; well rent at $150 per month, price $25,000; will take other good Los Angeles property to the value of $15,000 and the deal can be arranged to suit. BEN WHITE, 204 Bryson Blk. 17

FOR SALE — CAREFUL INVESTORS should read this. Even beats the swap. Choice business corner in business center; 63 foot frontage; $8200; real value $12,000; income $65 month; property will surely bring $10,000. F. SNOVER, 108 S. Broadway. 17

FOR SALE—LOT 60x133, WITH A 16-ROOM house; rents $75; N. Broadway; will take a ranch or city property with $10,000, and the remaining $6500 can run on a mortgage. BEN WHITE, 204 Bryson Blk. 17

FOR SALE—FOR IMMEDIATE SALE, WILL sell my close-in business income property under guaranteed lease, good rental, way below its present valuation. Address M, box 153, TIMES OFFICE.

FOR SALE—$26,900; A BLOCK OF 84 LOTS; these lots will sell within 12 months for $1000 each. STEWART & JOHNSON, 438 Mason Blk. 17

FOR SALE—TWO GOOD CLOSE-IN BUSIness properties; will take first-class bonds up to $45,000. Address Z, box 241, TIMES BRANCH OFFICE.

FOR SALE— Income Property.

FOR SALE—FOR $22,000.
Income $3000 per year.
Close-in corner, new, 3-story building.
Stores below, apartments above, leased.
For three years at $200 per month;
Equivalent to 8 per cent. on $45,000.
W. VAROSE, 600 Frost Bldg. 17

FOR SALE—IF YOU HAVE ANYWHERE from $10,000 to $21,000, which you would like to invest in a first-class income property which will increase rapidly in value and pay good interest while doing so, call at 1201 CROWN HILL AVENUE, or Phone 52291.

FOR SALE—TWO APARTMENT BUILDings 30 rooms, near, close in, all rented, paying 12 per cent. net, on price asked. Leasing city; will sell cheap. Owner, 2616 EAST FIRST st. 19

CONTRACTORS— And Builders.

WE GUARANTEE FIRST-CLASS MATERIAL and workmanship in all our houses. Come in and examine plans.
Modern 5 and 6-room bungalows, $750 to $1500.
1½-story houses, $1500 up.
California bungalows, $1000 to $1600.
Plans and specifications free.
We arrange building loans.
J. F. WITT & CO., CONTRACTORS,
327-28 San Fernando Bldg., 4th and Main sts. 19

WE BUILD DIRECT FROM OUR OWN lumber yard at first cost.
2-room bungalow, $100; 4 rooms, $200.
5-room bungalow, modern $665 to $800.
6-room bungalow, $960 to $1100.
1½-story, $1200 to $1800.
We lower all bids, city and country.
F. J. LEAVER & CO., rooms 217-218-219 San Fernando Bldg., S.E. corner Fourth and Main. Phone Main 2745.

DO YOU WANT A HOME? WE'LL BUILD to suit you on your own lot, or on one of the choicest tracts in Hollywood, 3 blocks east of Paul de Longpre and 1 block from car line; small payment down, balance monthly. OWNER, 109 Wilson Bldg., First and Spring. 21

E. B. HARRIS, CONTRACTOR, 421 BYRNE Bldg. Builder of modern homes. Plans and specifications free. Will build on easy monthly payments. PHONE A8965.

BLUE PRINT PLANS TO ORDER; 5 ROOMS, $1. ANGELUS DRAFTING CO., 217 San Fernando Bldg., S.E. corner Fourth and Main. Main 2745.

WORST LEAKY HOUSES
Soon fixed by ZIEGLER, 705 W. Washington. 20405.

FOR SALE— Business Property.

FOR SALE—

OFFICE BUILDING ON SPRING ST.
IN THE HEART OF THE CITY.
EVERY ROOM RENTED.
WILL TAKE PART OF ITS VALUE
IN GOOD TRADE, COUNTRY OR CITY.
FOR PARTICULARS SEE
W. I. HOLLINGSWORTH & CO.,
312-14 WILCOX BLDG.

FOR SALE—REAL BARGAINS.
$7250—Fine improved corner on West Washington; make an offer; owner must sell.
$4500—Fine corner on West Washington, vacant; make offer; owner must sell.

...Classified Liners.

...E TALKS
...e "Office Boy"

...a boy telling how ...
...d to walk in her ...
...ued he, "Mother ...
...on being asked ...
...Before she goes to ...
...her gives her car ...
...never seen the ...
...te face in the ...
...ed face that told ...
...misery?' Have ...
...ened to a falsehood ...
...ked with shame ...
...m privation? A ...
...eadily earnest that ...
...r doubt, and you ...
...adly and freely, ...
...y knowing the ...
...he recipient? Earn ...
...ives itself and cannot ...
...ited. How ...
...shambling beggar ...
...ou on the street and ...
...ing monotone recital ...
...hardship that rings ...
...a leader quarter, to ...
...trouble in dieting ...
...ween the genuine ...
...r. It is the ...
...You soon learn ...
...sh between the ...
...dishonest. Earnest ...
...ation. If you are ...
...nest, words will ...
...ill develop, argument ...
...ble over one another ...
...sh for expression ...
...are bound to come. ...
...bly in earnest when ...
...we will sell you ...
...hats, shirts, ...
...etc., cheaper than ...
...them from the ...
...tutual price-cutters. ...
...rictly one price and ...
...customers. Our ...
...y stores give us ...
...r output of men's ...
...of any concern in ...
...That's why our ...
...ays the lowest for ...
...uaranteed goods. ...

...B. Silverwood
Five Stores!
...th Spring } Los Angeles
...way & 6th }
...field
San Bernardino

...E CARMEL
...e entered into tracts of 5 and ...
...WATER
...water is conveyed over the ...
...ch lines; 4 shares of ...
...ROAD.
...ly to work and will grow ...
...vegetables and oranges. ...
PRICE
...ar; $... cash, balance ... or ...
...BROOKS COMPANY.
...Third st.
...Sunset Main 1051.

...$25 per acre.
...ARD FRUIT LAND.
...ar Fresno, a city of ...
...a growing railroad station ...
...ouse just completed; soil ...
...will produce ten tons ...
...per acre; abundance of pure ...
...is one of the healthiest ...
...this county produced ...
...last year; price $75 to $85 ...
...every Tuesday, fare $11 ...
...HILL REALTY CO., ...
...Temple Place. ...
Broadway 6895.

...DO VALLEY SNAP!
...Broadway 5220 MOTOR ...
...Robbins Company ...

...s of apricots and ...
...three-quarters of a mile ...
...section, in the best part ...
...Fernando Valley. Ground ...
...set the very finest. Trees, ...
...etc. Owner is offered ...
...in advance. If you ...
...a snap in deciduous fruit or-...
...your opportunity. Price only ...

...A. GOODWIN COMPANY, ...
...CENTRAL BLDG. ...
...AND MAIN STREETS. ...

...E-ACRE ...
...PROVED RANCH. ...
...close to city. ...
...acres barley, 1 acre table ...
...4 cows, 100 hens and ...
...good horse, wagon, ...
...rake, plows, culti-...
...IGATION WATER. ...
...and barn; windmill and ...
...tank. ...
...ELLINGSWORTH & CO., ...
...214-15 Wilcox Bldg. ...

...RTH LAND, ...
...PER ACRE. ...
...FROM LOS ANGELES, ...
...ELECTRIC CAR LINE; BEST ...
...WATER, SUITABLE FOR ...
...VEGETABLES, FRUITS ...
...AN IDEAL SUBURBAN ...
...HOLELAND, WITH ...
...EDWARD SCHERMAN, ...
...PENN NATIONAL BANK BLDG., ...
...THIRD AND MAIN. ...

...A. P. R. CO. ...
...Riverside Valley. ...
...Acres—$80. ...
...ow best and in the largest pro-...
...in the county, and only 15 miles ...
...appear on the main line of S. P. ...
...has been granted for a right ...
...the property for the exten-...
...north line to Fernando. Nothing ...
...to twice the money and if ...
...at this price. Must sell. Call ...
...now you a genuine bargain. ...
...JEFFERSON REALTY CO., ...
...Wilcox Bldg. ...
Broadway 4861.

...E CARMEL ...
...e entered into tracts of 5 and ...
...WATER ...
...water is conveyed over the ...
...ch lines; 4 shares of ...
...ROAD. ...
...ly to work and will grow ...
...vegetables and oranges. ...
PRICE ...
...ar; $... cash, balance ... or ...
...BROOKS COMPANY. ...
...Third st. ...
...Sunset Main 1051. ...

...Satis-
...Than
...ated lat-

...SH & FENNIMORE ...
...17th St. Temple 201 ...

...itche...

...R. C. HAMLIN ...
...nklin Motor ...
....New Home ...
...th and Olive ...
...404 ...

...American ...
...ocomotive ...
..."IT STAYS ...
...P. BOOK, ...
...01 So. Main St. ...

...E TALKS
...e "Office Boy"

...a boy telling how ...
...d to walk in her ...
...ued he, "Mother ...
...on being asked ...
...Before she goes to ...
...her gives her car ...
...never seen the ...
...te face in the ...
...ed face that told ...
...misery?' Have ...
...ened to a falsehood ...
...ked with shame ...
...m privation? A ...
...eadily earnest that ...
...r doubt, and you ...
...adly and freely, ...
...y knowing the ...
...he recipient? Earn ...
...ives itself and cannot ...
...ited. How ...
...shambling beggar ...
...ou on the street and ...
...ing monotone recital ...
...hardship that rings ...
...a leader quarter, to ...
...trouble in dieting ...
...ween the genuine ...
...r. It is the ...
...You soon learn ...
...sh between the ...
...dishonest. Earnest ...
...ation. If you are ...
...nest, words will ...
...ill develop, argument ...
...ble over one another ...
...sh for expression ...
...are bound to come. ...
...bly in earnest when ...
...we will sell you ...
...hats, shirts, ...
...etc., cheaper than ...
...them from the ...
...tutual price-cutters. ...
...rictly one price and ...
...customers. Our ...
...y stores give us ...
...r output of men's ...
...of any concern in ...
...That's why our ...
...ays the lowest for ...
...uaranteed goods. ...

...B. Silverwood
Five Stores!
...th Spring } Los Angeles
...way & 6th }
...field
San Bernardino

...E CARMEL ...
...e entered into tracts of 5 and ...
...WATER ...
...water is conveyed over the ...
...ch lines; 4 shares of ...
...ROAD. ...
...ly to work and will grow ...
...vegetables and oranges. ...
PRICE ...
...ar; $... cash, balance ... or ...
...BROOKS COMPANY. ...
...Third st. ...
...Sunset Main 1051. ...

...$25 per acre. ...
...ARD FRUIT LAND. ...
...ar Fresno, a city of ...
...a growing railroad station ...
...ouse just completed; soil ...
...will produce ten tons ...
...per acre; abundance of pure ...
...is one of the healthiest ...
...this county produced ...
...last year; price $75 to $85 ...
...every Tuesday, fare $11 ...
...HILL REALTY CO., ...
...Temple Place. ...
Broadway 6895. ...

...DO VALLEY SNAP! ...
...Broadway 5220 MOTOR ...
...Robbins Company ...

...s of apricots and ...
...three-quarters of a mile ...
...section, in the best part ...
...Fernando Valley. Ground ...
...set the very finest. Trees, ...
...etc. Owner is offered ...
...in advance. If you ...
...a snap in deciduous fruit or-...
...your opportunity. Price only ...

...A. GOODWIN COMPANY, ...
...CENTRAL BLDG. ...
...AND MAIN STREETS. ...

...E-ACRE ...
...PROVED RANCH. ...
...close to city. ...
...acres barley, 1 acre table ...
...4 cows, 100 hens and ...
...good horse, wagon, ...
...rake, plows, culti-...
...IGATION WATER. ...
...and barn; windmill and ...
...tank. ...
...ELLINGSWORTH & CO., ...
...214-15 Wilcox Bldg. ...

...RTH LAND, ...
...PER ACRE. ...
...FROM LOS ANGELES, ...
...ELECTRIC CAR LINE; BEST ...
...WATER, SUITABLE FOR ...
...VEGETABLES, FRUITS ...
...AN IDEAL SUBURBAN ...
...HOLELAND, WITH ...
...EDWARD SCHERMAN, ...
...PENN NATIONAL BANK BLDG., ...
...THIRD AND MAIN. ...

...A. P. R. CO. ...
...Riverside Valley. ...
...Acres—$80. ...
...ow best and in the largest pro-...
...in the county, and only 15 miles ...
...appear on the main line of S. P. ...
...has been granted for a right ...
...the property for the exten-...
...north line to Fernando. Nothing ...
...to twice the money and if ...
...at this price. Must sell. Call ...
...now you a genuine bargain. ...
...JEFFERSON REALTY CO., ...
...Wilcox Bldg. ...
Broadway 4861.

Classified Liners.

FOR SALE—
Furniture.

FOR SALE—AT LEVY'S.
329 S. SPRING ST. 329.
$1.00 new slop jars with covers, 65c.
$1.50, new wash bowls, with pitchers, 75c.
$3.50, new maple sewing rockers, $1.69.
$4.00 new mattresses, full size, $2.98.
$10.00 Refrigerator for family use, $5.00.
$25.00 Refrigerator for restaurant, $10.00.
$25.00 gas range connected free, $10.00.
$25.00 solid oak sideboard, $16.00.
$25.00 solid oak extension table, $10.00.
$40.00 drop head "White" machine, $17.50.
$12.00 new solid oak dresser, $6.50.
$10.00 Chiffonier, little beauty, $4.00.
Chairs, 50c; arm rockers, $2.90.
$25.00 roll top desk, solid back, $17.50.
Carpets, rugs, dishes, cooking utensils, ironing boards, tailor's tables, etc., at your own price. Price elsewhere then see us. Must close out at once. PHONE BROADWAY 1791. Look for above name and number. 17

FOR SALE—ON TIME PAYMENTS, FURNITURE, stoves, carpets, rugs and household goods. Also roll and flat-top desks. We will furnish your home or office complete. You can get as little as you want or as much as you want. OVERELL'S, 306, 308, 704, 706 and 708 S. Main st. THE BIG STORE.

FOR SALE—WE RENT OFFICE DESKS etc., and give option to apply rent or purchase at lowest price. L. A. DESK EXCHANGE, 106 N. Edwy., Tel. A3054. Main 9764.

FOR SALE — LARGE ASSORTMENT OF new and second-hand goods; lowest prices. JAMES COLGAN & CO., 713-15 S. Spring st. 17

FOR SALE — FURNITURE OF 7-ROOM house, elegant and in first-class condition; rooms occupied. 250 S. FLOWER. Very close in; no car fare. 19

FOR SALE—JUST HALF PRICE. FURNITURE and household goods, good house; rent $25. 460 CLIFTON ST. Griffin car to Avenue 24. 17

FOR SALE — MISSION FURNITURE, 6 rooms all or in part; come quick and get choice articles; must be seen to be appreciated. Call up 5805. 18

FOR SALE—HANDSOME 12-FOOT PANeled oak counter, with brass railing; suitable for bank or office's office. Call 606 GRANT BLDG., Broadway and 4th. 17

FOR SALE—MATTRESES AND COUCHES our own make; bargain in wardrobe couches; bring beds. 709 W. SEVENTH. 17

FOR SALE — 5 ROOMS FURNITURE, cheap; $15 rent; rent out) rooms, $17.50. 2361, TOWNE AVE., in rear 19

BUSINESS CHANCES—
Miscellaneous.

$300 HARDWARE AND PAINT STOCK; best opening in the best and fastest growing town in California; stock invoiced; sales $1800 per month. R. E. HOMAN & SON, Chino, Cal. 17

RARE OPPORTUNITY—FROM $5000 TO $10,000 wanted, for strictly legitimate business; gilt-edge security; earnings 26 per cent., guaranteed. Address I. H., box 32, TIMES OFFICE. 17

HOTELS AND OTHER PROPOSITIONS IN the line of Hotels. Send for list. HOTEL H. H. MORSE, Sect. Townsite Co., Sylvanite, N. M. 17

FOR SALE—A NICE BUSINESS THAT pays you $10 a day clear profit. If you don't mean business don't call. See MR. BEAR, room 23, 318 S. Broadway. 17

FOR SALE—GROCERY DOING CASH BUSIness about $1200; will invest owner having city. MAIN 2674. Address M., box 134, TIMES OFFICE. 17

FOR SALE—RELISH ROUTE, GOOD HORSE, wagon and harness, cheap for cash; or will pay $5 per day guaranteed. Call 1638 SANTEE, after 5 p.m. 17

FOR SALE—A COMPRESSED AIR VACUUM carpet renovating outfit; will sell cheap for cash. Will take some trade. STEWART, 428 Mason Bldg. 18

FOR SALE—BUSINESS LOT AND BUILDings that will make you $600 a month; $4500 on terms if you want it. STEWART, 428 Mason Bldg. 17

FOR SALE—MILLINERY AND NOTIONS; living rooms furnished; all for $400. Rent $12. 5c car fare. Address L, box 128, TIMES OFFICE. 17

OWNER MUST SELL CIGAR STAND; TAKE $75 cash; cigars and soda good little money maker; hurry; little bargain. Apply ROOM 6A, 356 S. Broadway. 17

$5000 BUYS A LARGE LUNCH COUNTER and restaurant; 40 seats, cheap rent, long lease. Located 423 S. SPRING ST. Call today. 17

CATERING AND CONFECTIONERY, FINE location, doing good business; good lease; no reasonable offer refused, as owner must leave city. See MR. WHATMORE, 324 S. Hill. 17

CASH GROCERY; OWNER WILL TAKE $450 and invoice, or $1400; doing $30 to $40 daily; splendid location, close in. Details ROOM 608, 358 S. Broadway. 17

FOR SALE — NEAT LITTLE MARKET, everything new; cash trade; no delivering. Owner sick; must sell. Call 2215 GRIFFITH AVE. 21

WANTED—TO SELL HALF INTEREST IN good manufacturing business; $250 required; will clear $100 month; nice business. See CROUNSE, 344½ S. Broadway, room 7. 17

FOR EXCHANGE—A 16-ROOM ROOMING-house, well furnished, nicely located, rooms all full; for a stock of groceries. Address J, box 143, TIMES OFFICE. 17

FOR SALE—$600, CORNER GROCERY, worth $850; all cash sales; located in swell residence district, on west side; rent only $15. Address 1454 WRIGHT ST. 17

PHOTOGRAPH STUDIO, OLD ESTABLISHed place, good appointment for photographer with $600 to $1000 cash. Address K, box 117, TIMES OFFICE. 17

FOR SALE—MEAT MARKET, AT COST OF fixtures, $1000; sales $45 daily; all cash, or will exchange for real estate. Address L, box 117, TIMES OFFICE. 17

$750—FURNITURE AND LEASE OF 28 rooms and restaurant; new house; new furniture and a good business and low rent. MAJOR, room 311, 325 S. Spring. 17

$300 TAKES STOCK, FIXTURES, LEASE and good will of country store. Big trade to be had for hustling. Address M, box 154, TIMES OFFICE. 17

WANTED—TO BUY STOCK OF DRY GOODS and gent's furnishings, and shoes. Must be cheap for cash. No location wanted. 603 S. 27TH ST. 17

FOR SALE—HOTEL BARBER SHOP, 4 chairs; doing good business; reasonable rent; lease; greatest bargain in city; going to Europe. 107 FIRST ST.

WANTED—A PARTY WITH $125 TO TAKE 1-3 interest in well established real estate office. Prefer one that can use typewriter; references given. Box 62, TIMES OFFICE. 17

FOR SALE—CIGAR STAND, CAN'T ATtend to it; positively a sacrifice; finest street in city; cheapest rent, light included. Apply owner, 112 SOUTH BROADWAY. 17

FOR SALE—GROCERY; STOCK, LUMP IT or invoice; good location; rent $20 with or without lease; nice clean stock; act quick. PHONE BOYLE 3761. 17

FOR SALE—OR TRADE — SMALL DRUG store, stock and fixtures, including small soda fountain and cigar stand, $1050. C. W. YOUNGBLOOD, 406 S. Hill. 17

FOR SALE—MEAT MARKET, A BARGAIN; good location, long lease. Must; sell at once. 5743 VERMONT AVE. 21

207 EAST FIRST STREET THERE IS A store for sale, got to be sold on account of sickness. A good business place. 19

AMERICAN DISTRICT TEL. CO., NIGHT watch, fire alarms, burglar alarms. 128 W. 3d.

UP-TO-DATE CAFE, FURNISHED COMplete, attached to well-known, high-class hotel, ROOM 311, 207 S. Broadway. 19

FOR SALE—A WELL ESTABLISHED DYE works, good reputation and business. Write to P.O. BOX 1542, San Diego, Cal. 21

FOR SALE—ESTABLISHED GROCERY, INvoice about $2000. Address box 16, TIMES OFFICE, Pasadena. 17

$350 BUYS STAND, NEW FIXtures, fresh stock. 209 E. FIFTH ST. It's a good place. 17

FOR SALE—ONE CHAIR BARBER SHOP with living-room; fine location. 766 W. 16TH ST. 16

WANTED—TO BUY RETAIL BAKERY, anywhere but of Los Angeles. Owners only. Address L, box 127, TIMES OFFICE. 17

FOR SALE—STORE, SCHOOL SUPPLIES and confectionery. OWNER, 2725 San Pedro st. 23

WANTED—A DENTIST, GOOD RUBBER plate worker. SHIFFMAN DENTAL CO., 207 N. Spring st. 17

IF YOU WISH TO SELL OR BUY ANY kind of business consult 19 ROMER, 228 Grosse Bldg. F7260.

FOR SALE—FOUR CHAIR BARBER SHOP, good location. 105 E. COLORADO ST., Pasadena. 19

FOR SALE—RESTAURANT. WE HAVE all finished; worth $600. Address L, box 87, TIMES OFFICE. 18

WANTED—PARTY WITH $200 TO ASSIST me with invention. "Investigate." 625 CHAMBER OF COMMERCE. 17

SCHOLARSHIP IN LEADING BUSINESS college of Los Angeles for sale cheap. Address BOX C, Colton, Cal. 19

FOR SALE—RESTAURANT, GOOD LOCAtion, good business; must sell; sickness. MOTHER'S KITCHEN, San Pedro. *

WANTED — EXPERIENCED WHOLESALE liquor dealer, who is desirous of more capital. Address M, box 145, TIMES OFFICE. *

LUMBER YARD FOR SALE—FINE LOCAtion; good switch; will stand investigation. Phone HOME 23833, SOUTH 6431. 27

GOOD BUSINESS FOR SALE; PAYS $8 PER day, clear; I want to retire from business. 429 BEACON ST., San Pedro. 17

PROMOTER WITH MONEY AND EQUIPment will finance a good invention. PROMOTER, box 92, TIMES OFFICE. *

FOR SALE — TEA AND COFFEE BUSIness. Apply 1003 S. MAIN ST. 20

MEAT MARKET FOR SALE; GOOD LOCAtion cheap. 3882 PASADENA AVE. 17

FOR SALE—LUNCH COUNTER SNAP. APply 323 N. MAIN. 17

LUNCH WAGON, GOOD STAND. IN-quire PACIFIC & R.R., Fifth and Central. 17

BUSINESS CHANCES—
Miscellaneous.

MAIN 2929. HOME 9421.

LEAHY & SON,

LEADING AGENTS,
SUITE 311-312-313½ SEVERANCE BLDG.,
SIXTH AND MAIN STS.

$550—CIGAR STAND, central location; good oak fixtures; a laundry agency; this corner is doing a nice business; the owner is selling on account of other business; the fixtures at $225 and cigars at invoice; for a quick sale, this sacrifice will be made. See LEAHY & SON.

$1900—BARBER SHOP, located in busy center of Los Angeles; 7 chairs; all appliances modern; clearing $25 to $30 weekly to owner; $900 will handle; balance on terms; selling on account of sickness of wife. Come in and get address. LEAHY & SON.

$6000 or invoice — GENTS' FURNISHING AND SHOES in a near-by town; doing a splendid, profitable trade; rent only $12.50; good lease; occupying the best location in busy section of prominent city of 5000 population; owner's reason for selling, going abroad. For terms, see LEAHY & SON.

$300—GROCERY, Boyle Heights; 3 living-rooms; rent only $16 monthly; groceries new and in splendid, salable condition; doing a nice all-cash counter business; a fine chance for a small family to make good living; thickly settled section; fixtures go with sale. See LEAHY & SON.

IF YOU BUY THROUGH US, WE
PROTECT YOU
AND GUARANTEE TITLE.

LEAHY & SON,
Cor. Sixth and Main sts. 17

AUCTION — REAL ESTATE. 18-ROOM house, furniture, the Congress Hotel, corner Main and Santa Anita sts., 1 block east of grand stand, Arcadia, on the premises, Saturday, February 20, at 10:30 o'clock a.m. This hotel consists of 18 rooms, well-built modern house, hot and cold water in each room. Electricity, large sunny rooms, large halls and porches and in first-class condition. Lot is 200x150 ft., with 32 orange trees in full bearing. Hotel is completely furnished with first-class modern furniture, nearly new. This hotel is full of guests at the present and doing a good profitable business. Owner is obliged to go East and the above property will positively be sold as a whole to the highest cash bidder, subject to a mortgage of $4000. Inspection invited prior to sale. An unusual opportunity for a good hotel man to purchase a profitable business. Take Monrovia or Santa Anita electric cars. RHOADES & RHOADES, auctioneers, office 230-32 S. Main st., Los Angeles. 'Phone F1259, Main 1259.

FOR SALE—GROCERY.
Close in, fine corner, beautiful large show windows. Rent with 3 living-rooms $25; sales cash, $45 daily; stock and fixtures, invoice, $2000. See this
GROCERY, NEARBY TOWN.
Listed today, free rent. Sales $2300 monthly and increasing. This one of the very best money-making stores for home. Fixtures and stock at invoice, about $2500.
GROCERY, MONETA AVE.
One of the very best on the street. Sales $25 daily; cheap rent, fine living-rooms. Price at invoice about $1800. Owner will consider exchange for real estate.
DRY GOODS AND NOTIONS.
Rent $30, 3 living-rooms; sales $10 daily; with $4 to $6 daily profit; stock at invoice, $400 to $500; snap.
J. T. GEORGE REALTY & BROKERAGE CO., 212 Mercantile Place. 17

FOR SALE—FURNITURE AND 3 OR 5-room house of Hotel Eastman, Long Beach; this is a modern, up-to-date house; light, sunny rooms, with steam heat and running water in each room; this is a great opportunity for a man and wife, especially if the man is in poor health and must be out of doors most of the time; building is new; you will be dealing direct with the owner, I must sell, as I have other business to attend to, so call and see me at HOTEL EASTMAN, opposite Auditorium and Pier, Long Beach, or HOTEL LILLIE, 534 S. Hill st., L. A., 9 a.m. to 1 p.m. today. 17

WANTED—
A RARE INVESTMENT.
FOR A FEW EASTERN TOURISTS
That will pay better than 20 per cent., with perfect security, indorsed by the best authorities in California. Any amount up to $1000. This is open to parties returning to their eastern homes within 30 days, as it is the eastern connection and co-operation that we particularly desire. Fullest investigation with extensive bank proof covering all phases of the business. Address K, box 57, TIMES OFFICE. 18

TIMES COOK BOOK NO. 3 READY TODAY, and until the edition is exhausted, is placed on sale at 25c per copy. It contains the 730 recipes for hot Spanish and Mexican dishes, and the hygenic department are big features of the publication. The recipes, brought out by The Times Cooking Contest, are generally from Southern California housewives and noted chefs. Price 25c; by mail 35c addition. Address THE TIMES, Los Angeles.

MEAT MARKET, FIRST-CLASS.
Principal street. Business established 9 years, fixtures complete, in every respect including motor, safe, fine ice box, cash register. Horse, 2 wagons, etc. SALES $60 DAY; RENT ONLY $30. Owner interested in other business; will sell for only $1250 and give terms.
J. T. WHITEKER & CO.,
507 Delta Bldg. 426 S. Spring. 17

FOR SALE—OR EXCHANGE FOR ALFALfa, my old-established meat business, in one of the best near-by towns; this is the leading market in the town; sales exceeding $250 per month, and making good money; owner is interested in stock raising and wishes to devote more time and money to that cause; will invoice $6000; for a suitable deal will accept $5000. Come quick if you want a good one. Address K, box 127, TIMES OFFICE.

FOR SALE—FURNITURE PLANT, FULLY equipped, containing building, 40x100, on corner of 18th and McCoy sts.; this plant was formerly the Wisconsin Furniture Co.; it is now offered for sale at a bargain; terms given; also good terms can be arranged to responsible party; this is a first-class proposition for one who understands and is looking for an opening in the furniture manufacturing business. See OWNER, 401 Pay Bldg.

ARE YOU LOOKING FOR RARE CHANCE to enter highly paying up to date business in center Los Angeles? No small, cheap affair, but one of the finest. If you want to buy interest, handling all branches of realty and renting better class realty and fire insurance business, will pay you more than $70,000 invested in store here. Party wants man with references. Sell interest $2500. See PROVENZ, 202 and 204 Grant Bldg.

FOR SALE—CASH GROCERY, NEAR-BY town; guarantee cash sales average $100 per day; no credit; stock all live and fresh; good prices; investigation will convince you this is the best grocery in Southern California; rent $30; price $2300 for quick sale. Serious illness only reason.

MONELL, with THE CHAS. N. GREEN CO., 374 Mercantile Place. 17

$600 CASH GROCERY.
Corner southwest. Best small grocery in the city; no soliciting; no delivery; sales $15 day, all cash. Increasing daily; this will be doubled; one large living-room, clean stock, computing scales, nice fixtures.
T. WHITEKER & CO.,
507 Delta Bldg. 426 S. Spring. 17

FOR SALE—GROCERY.
Close in, fine corner, beautiful large show windows. Rent with 3 living-rooms $25; sales cash, $45 daily; stock and fixtures, invoice, $2000. See this
GROCERY, NEARBY TOWN.
Listed today, free rent. Sales $2300 monthly and increasing. This one of the very best money-making stores for home. Fixtures and stock at invoice, about $2500.
GROCERY, MONETA AVE.
One of the very best on the street. Sales $25 daily; cheap rent, fine living-rooms. Price at invoice about $1800. Owner will consider exchange for real estate.
DRY GOODS AND NOTIONS.
Rent $30, 3 living-rooms; sales $10 daily; with $4 to $6 daily profit; stock at invoice, $400 to $500; snap.
J. T. GEORGE REALTY & BROKERAGE CO., 212 Mercantile Place. 17

FOR SALE—FURNITURE AND 3 OR 5-room house of Hotel Eastman, Long Beach; this is a modern, up-to-date house; light, sunny rooms, with steam heat and running water in each room; this is a great opportunity for a man and wife, especially if the man is in poor health and must be out of doors most of the time; building is new; you will be dealing direct with the owner, I must sell, as I have other business to attend to, so call and see me at HOTEL EASTMAN, opposite Auditorium and Pier, Long Beach, or HOTEL LILLIE, 534 S. Hill st., L. A., 9 a.m. to 1 p.m. today. 17

WANTED—
A RARE INVESTMENT.
FOR A FEW EASTERN TOURISTS
That will pay better than 20 per cent., with perfect security, indorsed by the best authorities in California. Any amount up to $1000. This is open to parties returning to their eastern homes within 30 days, as it is the eastern connection and co-operation that we particularly desire. Fullest investigation with extensive bank proof covering all phases of the business. Address K, box 57, TIMES OFFICE. 18

FOR SALE—NURSERY, THE BEST 5-YEAR-old established in the city; good property and the stock of plants that is a bargain. Call and see for yourself. 915 E. 37TH ST. Take Griffith ave. or Central ave. car. 17

FOR SALE — GOOD-PAYING GENERAL merchandise store, at San Jacinto, Cal., that's booming; about $6500. ARTHUR G. MUNN, 705 Union Trust Bldg., corner Fourth and Spring sts. 17

FOR SALE—RESTAURANT; SEATS 65 PEOple; sales $75 per day; rent $85 month; has liquor license; will sacrifice for $1200. Call L. C. THROOP & CO., 224 Mercantile Place. 19

BICYCLE AND GENERAL REPAIR BUSIness for sale, doing a good business. Owner is going east; if will pay you to look this place up and see for yourself. Address owner, L, box 85, TIMES OFFICE. 21

FOR SALE — OR EXCHANGE — A LIVE country newspaper plant and office; also 220-acre stock and fruit ranch, $7500; springs and wood plenty. Address G, box 16, TIMES OFFICE. 20

I HAVE $50,000 EUCALYPTUS TREES ready for planting and want partner with cash to join in getting same planted. No agents. Address G, box 50, TIMES OFFICE. 17

FINE LAUNDRY ROUTE FOR SALE; good horse, wagon and harness; best steam laundry, clearing $70 monthly; family trade; owner will teach you route; satisfactory price $250. See OWNER, 823 S. Grand ave. 17

WANTED—FURNITURE MAN.
Local party will give financial backing to experienced furniture man; order no object; responsible party; this is a first-class proposition for one who understands and is looking for an opening in the furniture manufacturing business. See OWNER, 401 Pay Bldg.

ARE YOU LOOKING FOR RARE CHANCE to enter highly paying up to date business in center Los Angeles? No small, cheap affair, but one of the finest. If you want to buy interest, handling all branches of realty and renting better class realty and fire insurance business, will pay you more than $70,000 invested in store here. Party wants man with references. Sell interest $2500. See PROVENZ, 202 and 204 Grant Bldg.

FOR SALE—CASH GROCERY, NEAR-BY town; guarantee cash sales average $100 per day; no credit; stock all live and fresh; good prices; investigation will convince you this is the best grocery in Southern California; rent $30; price $2300 for quick sale. Serious illness only reason.

MONELL, with THE CHAS. N. GREEN CO., 374 Mercantile Place. 17

$600 CASH GROCERY.
Corner southwest. Best small grocery in the city; no soliciting; no delivery; sales $15 day, all cash. Increasing daily; this will be doubled; one large living-room, clean stock, computing scales, nice fixtures.
T. WHITEKER & CO.,
507 Delta Bldg. 426 S. Spring. 17

BUSINESS CHANCES—
Miscellaneous.

PICO FURNITURE MOVING CO.
Will move all your furniture and piano in one load for $6. I have everything to do your moving with and first-class, experienced men. 7 large open vans, piano trucks, covers and plenty of packing. Satisfaction guaranteed. Beach and country trips cheap. 'PHONES WEST Ist., HOME 54106. 19

TWO PARTIES WITH TWO HUNDRED dollars each to go into a Goldfield promition absolutely on the ground floor. No fake. Company already incorporated. Have money in the treasury. Deeds and location notices on record. Address X, box 29, TIMES BRANCH OFFICE. 17

$800—MEAT MARKET, FULLY EQUIPPED, doing big cash business; prominent location; no delivering or soliciting; rent $15, including 3 living-rooms; $21; part cash, balance easy payments; money returned if dissatisfied. ADELMAN, 219 Citizens' National Bank, Third and Main. 17

FOR SALE—YOU HAVE FOUND IT; ESTablished general merchandise business; no delivering; small town, good surrounding country, advancing rapidly; no better proposition to be found. Climate unequaled; about $6000 will handle. Owner is agent. Address L, Box 36, TIMES OFFICE. *

FOR SALE—A WELL ESTABLISHED GOOD paying and elegantly fitted up theater; good location long lease, low rent, seating 800. Owner must sell, as interest elsewhere calls him away. Price $5000. Address A., 833 N. Hill street, city. 20

FOR SALE—OR EXCHANGE—ONE OF THE best livery stables in Los Angeles; will sell cheap or exchange for good real estate; I have to; want to sell I at the right price. J. C. FLOYD, 215 Mason Opera House. 17

$7000—10-ROOM HOTEL; ONE OF THE oldest and best established in San Diego; location corresponds to N.W. corner Broadway and Fourth. Cash, or part cash, Angeles real estate. For further information apply P. O. BOX 383, San Diego. 20

MEAT MARKET FOR SALE—DOING A business from $1800 to $2000 a month; 2 wagons, horse, Harness, ice box and all necessary tools; this is a snap and will pay to investigate. Inquire at the GLENDALE MEAT MARKET, Fourth st., Glendale. 22

WANTED—ONE OR TWO GOOD PARTIES to come in with advertising on the ground floor, and form company to develop one of the oil property, principals only. Address OIL PROPOSITION, Room 7, Stanton Bldg., Pasadena, Cal. 22

FOR SALE—A GOOD CLEAN STOCK OF light hardware; no old rusty goods; $275 will buy this if taken at once. Must be sold; invoice about $400. Address Z, box 204, TIMES BRANCH OFFICE. 17

TIMES BRANCH OFFICE, 611-613 S. SPRING st. For advertisements and subscriptions; at the new Spring street office of The Times will receive us careful attention as at the main office. Competent clerks in attendance.

FOR SALE—SHOWCASES.
We carry the largest stock of new and second-hand showcases. Reasonable price and quick service.
WEBER SHOW CASE & FIXTURE CO., 1237-1239 S. Los Angeles st. 17

FOR SALE—GREATEST BARGAIN EVER; mail order and manufacturers' agency, for less than the value of office outfit; roll-top desk, typewriter, several chair, table, two chairs, mirror, etc. $75. 421 EXCHANGE BLDG., Third and Hill.

FOR SALE—MILLINERY STORE AT LONG Beach; splendid location; very favorable lease and low rent; just the time to get in for spring season; bargain if taken soon. Inquire HINZ & LANDT, wholesale millinery, 445 S. Broadway. 20

FOR AN INVESTOR, I HAVE FOR SALE stock in one of the most popular enterprises in Los Angeles; solid, tangible assets; big dividend-payer; want $5000 to $10,000. Address BOX 21, Union League Club. 17

FOR SALE—BARGAIN IN GROCERY, residential location; low rent; am engaged with other business; must sell; will accept reasonable cash offer. PHONE 72670; WEST 1119. 19

FOR SALE—NURSERY, THE BEST 5-YEAR-old established in the city; good property and the stock of plants that is a bargain. Call and see for yourself. 915 E. 37TH ST. Take Griffith ave. or Central ave. car. 17

FOR SALE — GOOD-PAYING GENERAL merchandise store, at San Jacinto, Cal., that's booming; about $6500. ARTHUR G. MUNN, 705 Union Trust Bldg., corner Fourth and Spring sts. 17

FOR SALE—RESTAURANT; SEATS 65 PEOple; sales $75 per day; rent $85 month; has liquor license; will sacrifice for $1200. Call L. C. THROOP & CO., 224 Mercantile Place. 19

BICYCLE AND GENERAL REPAIR BUSIness for sale, doing a good business. Owner is going east; if will pay you to look this place up and see for yourself. Address owner, L, box 85, TIMES OFFICE. 21

FOR SALE — OR EXCHANGE — A LIVE country newspaper plant and office; also 220-acre stock and fruit ranch, $7500; springs and wood plenty. Address G, box 16, TIMES OFFICE. 20

I HAVE $50,000 EUCALYPTUS TREES ready for planting and want partner with cash to join in getting same planted. No agents. Address G, box 50, TIMES OFFICE. 17

FINE LAUNDRY ROUTE FOR SALE; good horse, wagon and harness; best steam laundry, clearing $70 monthly; family trade; owner will teach you route; satisfactory price $250. See OWNER, 823 S. Grand ave. 17

WANTED—FURNITURE MAN.
Local party will give financial backing to experienced furniture man; order no object; responsible party; this is a first-class proposition for one who understands and is looking for an opening in the furniture manufacturing business. See OWNER, 401 Pay Bldg.

FOR SALE—OR EXCHANGE, GOOD BARber and cigar business with fixtures; clear; good lease; $500 will handle; bargain. See OWNER at 145 W. 17th st., or 'phone Broadway 4930. 18

SWAPS—
All Sorts, Big and Little.

TO LET—
Large, light offices, very centrally located. All modern conveniences. Prices reasonable.

C. WESLEY ROBERTS CO.,
217 Citizens' National Bank Bldg.
Home A4634, Main 5574.

FOR EXCHANGE—TODAY, BIGGEST SNAP on Pico Heights in bungalow; want lot, $1250 rooming house or cash $1650. Also trade controlling interest in valuable gold mine; want offers. Also trade eight acres, Corona, $6500. Want home, Los Angeles. Call MARKS, 219 Citizens' Natl Bank Bldg. 17

FOR EXCHANGE—EQUITY IN A GOOD six room modern up to date bungalow in the southwest, for a good driving horse, buggy and harness. PHONE A8621; MAIN 17

FOR EXCHANGE—TODAY, $25,000; NEW modern mansion; want walnut or lemon grove, beach, city, property or bonds. MARKS, 219 Citizens' Natl Bank Bldg. 17

FOR EXCHANGE—MY EQUITY IN 8-ROOM cottage for rooming-house, beach lots or some good business. Write only. HATHAWAY, 529½ S. Broadway. 17

FOR EXCHANGE—WANTED, SOME KIND of business up to $2500; have A1 real estate to exchange. Address L, box 131, TIMES OFFICE. 17

FOR EXCHANGE—TODAY; TAKE NOTICE. Owner must sacrifice new $5000 residence; want stocks, bonds, eastern or offers. Call MARKS, 219 Citizens' Natl Bank Bldg. 17

FOR EXCHANGE — DISC PHONOGRAPH and 84 records. Want horse and buggy or wagon. Address Y, box 208, TIMES BRANCH OFFICE. 17

FOR EXCHANGE—PARTY HAVING SOME very fine oriental rugs desires to exchange for a lot; may assume. Address M, box 142, TIMES OFFICE. 18

FOR EXCHANGE — CORRESPONDENCE course, gas engines automobile drivers; cost $24; for good shotgun or furniture or what have you? Call 1546 BEALE ST. 17

FOR EXCHANGE—FINE PIANO OR PLAYer, for carpenter work, painting, plumbing, etc. Have big buildings. Might give lot. Box 27, UNION LEAGUE.

FOR EXCHANGE — BRICK, STONE, CEment or tile work for what have you? Phone TEMPLE 1463.

FOR EXCHANGE—FINE MEAL TICKETS for rugs or iron beds. Address H, box 18, TIMES OFFICE. 17

FOR EXCHANGE—OR SALE, BUSINESS clearing $200 month, suited to man and wife. Call 1001 WEST 8TH ST. 19

MONEY TO LOAN—
In Sums to Suit.

FARNSWORTH BROS. MAKE LOANS ON real estate. 215 LISSNER BLDG., 524 S. Spring st. F1209.

TO LOAN FROM $200 UP ON REAL ESTATE at reasonable rates. LARRIMORE & HEATH, 528 San Pedro Bldg.

MONEY TO LOAN—IF YOU WANT TO borrow see TAFT & GREEN, 319 W. & C. Bldg, Fourth and Hill. 19

HAVE $1000 TO LEND ON REAL ESTATE. W. J. FERGUSSON, 227 Merchants' Trust Bldg. 18

MONEY LOANED, CONTRACTS AND MORTgages bought. A. McCALL, 214 Bullard Blk.

PRIVATE MONEY, NO RED TAPE. ANY amount on good security. M. M. DAVISON & SON, 204-6 Wilcox Bldg.

TO LET—MONEY; CAN MAKE A FEW good building loans on close-in property. I. H. PRESTON, 318 Laughlin Bldg. 18

TO LOAN—$1500 ON CITY IMPROVED, AT 7 per cent., for 3 years. Address Z, box 205, TIMES BRANCH OFFICE. 17

MONEY IN SUMS TO SUIT. ROOM 606, COFF BLDG.

MONEY TO LOAN—
In Sums to Suit.

THE KEY TO SUCCESS IS READY MONEY.

We have it, and will loan it to you at a reasonable rate quickly, and without publicity on your FURNITURE, PIANO, HORSES, WAGONS or other personal property, without removing them from your possession.

Time as long as needed, with the option of paying before due and stopping the interest. Amounts from $10 upward.

Businesslike treatments and reasonable terms assured to all.

See us if you need any money, and we will convince you that our methods are right. 9 a.m. to 6 p.m.

FIDELITY LOAN CO.,
359 MASON BLDG.,
S.E. corner Fourth and Broadway.
Phones F7421, Broadway 6171.

LOANS ON SALARIES
TO
STREET CAR EMPLOYEES,
TELEPHONE EMPLOYEES,
RAILROAD EMPLOYEES
AND
ANY MAN OR WOMAN
PERMANENTLY EMPLOYED
ON A SALARY.
WE GUARANTEE YOUR EMPLOYER
OR FRIENDS WILL KNOW
NOTHING OF ANY TRANSACTION
MADE IN OUR OFFICE.
IF WE CAN BE OF ANY SERVICE
TO YOU, COME IN AND
TALK IT OVER WITH US IN
OUR PRIVATE OFFICE.

FOURTH FLOOR O. T. JOHNSON BLDG.,
ROOM 411.
SOUTHERN CREDIT CO.

TO LOAN—MONEY—OUR RATES.
For loans on furniture, pianos, storage receipts, salaries, diamonds, etc., are the lowest ever offered. The following payments pay both interest and principal:
On $25 pay us $2.75.
On $50 pay us $5.75.
On $100 pay us $11.20.
Other amounts in proportion.
No other charges. Nothing deducted from the loan. Special rebates for advance payments. Suburban loans made.
Information cheerfully given. All business strictly confidential. Private interview rooms.
GERMAN-AMERICAN LOAN CO.,
701-702 Delta Bldg. 426 S. Spring st.
Open 8 a.m. to 6 p.m., Monday and Saturday until 8 p.m.

DIAMONDS, JEWELRY, FURNITURE, PIANOS, LIVE STOCK, ANY GIOD SECURITY.
REASONS WHY.
ESTABLISHED NINE YEARS.
DIAMONDS AND JEWELRY ARE SAFE WITH US.
LOWEST RATES OF INTEREST—2 TO 10 PER CENT. LOWER THAN OTHERS.
DIAMONDS AND JEWELRY KEPT IN OUR OWN SAFE DEPOSIT VAULT.
BUSINESS STRICTLY CONFIDENTIAL.
INTEREST MONTHLY, NOT WEEKLY.
DON'T PAY HIGH INTEREST WHEN YOU CAN GET IT FOR LESS.
BANK REFERENCES: KUSEL, 107-103 STIMSON BLDG., THIRD AND SPRING.

MONEY TO LOAN—
On improved Hollywood property; $3000 immediately available; will divide in sums to suit.

Also $25,000 to $600,000 to loan on inside improved business property.
SCHLOSSER & BARNETT,
Home phone F2530. 222-223 Central Bldg. 20

$1,000,000 TO LOAN ON REAL ESTATE.
5 to 7 per cent. net interest.
No delays. No red tape. Any sum desired.
Large and small city loans a specialty.
Ranch loans solicited.
We make straight building loans.
Cash loans made to complete buildings.
Cash for mortgages and deeds of trust.
References — Title Insurance & Trust Co., Title Guarantee & Trust Co., Los Angeles Abstract & Trust Co., First National Bank.
MATTHEWS & MATTHEWS,
The Leading Mortgage Loan Brokers,
205 Douglas Bldg., cor. Third and Spring sts.

WE BUY NOTES, MORTGAGES, TRUST deeds, contracts issued for the sale of real estate, leases, etc. Have buyers for all; short time, secured by first and second mortgages on real estate. We loan our own funds and can furnish money 24 hours after application is made.
NOURSE & COMPANY,
202-204 L. A. Trust Bldg., cor. 2d and Spring.

TO LOAN—FOR PRIVATE PARTIES.
$2000 at 7 per cent., on city property.
$4000 at 7 per cent., on city residence.
$4500 at 7 per cent., on city improved.
$20,000 at 6 per cent., choice city improved.
$30,000 to $50,000, city improved or acreage at 7 per cent.
$100,000 at 5½ per cent., on city business.
BRADSHAW & SON, room 502, Merchants' Trust Bldg., 207 S. Broadway. A1317. 18

TO LOAN—
$100,000 TO LOAN ON REAL ESTATE AT
6 AND 7 PER CENT. INTEREST, IN SUMS to suit. Prompt attention. Building and other loans solicited. Mortgages, trust deeds and contracts bought. Bank reference. Established 16 years. DOLPH T. MITCHELL, 430 National Bank Bldg., Third and Main sts.

MONEY TO LOAN—
Immediately available; $2000 and $1800, on city improved real estate.
SCHLOSSER & BARNETT,
Home phone F2530. 222-223 Central Bldg. 20

SALARY LOANS! SALARY LOANS!
NO INDORSERS. NO SECURITY. NO PUBLICITY. REBATES GIVEN.
THE NATIONAL LOAN CO.,
519-520 Bryson Blk., Second and Spring sts.
Open 8:30 to 6 p.m. Also open Monday, Wednesday and Saturday evenings until 8 p.m.

WE MAKE A 6 PER CENT. BUILDING loan and are practical builders.
MILWAUKEE BUILDING CO.
MILWAUKEE BUILDING CO.
MILWAUKEE BUILDING CO.
327 Wright & Callender Bldg.
Phones F3775; Main 2775.

MONEY LOANED, DIAMONDS, JEWELRY, pianos, mortgages, contracts, etc. Diamond loans a specialty. Loan our own money; lowest rates; prompt; private rooms; bank references; established 6 years. H. T. REID & CO., 342 S. Broadway, suite 125. A1928.

MONEY TO LOAN—
In Sums to Suit.

TO LOAN—$500,000 ON CHATTELS.
WATSON'S QUICK LOANS.
Generous loans on furniture, pianos, live stock, diamonds, real estate contracts, personal property; easy terms; confidential. Phone A2790. WATSON, 322 L. A. Trust Bldg.

MONEY TO LOAN—
AT 6 PER CENT. INTEREST.
On well located city improved property, close in; the above rate of interest is offered, where only a limited amount of money is required as a loan. CHARLES RUBEN, 229 Hellman Bldg., Fourth and Spring. 17

TO LOAN—MONEY LOANED TO SALARIED people just on your own name; no other security necessary. Don't borrow until you see me; my system is the best for railroad men, clerks, bookkeepers, street car men and all other employees; business strictly confidential. NEWTON, 708 O. T. Johnson Bldg.

TO LOAN—
$250,000.
MOYER & GILBERT,
512 FROST BLDG.
CITY LOANS. RANCH LOANS.
LOWEST RATES. PROMPT ATTENTION.
HOME A837. MAIN 5474.

TO LOAN—$800,000 ON REAL ESTATE. Quick loans. Any sum desired. No red tape. Lowest rates of interest. Prompt appraisement. We draw all papers. Building loans a specialty.
Phone A2790. WATSON, 322 L. A. Trust Bldg.

TO LOAN—GOING TO BUILD? SEE WATSON. I make straight building loans, generous cash advances, at lowest rates of interest. Building material will never be cheaper than now. Phone A2790. WATSON, 322 L. A. Trust Bldg. 17

TO LOAN—
OUR OWN FUNDS.
STREET BONDS, MORTGAGES, CONTRACTS BOUGHT.
METZLER INVESTMENT CO.,
401-402 STIMSON BLK.

TO LOAN—$1500.
I have an even $1500 to loan at 8 per cent. on city improved real estate. Must be a clean 50 per cent. loan

MONEY WANTED—
On Collateral.

WANTED—LOAN TODAY.
Will pay 8% for the use of $2,000 for 1 year; security $6,000 in real estate, well worth $10,000. Call MARKS, 219 Citizens' Nat. Bldg.

WANTED — $250, 12 PER CENT, 1 year; building contract let; 3 to 6 months' option; $1000 monthly; references. Address X, box 17, TIMES OFFICE.

WANTED—$10,000, 7 TO 8 YEARS, 7 per cent, afloat; 8 per cent, not to include interest agent's commission; will pay 1 1/2 per loan. Address F, box 8, TIMES OFFICE.

WANTED—WOULD LIKE TO BORROW $2000 to $3000 on 5 acres of land, with some good improvements; will pay 10 per cent interest. Address X, box 17, TIMES OFFICE.

WANTED—$2000 to loan on new, modern and well-located flat; built-in buffet; 3 rooms; lawn and shrubbery; $900 payable monthly; straight mortgage. Address X, box 17, TIMES OFFICE.

WANTED — FOR SALE, A $100 piano; will exchange for a gilt-edge lot; will pay $10 cash and $10 per month; or will sell piano for cash at a sacrifice. Call at 1217 Mission Road, opposite the County Hospital.

WANTED—$300 On two large lots, worth $900; will pay 8 per cent interest. Address X, box 17, TIMES OFFICE.

WANTED—MONEY ON GOOD 5-ROOM HOUSE; will pay 8 per cent interest; will be paid promptly; $100 or more; second interest. A. FRANKLIN, 1218 Wall st.

WANTED—MONEY TODAY.
Will not sell stock for less than par; will pay 10 per cent in 10 days; security $6,000; will not sell. Call MARKS, 219 Citizens' Nat. Bldg.

STOCKS AND BONDS—
And Mortgages.

J. J. DORAN & CO., BROKERS, 125 West 4th St.
Both Phones.

Direct private wires to all stock exchanges.

BOSTON COPPERS A SPECIALTY.

"These are only a few"

Will pay:

7% cents for Clara Cons.
40 cents for Jerome Mines Dev.
15 cents for Dabney Oil.
10 for American Pet. Com.
Want American Mercant.
Pacific Cons. Realty.
$2.50 for L. — Investment.

FOR SALE—

United Wireless (unstamped) at 82.
Chicago Rubber (cheap.)
Consolidated Realty.
Tom Reed at $1.65.

Will pay 70 cents for 2000 Clara Cons.

PALMER OIL. THE REST OPPORTUNITY in oil in California today. The biggest gusher since the Sunset well. This Palmer well is now making 5000 barrels a day. We have a block of stock for sale at 25 cents per share, par value $1. Only a limited amount for sale. Subscriptions to the property. Contracts for delivery of 4,000,000 barrels. Only 500 acres of proven ground in the Santa Maria field.

50,000 shares were sold in less than 30 days in another field, and have since flowed 2000 barrels a day. Many were sold in January.

This is positively the last opportunity to buy stock at par. We have a very small quantity for sale, which will be withdrawn if not sold before the 20th. Stock will be advanced to 30 cents April 1.

BREARLEY & DUNN, Ground Floor, 325 W. Fifth st. Main 886, Print.

THE OIL STOCKS.
Our present prospect of higher prices, the better oil stocks is on the rise in relation in respect to most of the stocks, and our information, together with conditions, we venture the following as reasonable possibilities in the near future:

Union Oil $1.50
Western Union 1.40
American Petroleum, Pfd. 1.20
American Petroleum, Com. 2
Western Petroleum, Com. 1.50
Mexican Petroleum, Com. 3
Rice Ranch 1.75
Associated 1.50
Columbia 1.25
Globe 1.25
Columbia 1.25
Best facilities on all Exchanges for listed Stocks and Bonds.
J. C. WILLIAMS & CO., 325 Douglas Blk.

INVESTMENTS YES!!!
Here are a few reliable ones to consider:
Amer. Petroleum Pfd. 1.20
Amer. Petroleum Com. 1.00
Pacific Home Tel. 1.00
U. S. Long Distance, Pfd. 1.00
Mexican Petroleum of Calif. 1.00
Pacific Electric Com. 1.00
Final Oil Co. Common 1.00
Mexican Petroleum of Del. Pfd. 1.00
WE ARE possessed of INSIDE information and are selling at prices above and below this; this is at YOUR option. We offer 20 shares Southern Pacific at par.
LOUIS BLANKENHORN & CO., 325 W. 4th st., L. A.

LYDIA E. GRAY.
A2626, Main 8294.
620 H. W. Hellman Bldg.

Will Sell—
50 American Differential Refinery com.
(Buy now for profit.)
100 Copper Creek, Consolidated Mining.
Buy or sell Orange Blossom R. & R.
Buy or sell Anti-friction Journal Bal.
Buy or sell Pacific Coast Soda Fountain.
Copper Creek.
California Wave Motor.
See me for bargains.

REYNOLDS & MANN,
Rooms 310-311 Pacific Electric Bldg., 6th and Main.
Phones Main 6th, and Pico 1st.

Will Sell—
Union Oil.
Crown Point Globe.
Mahler's Christmas Gift.
Cervanna Brick Co.
Buy or sell Gold Placer.
Big Stick.
P. B. Steiger.
Whipple Mt.

P. LEWIS & CO., 221 W. Fifth st.
Stocks, Bonds and Mortgages.
Pacific Wireless.
Tom Reed.
Globe Oil.
Jerome Verde.
Simon M. & S. Co.
Copper Creek Consolidated.
Bonita Oil.
P. LEWIS & CO., 221 W. Fifth st.

LADIES IN STOCKS OR BONDS should INSIST that orders be executed by a member of the Los Angeles Stock Exchange, a reputable commission house, certainly pay as much or more, and probably more, than a less reliable and responsible firm. Member Los Angeles Stock Exchange, 325 Security Bldg. Main 6806.

LIVE STOCK FOR SALE—
Horses, Cattle, Mules, Etc.

FOR SALE—A PAIR OF BLACK HORSES, WEIGHT 2200, SOUND, WORK SINGLE OR DOUBLE; $175. ALSO ONE PAIR OF BROWN HORSES, WEIGHT 2000, WORK SINGLE OR DOUBLE, $150. ONE NICE BLACK MARE, BUGGY AND HARNESS FOR SALE CHEAP TO RIGHT PARTY. AND SEVERAL GOOD CHEAP HORSES, HARNESSES AND BUGGIES. CALL 731 SAN PEDRO ST. 18

FOR SALE—AT 1021 SAN PEDRO ST., ONE pair young horses, about 2800 lbs.; 1 4-year-old colt, well bred; 1 cheap team of chunks, about 2000 lbs.; 1 nice, gentle, 5-year-old mare, and 1 brown surrey mare, also as nice pony as Southern California contains; gentle for children; liberal trial and representations guaranteed. BOWEN & DOYLE, 1021 San Pedro st. 17

FOR SALE—52 HEAD OF GOOD HORSES and mares, up to 8 years old, weight from 1000 to 1500 pounds; this stock must be sold to settle Charles Jones's estate. If any one wants good straight horses, don't buy before looking at this stock, for they will be sold at a sacrifice. Call at FEED YARDS, 1217 Mission Road, opposite the County Hospital. 18

FOR SALE — 1 PAIR OF GOOD WORK mules, weight 2400 pounds, free from all blemishes; one pair of work horses, weight 1600 pounds, free from all blemishes; one good family business horse, weight 1150 pounds, 6 years old, and broke to stand with the weight; two nice gentle saddle ponies. Call at 1153 SAN PEDRO ST.

FOR SALE—WE ARE IN THE CONTRACTING business and feed is high; consequently when we run out of work we sell off part of our stock rather than feed them. Again we have stock that does not suit us, and we sell them at a bargain rather than keep them. Call and get our bargains. LAPP-GIFFORD CO.

FOR SALE—PAIR OF HORSES, 7 AND 8 YEARS OLD; PRICE $325; SOUND AND GOOD WORKERS; WEIGHT 2200. ONE FINE SINGLE DRIVER, FAT AND SOUND, CITY BROKE, PRICE $125. ONE BIG CHEAP TEAM, WEIGHT 2400; PRICE $125. 1301 CENTRAL AVE. 19

FOR SALE—A VERY HANDSOME 1000-LB. horse, gentle for children, fat as butter and sound, 5 years old, worth $150; will take less; good under saddle; true to work; rubber-tired runabout and harness, $40. 1015 W. SEVENTH. Main 2826. 17

FOR SALE—ONE BLACK HORSE, WT. 1250; TRUE TO PULL; PRICE $70. ONE LIGHT DELIVERY MARE, SOUND; PRICE $60. ALSO ALL KINDS OF HARNESS, BUGGIES AND WAGONS CHEAP. 358 CENTRAL AVE. 19

FOR SALE — HIGH CLASS HARNESS horse, 7 years, 15½ hands, 1000 lbs.; stylish, gentle, best mannered horse in town; lady can drive; also rubber-tired Stanhope and phaeton; harness, saddles. 1301 ORANGE ST. Home 21905.

FOR SALE—PAIR OF HORSES, 8 AND 9 YEARS OLD; PRICE $175; SOUND, WT. 2300; GOOD WORKERS. ALSO ONE PAIR MARES, 8 AND 9 YEARS OLD; PRICE $150; AND SOUND, WEIGHT 2300; TRUE. CHEAP. 358 CENTRAL AVE. 19

FOR SALE—BLACK MARE, 8 YEARS OLD, with horse colt 1 month old; family horse, fine looking, gentle; selling because out of city; can be seen at ROSEDALE STABLES, Washington ave. And Vermont ave. 17

FOR SALE—BAY MARE, WEIGHT 1000 LBS., 7 years old, sound, gentle, work single and double city broke, stand with weight; been used on bakery wagon; also single harness; will sell cheap today. 1704 S. MAIN. 17

FOR SALE—FIRST-CLASS 1150-LB. SADDLE horse; also $75-lb. saddle pony with or without saddle and bridle as desired. 325 SOUTH GRAND AVE. 17

LIVE STOCK FOR SALE—
Poultry, Birds, Dogs, Etc.

FOR SALE—ALL KINDS OF THOROUGHbred small dogs, birds, cats or chickens bought, sold or exchanged. 4115 PROSPECT AVE. 20

LIVE STOCK WANTED—
Of Various Kinds.

WANTED—EXCHANGE LOTS OR ACREage for good work horses or mules, wagons and harnesses; will give good exchange for good stock. M. H. HANNAS, 227 Laughlin Park. A7256.

WANTED—SITTING HENS, ANY NUMber American breed preferred. C. A. TILLOTSON, 4412 Gramercy Place. R. F. D., No. 4, E. H.

WANTED—TO BUY CALVES, BEEF COWS, bulls. JULIUS BACK, 3621 Maple ave. Home 21946; South 2587. 21

WANTED—LIVE STOCK TO PASTURE. H. M. LORD, Huntington Drive, Pasadena Short Line, near city limits. Tel. East 1900. 22

WANTED — GOOD, SOUND, SINGLE horses from 1100 to 1200 pounds. PIONEER STABLES, 138 Market st. 17

FOR SALE—A FINE ST. BERNARD DOG; has a pedigree; very cheap. 854 S. HILL.

LOST. FOUND. STRAYED—
And Stolen.

LOST — BLACK HORSE, WITH SMALL white spot on forehead, ran away with harness Tuesday morning; last seen near crossing of Glendale and Santa Monica Railroad. Finder please return to GEO. LEM N. CO., 372 Apablasa st.

LOST WILL PARTY SEEN TAKING purse from cages 44 and 45 at the Cat Show Saturday afternoon, return and save trouble? May keep money, and no questions asked. Is returned with other contents to 135 S. BROADWAY. 17

LOST—A LARGE SOLITAIRE DIAMOND pin, near Second and Spring sts., or on West Ninth street car or between 10th and 11th on Arapahoe st., about 5:30 p.m. Reward if returned to 1040 ARAPAHOE ST., or 718-719 Bryson Bldg. 17

LOST — SUNDAY, A SMALL LEATHER purse, containing $25 gold and one silver dollar and several small keys. Reward on return to HOTEL GERMAIN, 16th and Hope sts., room 19; will be liberal rewarded. 18

LOST—ON SUNDAY LAST, A GOLD WIRE bracelet, with gold and pearl setting. Finder please return to MRS. WILCOX, at Abbotsford Inn, corner Eighth and Hope sts., and receive reward. 17

LOST — SUNDAY, AT SHRINE AUDItorium, gentleman's purse, containing money and lady's gold opera chain, rope pattern. Return chain to 348 N. SPRING, room 16, and receive reward. 17

LOST—SUNDAY, LADY'S BLACK LEATHER purse, with two purple stone settings, between Columbus and Central Markets. Finder please return to J. S. GIBBS, Tropico, and receive reward. 17

LOST—EITHER ON LOS ANGELES STREET or on East Fifth street, a small roll of papers containing two mining reports and map. Please return to Room 517 LAUGHLIN BLDG., and receive reward. 17

LOST—FEBRUARY 15, LADY'S HUNTING case gold watch, fleur de lis on back, with Auburn cord. $5 reward if returned to 2026 BUENA VISTA ST. 17

LOST—GOLD WATCH AND FOB NEAR Fourth and Main, Tuesday morning. T. G. PARR, 609 Kerckhoff Bldg. Tel. Main 3290.

FOUND—ONE BLACK MULE, WITH HALter on, weight about 1100, at NEWMARK RANCH, Carvalla. Owner call and pay charges. 17

LOST — TUESDAY AFTERNOON, GOLD locket and chain, English "D" engraved on one side; lady's picture inside. Reward. Phone SOUTH 2634 or 29023. 17

LOST—$40 CURRENCY, BETWEEN 633 S. Spring and Second and Spring or Second and Main, Monday, 12:30. Address B, box 26, TIMES OFFICE. 18

LOST—WILL WOMAN WHO PICKED UP brown fur muff in J. M. Hale & Co.'s store, return to their office, 351 S. BROADWAY? Suitable reward. 17

LOST—BLACK FEATHER BOA ON ST. John avenue or California street, Feb. 15. Finder please return to 753 ST. JOHN, Pasadena and receive reward. 19

LOST—A BOSTON TERRIER DOG, COLOR brindle with white marking. Answers to name of Mike. Phone WEST 1345. Reward. 17

LOST—32D DEGREE MASONIC CHARM. Return to 132 S. SPRING and receive reward. 18

LOST — ABOUT SECOND AND SPRING, key ring with eight keys, four of them Yasasz keys. Reward. 'PHONE F2393. 19

FOUND—LADY'S HANDBAG, AT CAWston Ostrich Farm. Address 5501 MONTE VISTA ST. 17

FOUND—A BROWN AND WHITE FEMALE dog, name and tag on collar, at 234 W. 21ST ST. 17

LOST—A PAIR OF NOSE GLASSES, WITH automatic holder. Return to MRS. T. A. BRINGHAM, No. 1 Unique, Ocean Park. 17

LOST—GOLD BRACELET, SET WITH 3 diamonds. Reward for return 1312 WESTLAKE AVE. 17

LOST—LARGE BLACK CAMEO PIN, KINDly return same to 204 FARMELEE-DOHRMANN BLDG. Reward. 17

FOUND—ON MAIN STREET, MONDAY, keystone charm with owner's name, eastern chapter. Tel. SOUTH 5057. 17

LOST — A CONSIDERABLE AMOUNT OF money in bills. Suitable reward. Notify DIXON, care First National Bank, city. 18

LOST—A GOLD BRACELET, SET WITH 3 diamonds. Reward when returned to 1213 WESTLAKE AVE. Phone 21278. 17

LOST—ON 7TH ST. CAR, A GOLD PLATED bag; suitable reward if returned to COULTER DRY GOODS CO., or Phone 51868. 17

LOST—MONDAY AFTERNOON, BETWEEN corner of Georgia and 16th and 726 W. 16th, a black wool knit shawl. 'PHONE 21103. 17

LOST—MAN'S BROWN AUTOMOBILE COAT, Sunday; west of Grand ave. PHONE 24235. 18

LOST—WISHBONE GOLD BROOCH. REward. 117 WINSTON ST., room 605. 17

BOILERS—
And Boiler Works.

L. A. BOILER WORKS, 1-3 FRS. OF BOILers and tanks. Special attention to repair work. 129 REDONDO ST. Tel. M. 5267, Sn. 1268.

GOVERNMENT LANDS—
And Land Scrip.

OUR SURVEYOR IS IN THE CITY AND IS going out with a party Saturday night to locate them on some government land. Come in and make arrangements to go with this party and examine some of the finest land open to location in Southern California; suitable for all agricultural purposes, including eucalyptus and almost everything grown in Southern California. An abundance of water is reached from 4 to 35 feet of the surface. We have surveyed the land and can tell you where we show you. Do not miss this opportunity to use your rights in taking up some of this land before it is all gone. Call 526 CHAMBER OF COMMERCE, or phone A9066 and get our rates. 17

CALL IMMEDIATELY. OVER 7000 ACRES taken up during the last four months. You do not have to live on the land. Simply use your right and file on 160 or 320 acres near railroad and town. This land bears the fullest investigation and is located right in the center of Southern California, adapted to fruit culture and plenty of water for all farm products with a very desirable altitude and very healthy climate; act quickly. I charge only or surveying.
JOSEPH H. PARKER, Surveyor,
315 Security Bldg., Fifth and Spring sts. 17

WHY GO OUTSIDE OF LOS ANGELES CO., for good government lands, when we can locate you within 40 miles of Los Angeles. Good level land within a mile of the railroad. Only a few locations obtainable. You can take 160 acres under the desert act or homestead. We have made arrangements for ladies as well as gentlemen to visit the lands.
HAY & HARDWICK.
734 Bryson Bldg. 17

HINKLEY LANDS.
Along Santa Fe, smooth land, good soil, abundant water at twenty feet. Best alfalfa and orchard land in the valley. Some choice relinquishments. Investigate at once. Have soil analysis. For particulars write, C. S. VAILE, Clermont, Cal. *

IF YOU ARE LOOKING FOR A GOOD homestead with plenty water, good level land good climate, come see us or address, OURO GRANDE RANCH CO., Halleck, P. O., box 6, San Bernardino Co., Calif. 17

$125 PAYS IT ALL. CALL IN AND LET us show you how to get 160 acres fine closein agricultural or fruit land. Plenty of water. 621 CHAMBER OF COMMERCE.

ONLY A FEW CHOICE LOCATIONS LEFT in a beautiful valley; soil, climate, water and shipping conditions good. Call at once. 441 CHAMBER OF COMMERCE.

THAT GOVERNMENT LAND IS GOING fast. Don't delay too long; best will be gone. ROBINSON HOMESEEKERS' ASS'N., 621 Germain Bldg.

CAN LOCATE PARTY ON FIRST-CLASS quarter in Coachella Valley, within half mile of future station. Address HOMESTEADER, 1246 Ingraham st. 19

FOR SALE — RELINQUISHMENT TO 320 acres near Hinkley railway station; irrigating water in abundance; fine soil; $2 per acre; forced sale. 418-20 GRANT BLDG. 17

MINING—

NEVADA, ARIZONA, CALIFORNIA CORporations organized. Services prompt, accurate, reliable; fee reasonable. Incorporations fully explained without charge. A7265. THOMAS COONEY, LAWYER, 716 Mercantile Trust Bldg. *

WANTED—PARTY WITH CASH TO HELP prospector develop fine gold properties, close to railroad station; will give control to right party. Address Owner, J, box 22, TIMES OFFICE. 24

BAVERSTOCK & STAPLER, ASSAYERS and chemists, 325 Douglas Blk. Prices in mine examinations. 223 W. FIRST ST. Telephone. *

WANTED—BY MINING ENGINEER, ASsistant for examination of work. State age, education, experience and give references. Address L, box 169, TIMES OFFICE. 17

ASSAYERS, CHEMISTS, METALLURGISTS. ASSAYING FOR PROSPECTORS. Phone A5620. 1426 San Fernando st. *

ASSAYING, CLASS 28 NOW FORMING for day courses in instruction. L. A. BUSINESS COLLEGE, 417 W. 5th. *

IRVING & CO., GOLD REFINERS AND ASsayers. Cash for bullion. 123 N. MAIN ST. *

ACME ASSAY OFFICE, 121½ S. BDWAY. Gold, 75c; gold-silver-copper, $1.25. *

WADE & WADE, ASSAYERS, CHEMISTS, 318 E. First st. Established 1887. *

ASSAYING—

BRAUSCH, MORGAN & CO.,
227 to 231 Main st.
Metallurgical and Mining Engineers, Assayers, Smelters and Refiners.
Cash for bullion.
Practical tests our specialty.
PHONE MAIN 1617.

H. A. PEREZ, ASSAYER, CHEMIST AND metallurgist; highest references. Established 1895. 120 N. MAIN.

IRVING & CO., GOLD REFINERS AND ASsayers; cash for bullion. 123 N. MAIN ST. *

I TEACH PRACTICAL ASSAYING, CYANIding, etc. 121½ S. BROADWAY, room 4. *

H. L. PAYNE, ANALYTICAL CHEMIST, 229 W. First st. Assays tested. 5 Staples. *

ACME ASSAY OFFICE, 121½ S. BDWAY. Gold, 75c; gold-silver-copper, $1.25. *

MUSICAL INSTRUMENTS—
For Sale, Exchange or Wanted.

UPRIGHT PIANOS—$4 MONTHLY.
Our second hand department offers well-known makes in excellent condition at $4 monthly. Why rent when you can buy on such easy terms.
GEO. J. BIRKEL,
345-7 S. Spring street.

FOR SALE—SCHILLER PIANO IN FINE condition, elegant tone, for $190, on $5 monthly payments. Also Edison phonograph with 200 records and cabinet. 620 WEST 9TH.

FINE COLLECTION BAND MUSIC OF overtures and selections; will sell very cheap. Call 427 W. 27TH PLACE. Tel. B3854, South 1041.

FOR SALE—CHEAP, UPRIGHT PIANO, IN fine condition and a standard make; am leaving city and must sell at once. Address L, box 68, TIMES OFFICE. 18

TO LET—A $400 UPRIGHT PIANO, CHEAP to careful party. Call 1322 WEST 16TH ST. Phone 54127. 19

TO LET—UPRIGHT HARDMAN PIANO; reasonable to responsible party. Phone 20171. 17

TO LET—$1.50 MONTHLY, UPRIGHT PIANO. 833 S. UNION. 'Phone Main 4566, Home 51869.

FOR SALE—UPRIGHT PIANO, IN GOOD condition. Will accept $100, if sold at once. Call 413 W. FIFTH ST. *

PATENTS—
And Patent Agents.

BECKER & BLAKESLEE. (TRACY C. Becker-Raymond Ives Blakeslee.) Lawyers and Solicitors. Patents and copyrights secured and trade-marks registered in all countries. Litigation in all courts. 216-219 MASON OPERAHOUSE BLDG., 127 S. Broadway, Los Angeles. Home Phone A7212.

PATENTS—I FURNISH MY CLIENTS WITH copies of all correspondence had in their cases (except foreign); I also furnish free of charge complete copies of drawings and specifications. Retain this for future reference. JAMES R. TOWNSEND, Bradbury Bldg. HOME A4618. MAIN 347.

PATENT AND TRADE-MARKS SOLICITING and litigation. TOWNSEND, LYON & BLACKLEY, 504 Merchants' Trust Bldg., 307 S. Broadway. Home A5191, Main 9120.

G. E. HARPHAM GETS PATENTS. INVENtions financed, patent litigation 25 years' experience. 617 UNION TRUST BLDG. F4323.

U. S. AND FOREIGN PATENTS. BROOKS & LIDDERS, Patent Attorneys, rooms 609-10, L. A. Trust Bldg., Second and Spring. A3220. *

PIONEER PATENT AGENCY. HAZARD & STRAUSE, founded 7 years. Citizens' Bk. Bldg., 3d & Main. PATENT BOOK FREE. *

JAMES R. ROGERS, EX-EXAMINER U. S. Patent Office, patents. 423 BYRNE BLDG.

FOR PATENTS, C. SEVERANCE, 326-4 Wright & Callender Bldg. Home F5874. *

MASSAGE.
And Other Baths.

ELECTRO THERMAL TREATMENTS cure ailments supposed to be incurable by the old systems. Try a free demonstration at 534½ S. SPRING ST. PROF. L. W. SHELLHAMER, Inventor and Patentee. Phone F4729.

MRS. WIDMAYER, HEALER, CURES BY magnetic and vibratory methods; 7 years' experience. 748 W. 7TH ST. 'Phone F7803.

ELECTRIC MASSAGE, VIBRATIONS AND baths, manicuring, chiropody, facial and scalp treatments. Mlle. HERBERT, 232½ W. First.

SWEDISH MASSAGE, ELECTRIC VIBRAtion and baths. EMMA ERICKSON, 137 S. Broadway, room 2. 'Phone A4563.

MANICURING, ELECTRIC TREATMENTS, rheumatism, nervous troubles. 107 W. 3d. *

TYPEWRITERS—
Of Various Makes.

BAKER-HOEY CO., BOUGHT THE ENtire stock California Typewriter Exchange at 25 cents on the dollar, all makes typewriters at unheard of prices. Each machine guaranteed. Call and secure first choice. 344½ S. BROADWAY. Main 4691. *

ALL MAKES, ALL PRICES, FOR SALE and RENT. See us and SAVE MONEY. Good rentals, $2 to $3 a month. L. A. TYPEWRITER EXCHANGE, 128 S. Broadway. A5913. Main 2569.

FIRST-CLASS REMINGTON TYPEWRITER, perfect condition, for sale cheap. Call 425 N. HILL. 17

OIL PROPERTY—

FOR SALE—
SOMETHING REALLY WORTH WHILE.
Have you $25,000 to put into an absolutely proven oil property? Have an option on 40-acre lease, Sunset district, very close to railroad; only 1-4 royalty; long lease; one well on it is now pumping 25 barrels of 17 gravity oil per day. Buy this and put down another well (about $3000) and the two will easily pay for others, and in a short time handsome dividends.
This is an exceptional opportunity to get into the legitimate production of oil at a very reasonable figure. It is a sure winner for some one with the necessary capital. Present owners financially cramped.
A personal interview is solicited, if you mean business. Address L, box 104, TIMES OFFICE. 21

FOR SALE—I HAVE PARTIES WITH large capital that want proven oil lands; list your properties with me. EDWARD C. DIETER, 805 Security. 18

FOR SALE—PROVEN OIL LAND; OWNers will please call or send full particulars of any land for sale or lease. L. H. MITCHELL, 407 Douglas Blk. A1986. 17

FOR SALE—OIL LANDS AT MIDWAY. TOwards McKittrick; will lease 160 acres or deed 80 acres to party drilling on it. L. H. MITCHELL, 407 Douglas Blk. A1986. 17

FOR OIL LANDS AND LEASES IN THE famous Midway or Sunset fields, see EDWARD C. DIETER, 805 Security. *

S. R. DEACON, EXPERT LOCATER OF oil, water and mines. Send for free pamphlet. 1288 WEST 36TH ST., city. 22

FOR SALE — PROVEN OIL LAND AND leases. I. P. BROWNE, Santa Paula, Cal. *

DRESSMAKING—
And Dressmakers.

ROSENBLEET'S COLLEGE OF PRACTICAL GARMENT CUTTING, DESIGNING AND LADIES' TAILORING, 1038 W. SEVENTH ST. PERFECT SYSTEM, NO CHARTS. *

EXPERIENCED DRESSMAKER WOULD go out daily for making coats, suits, dresses. 1227 WEST 10TH ST. Phone Broadway 1594. 17

COMPETENT GIRL WANTS SEWING IN families, or for dressmaker. Best of references. 1052 WEST 8TH ST. Phone 52231.

NEW YORK DESIGNER MAKES TAILORED fancy waists to order; summer dresses; also alterations; cut by day. MISS LISH. Phone Main 1127. 17

DRESSMAKING, LADIES' TAILORING, REmodeling by the day; satisfaction guaranteed; references. SOUTH 4261. 17

FIRST-CLASS DRESSMAKER WANTS A few more good customers. MAIN 6238. 18

ATTORNEYS—
And Counselors at Law.

FREE—ADVICE FREE. EXPERIENCED reliable attorneys; marriage laws specialty; estates, damages, general practice; fees made satisfactory. LEGAL ADJUSTMENT ASSOCIATION, 204 San Fernando Bldg., 4th and Main. 17

CROMWELL SIMON, ATTORNEY AT law; marriage laws; probate corporation, general practice; satisfaction; open evenings; 220-221 SAN FERNANDO BLDG. 20

LOS ANGELES LAW AND COLLECTION CO. No fee without success. Consultation free. Estates settled. Damage suits, marriage laws, liens etc. Attorney and notary. 518 GRANT BLDG., Fourth and Broadway. *

HAIRDRESSERS
Chiropodists and Manicures.

GIRLS WANTED TO LEARN HAIR MANUfacturing. Services as part payment. Combings bought, buffs 20 cents; expert matching; vibratory facial and scalp treatments. MISS PARSON, 452½ S. Broadway, room 28. 17

15-CENT MANICURING, HAIRDRESSING, facial treatment done by experts. FASHION BEAUTY COLLEGE, entrance 307 S. Broadway, rooms 11-12. Tel. A4324. 19

15C WORK. FLORENTINE HAIRDRESSING COLLEGE. Original and reliable. Corner Broadway, entrance 227 Mercantile Place. 'Phone 1. Enlarged again! Why? 20

WHY SUFFER WITH YOUR FEET? Chiropody and pedecuring scientifically done at MISS. HERBERT'S, 232½ W. First.

MANICURIST AND SPANISH LESSONS. 218½ S. SPRING, room 12. 19

PHYSICIANS—
With Office and Hours.

SPECIALIST—FOR WOMEN ONLY.
Cure guaranteed in every case accepted. Examination free. 10 to 4. 652 W. 8TH. Room 107. 20

DR. BROWN, SPECIALIST OF DISEASES of women and children. ROOM 203, Lissner Bldg., 534 S. Spring. Hours 1 to 3 p.m. Phone Main 6284. 20

DR. CROCKER, SPECIALIST FOR WOMAN. Free examination. Results guaranteed. 202 Mercantile Place. 20

DR. TAYLOR—
415½ S. SPRING.

DR. INEZ DECKER, 702 S. SPRING ST. Obstetrics. Hrs. 10 to 3. Room 222. *

MRS. HAUSLER, MIDWIFE, 24 YEARS' experience. 736 E. 21ST ST. 21716. *

STORAGE—
All Sorts.

TO LET—
Furniture and household goods stored in private, locked, iron rooms, $1.50 and $2 per month. Trunks, boxes, etc., 25c and 50c; moving, $1 and $1.25 per hour, 4-horse wagon; furniture flat wagon, $6 per day. We ship household goods east and west at reduced rates.
COULTER'S VAN & STORAGE CO.,
Offices, 509-11 South Main st.
Phones—F3111; Main 2117.

THE L. A. VAN, TRUCK AND STORAGE CO.'S office moved to 660 S. Spring st. H. E. DUNSTON, prop. Main 115; Home F7534.

DETECTIVE AGENCIES—
And Detectives.

ELMS DETECTIVE AGENCY WILL UNdertake all legitimate detective work intrusted to it by corporations, attorneys or individuals; correspondence everywhere; best of references. Established 1887. Office WILSON BLDG., Los Angeles, Cal. *

SHIELDS & DEVEREUX, DETECTIVE service, 521 BYRNE BLDG. All legitimate detective work undertaken. Correspondents everywhere. Absolute reliability. Local bank references. Twenty-five years' experience. *

FREEMAN'S DETECTIVE AGENCY, 909-15-11 Union Trust Bldg., established 1893. Confidential investigations made in any part of the world by expert operatives, prompt and accurate reports on all cases. *

EDUCATIONAL—
Schools, Colleges, Private Tuition.

SHORTHAND AND TYPEWRITING, DAY and night classes; individual instruction; limited number only; modern equipment; best opportunity for obtaining positions in the shortest possible time. THE COMPANY OF PUBLIC STENOGRAPHERS, 327-8-9 H. W. Hellman Bldg. *

SHIPPING—

REDUCED RATES ON HOUSEHOLD GOODS to all points, east and west.
JUDSON FREIGHT FORWARDING CO., 200 Central Bldg., 6th and Main, Los Angeles. Phones—F1402, Main 1274.

MACHINERY—
And Mechanical Arts.

WE ARE IN THE OIL AND WATER WELL drilling business and have boilers, engines and air compressors for sale. Call us up. LAPP-GIFFORD CO.

MUSICAL INSTRUCTION—

GENTLEMAN, EXPERT PIANIST, LEIPSIC graduate, desires pupils; terms moderate. Phone MAIN 4566. Home 21866, mornings. 18

Grippe-Cough

A tight cough, shooting pains in the chest, a feeling of depression, slight fever, are sure signs of grippe that is turning into pneumonia.

Dr. Bull's Cough Syrup

successfully checks the cough, clears the lungs, and restores them to normal condition, as thousands of cures attest.

Trial Bottle Free.
We have absolute confidence in Dr. Bull's Cough Syrup and to convince you that it will cure, we will send a trial bottle free to all who will write us, mentioning this paper. A. C. Meyer & Co., Baltimore, Md.

AVOID THE SUBSTITUTE.
It is dangerous to experiment when you can obtain a safe, sure and prompt cure in the renowned Dr. Bull's Cough Syrup. Get only Dr. Bull's, and thus avoid chronic throat and lung affections. Price 25c., 50c. and $1.00.

Dr. Bull's Cough Syrup can be given with perfect safety to the youngest child. It is absolutely pure. Guaranteed under the Pure Food and Drugs Act: serial No. 2264.

Auctions

Auction
REAL ESTATE
18-ROOM HOUSE---FURNITURE
THE CONGRESS HOTEL

Corner Main and Santa Anita Sts., one block east of Grandstand,

ARCADIA
ON THE PREMISES
SATURDAY, FEBURARY 20th
At 10:30 o'Clock A. M.

This hotel consists of 18 rooms, well built, modern hotel, hot and cold water in each room, electricity, large sunny rooms, large halls and porches and in first-class condition. Lot is 100x130 feet, with 22 orange trees in full bearing. Hotel is completely furnished with first-class modern furniture, nearly new. This hotel is full of guests at the present and doing a good profitable business. Owner is obliged to go East and the above property will positively be sold as a whole to the highest cash bidder subject to a mortgage of $4500. Inspection invited prior to sale. An unusual opportunity for a good hotel man to purchase a profitable business. Take Monrovia or Santa Anita electric cars. RHOADES & RHOADES, Aucrs. Office 132-132 S. Main St., Los Angeles. Phones F1359, Main 1359.

Auction
Of High-Grade Furniture
Of an 8-Room House
Friday, February 19th
At 10 A. M.

Removed to 411 West Seventh street for convenience of sale. Also 250 wicker rockers imported from China, exquisite designs, handsome reed sofas and couches, all hand woven, birdseye maple dressers and chiffonieres, large axminster and velvet rugs, expensive parlor goods, lace curtains and draperies, oak hall tree, oak parlor tables and bookcases, velvet stair carpet, brass enameled beds, sanitary mattresses, couches, oak extension table, sideboard and chairs to match, hand painted china gas ranges, kitchen utensils, etc.
C. M. STEVENS, Auctioneer.
Office 202 Tajo Bldg.

Auction
MORTGAGE SALE 830-32 S. Main St.
Wed., Feb. 17th, 10 A. M. and 2 P. M.

An unusually large and desirable consignment of household furniture, carpets, bedding, etc., will be sold to satisfy mortgage, consisting in part of enameled iron and all brass beds, mattresses, large lot sheets, comforts, pillows, spreads, slips, towels, etc., quartered oak, white enameled, mahogany, birch and combination dressers, chiffoniers and commodes, pretty pictures, lace curtains, portieres, dishes, ladies' desks, combination bookcase and desk, drop-head sewing machine, all kinds rockers, easy chairs, invalids' and Morris chairs, cabinet and mirror-front folding beds, bookcases, oak, mahogany and white enameled center stands, oval and square extension tables, oak, mahogany and mission sideboards and buffets, one fine upright piano, parlor chairs and cabinets, oval china closets, couches, davenports, oak and walnut hall trees, clocks, hanging hall mirrors, wash stands, flat and roll-top office desks, office safe, kodak, banjo, mandolin, fine black bear skin rug, wardrobes, 1500 yards linoleum, velvet, tapestry, ingrain and Axminster carpets, art squares and rugs; fine gas range, steel ranges, restaurant ranges, cook stoves, heaters, kitchen tables, utensils, refrigerators, etc., etc. NOTICE—AT 2:30 P.M. we will sell a lot of first-class hospital and surgical instruments. Don't miss this sale as you will find everything for the home at your own price. Must be sold on this date to satisfy mortgage.
RHOADES & RHOADES,
Phones F1359, Main 1359. Auctioneers.

Auction
Furniture, Persian Rugs, Carpets, Etc.

Expensive and modern furnishings, removed for convenience of sale from a private residence in Hollywood to our salesrooms, second floor.
Friday, Feb. 19th, 10 A.M. and 2 P.M.
830-32 S. Main St.

Consisting in parts of all brass and enameled iron and brass beds, mattresses, all bedding, lace curtains, portieres, 10 Persian and Turkish rugs, birdseye maple and quartered oak ladies' desks, quartered oak oval extension table, oval china closet to match, sanitary couch, upholstered mahogany parlor suit, fine birdseye maple dressers, dressing tables, chiffoniers and chairs, quartered oak and mahogany dressers, fine mirror-front wardrobe, large gold frame and mission frame mirrors, birdseye maple, mahogany and curly birch commodes, pretty pictures, bric-a-brac, quartered oak, mahogany and mission rockers and chairs, all-leather couch, overstuffed parlor pieces, parlor cabinet, wicker chairs and settees, mission Morris chairs, mahogany combination bookcase and desk, antique mahogany davenport and rocker, Vienna chairs, white enameled rockers and chairs, 1 upright piano, couches, mahogany davenport upholstered in tapestry, quartered oak oval library table, hand carved Japanese cherry stands and hall chair, fine grandfather's mission clock, phonograph and records, oak and bamboo hall trees, hanging hall mirror, dishes, silverware, W

BUSINESS. Barometer of the Markets—Commercial—Financial.

FINANCIAL.

OFFICE OF THE TIMES.
Los Angeles, Feb. 17, 1909.

BANK CLEARINGS. Bank clearings yesterday were $2,170,160.09. For the corresponding day of 1908, $1,628,277.27; for the same day of 1907, $2,827,746.97.

Monday	$2,542,722.19
Tuesday	2,170,160.09
Total	$4,712,882.28
Same time, 1908	3,172,463.74
Same time, 1907	4,561,490.21

Following are the quotations on general and mining securities listed on the Los Angeles Stock Exchange, ground floor, I. W. Hellman building, Fourth and Main streets, for yesterday's session of the exchange.

BANK STOCKS.

	Bid.	Asked.
American National	$110.00	....
Bank of Los Angeles	....	$190.00
Bank of So. California	....	115.00
Broadway Bank & Trust	140.00	....
California Savings Bank	100.00	....
Citizens' National	255.00	260.00
Commercial National	255.00	260.00
Farmers' & Mer. Nat'l	300.00	350.00
First National	420.00	450.00
German-American Savings	115.00	122.50
Home Savings Bk. of L. A.	110.00	....
Merchants' National	450.00	....
Nat'l Bank of California	150.00	160.00
Nat'l Bank of Commerce	104.00	....
Security Savings Bank	250.00	....
The Southern Trust Co	67.75	70.00
U. S. National Bank	125.00	130.00

OIL STOCKS.

	Bid.	Asked.
Amalgamated Oil	$ 88.50	$ 92.00
Associated Oil	88.50	91.75
Brookshire Oil	....	2.00
Columbia	....	.90
Columbia	1.13	1.15
Elk Consolidated Oil Co	.03¾	....
Fullerton Oil	.05	1.03
Globe	.20¾	....
Mexican Petroleum	1.34	....
New Ft. Petroleum Co	....	.07¼
Olinda Land Co. (Oil)	.20¾	.21¾
Perseus Oil Co	.30	....
Final Oil Co	....	10.00
Rice Ranch Oil Co	....	1.25
Union	101.00	102.00
Union Provident Co	100.00	102.00
United Petroleum	102.00	104.00
Western Union	98.00	....

BONDS

(Prices include accrued interest.)

	Bid.	Asked
Associated Oil Co	85¼	92
California Pacific Railway	86½	....
Corona City Water Co	80	....
Cortes Power & W. Co	80	....
Cucamonga Water Co	90	....
Edison Electric Co., 1s R	101	....
Ed. Electric Co., old issue	102	....
Home Telephone Co	90	....
Home Tel. Co., 1st Refg	76	....
L. A. Pac. 1st Con. Mtge	104½	....
L. A. Railway Co	109	....
L. A. Traction Co. 5s	107	....
L. A. Traction Co. 5s	102	....
Mission Trans. & R. Co	97	....
Pacific Electric Ry. Co	104½	....
Pacific Light & Power Co	96	....
Pasadena H. T. & T. Co	73½	....
Riverside H. T. & T. Co	....	76
Riverside L. P. & P. Co	....	90
San Diego H. T. & T. Co	....	65
Temescal Water Co	91	....
United Elec. C. & P. Co	100¼	....
Union Transportation Co	85½	94½
U. S. L. D. T. & T. Co	72½	82½

INDUSTRIAL AND PUBLIC UTILITIES.

	Bid.	Asked
Cal. Portland Cement Co	$ 85.00	....
Edison Electric pfd	92.50	$ 95.50
Edison Electric com	67.50	69.00
Home Telephone com	57.50	58.50
Home Telephone com	11.00	....
Pac. Mutual Life Ins. Co	260.00	....
Pasadena H. T. & T. Co	....	97.00
Riverside H. T. & T. Co	....	90.00
San Diego H. T. & T. Co	92.50	92.42½
S. Monica H. H. T. pfd	92.00	95.00
Sun Drug Co	....	98.00
Title I. & Trust Co. pfd	125.00	....
Title I. & Trust Co. com	120.00	....
Title I. & Trust, Ser. C	125.00	....
U. S. L. D. T. & T. pfd	43.00	41.00
Union Trust Co	....	45.00
Whittier H. T. & T. Co	....	95.00

SALES: 10 Edison common at 68.00; 20 Santa Diego Home Tel. at 25.00; 50 San Diego Home Tel. at 25.00; 50 Columbia at 1.12½; 20 Associated Oil at 88.87½; 5 Home preferred at 94.00.

MINING STOCKS

CALIFORNIA.

	Bid.	Asked.
Greenwater District—		
Clark Copper Co	.10	....
Greenwater Creek Copper	.09	....
Miscellaneous—		
Consolidated Mines Co	9.00	....

NEVADA.

	Bid.	Asked.
Goldfield District—		
Goldfield-Wild Horse	....	.05
Gold Storm King G. M. Co	2.00	....
Johnnie District, Nye County—		
Johnnie M. & M. Co	.18¾	.20
Searchlight District—		
Eld-rado Can. M. & M. Co	....	.01
Nevada Searchlight	....	.02
Quarzette	....	.01
Searchlight M. & M. Co	.25	10.50
Searchlight Parallel	.07¼	.07¾
Tonopah District—		
Belmont	.51	....

*Per thousand shares.

SALES: 1000 Searchlight Parallel at 7¼@7¾; 1000 Searchlight M. & M. at 25.00.

THE MARKETS.

LOCAL PRODUCE MARKET.

Activity was general in all staple lines and the sales of cheese, butter, eggs and potatoes were among the largest in weeks. The dearth of bananas is beginning to be felt, and there were a few slight advances. The scarcity of the banana fruit famine rests entirely in the fact that the weather in Central America has been very inclement, and the regular steamers of the Panama shippers were forced to return to the ports from which they started in a disabled condition, thus leaving the market bare without arrivals for a few days. None are expected in previous to the end of the week, when it is anticipated there will be no bananas of any kind obtainable from the commission merchants. The present price on good bananas has gone to 4¾ cents a pound. Other tropical fruits are scarce just now, with the exception of the tamarind bean. Shipments of Mexican tomatoes increased yesterday to such an extent that the market dropped very rapidly, stopping finally at $2.10 to $2.2 a basket. A few alligator pears are coming in with the tomato shipments. They are holding firm at $1 to $4 a dozen, and the small supply is usually taken up as quickly as placed on sale.

Another decline was registered in eggs. Candled stock was lowered to 26 cents a dozen, 2 cents lower than the day previous and case count dropped the same amount. No fancy eggs arrive right now. Receipts yesterday were 3,000 cases. Sales were very heavy.

With the greatest local production coming and the increased percentage of creamery extra, possible on account of the larger amount and better quality of butter put in the milk, due to the green feed which the cows are finding, the prices on the best grade of butter have fallen 2½ cents per two-pound square. Creamery firsts remained unaltered and other grades the same. Arrivals of butter were 36,745 pounds.

Cheese was one of the most active commodities on the market. At least 30 drums of eastern, 10 longhorns, 5 cases of cream brick and 5 cases of limburger were traded at the prevailing prices. Some northern fresh was offered, but the demand was better on eastern stock.

A whole car of Idaho rurals was sold at nearly 2 a hundred. Potatoes from that State are supplying a large part of the local demand for spuds just at the present time. Receipts have been light for the first two days of the week. Onions are not too plentiful and there is a very firm market on them. Sweet potato arrivals were larger than ordinarily but there was such a good demand for them that prices remained steady.

The price of walnuts was bettered by half a cent. The demand for them has been growing a trifle stronger than expected and as a result dealers have put up the price. Jumbo size are selling for 15 cents a pound, and the next grade is bringing 12 cents. Filberts and pecans are moving fairly well, while almonds are rapidly being cleaned out.

Prices Current.

EGGS — Fresh California ranch, candled, selected, 28; fresh ranch, local, case count, buying price, 27; selling price, 28.

BUTTER — Creamery, extras, 32¼ per 2-lb. roll; creamery, firsts, 31¾; dairy butter, 29 per lb.; cooking, 25 per lb.; eastern, extras, 27¾ per 2-lb. square.

CHEESE—Cal. Asehor 15¾; Cal. Y. A. 16¾; northern, fresh, 16@16¾; Oregon, triplets, 16; eastern, daisies, 17½@18; Longhorns, 20; Neufchatel, twins or singles, 18; hand, 17; Ilom, Swiss, 17½@18; Imp. or Limburger, 19; cheddars, 17; brick cream, 16@ 18; Dorr Block, 16; Roquefort, 42; Edam, 30@ 36 per doz.; 5.7s-30@36; 10@15; Sierra, 1.10 per box; German Breakfast, 1.10 per box; Neufchatel, 1.20 per box; Camembert, 1.20 per box; Schlosskase, 1.20 per box; Canada cream, 1.00 per box.

EGGS AND Pinks, No. 1, 2.25; Lady Washington, No. 1, 4.75; white, No. 1, 4.75; Limas, No. 1, 4.75; American lotta, No. 1, 4.50; black eye, 2.50@2.75; Garvanzas, 4.00; Bayou Blanco, 3.00.

DRIED FRUITS—Apples, evaporated, 7½@8; blackberries, 50-lb. cartons, 12@13. Citron, 50-lb. boxes, 17½@18. Currants, imp., 30½; fancy 50 ¼-lb. cartons, 32½; choice, fancy, bulk, reclaned, 10; fancy, 50 1-lb. pkgs., imported, 7½@8; fancy, 6s, 7½; Pards, fancy, 12s, 12½. Figs, new, per box, 50-lb. bricks, 1.50@1.75; White, 16 1-lb. bricks, 1.10; White, loose, 10-lb. boxes, fancy, 3½; Black, loose, 25s, 1.25 per box. Nectarines, choice, fancy, 25s, 90@0. Peaches, fancy, Muirs, 25s, 7½@8; choice, 50s, 6½@7½; choice, sacks, evaporated, 25s, 20. Peels, fancy, 25s, 20. Peels, lemon or orange, 30s, 12. Plums, prunes, fancy, San Jose, 40-50, 6½; 50-60, 6½; 60-70, 5½; 70-80, 5s, 4½; 80-90, 4½; 90-100, 4½; 100-125, 4; 80-100, 5s, 4½. (When packed in 10-lb. boxes, ½c less in 5-lb. boxes, 2c extra; 10-lb. boxes, 1½c extra.) Apricots, fancy, 50@0; choice, 50@0. Pears, 9. Plums, 5@9.

RAISINS—Per box, layers, 2-crown, 1.25; 3-crown, 36-lb. boxes, 1.45; clusters, 4-crown, 20-lb. boxes, 1.60@2.50; clusters, 4-crown, 20-lb. boxes, 1.75; clusters, 5-crown, 20-lb. boxes, 2.00; clusters, 6-crown, 20-lb. boxes, 2.25; clusters, 6-crown, 2-lb. roll, creamery, firsts, 27½; dairy butter, 25 per lb.; cooking, 25 per lb.; eastern, extras, 27½ per 2-lb. square.

CHEESE—Cal. Asehor 15¾; Cal. Y. A. 16¾; northern, fresh, 16@16¾; Oregon, triplets, 16; eastern, daisies, 17½@18; Longhorns, 20; N. twins or singles, 18; hand, 17; Ilom, Swiss, 17½@18; Imp. or Limburger, 19; cheddars, 17; brick cream, 16@ 18; Dorr Block, 16; Roquefort, 42; Edam, 30@ 36 per doz.; 5.7s-30@36; 10@15; Sierra, 1.10 per box; German Breakfast, 1.10 per box; Neufchatel, 1.20 per box; Camembert, 1.20 per box; Schlosskase, 1.20 per box; Canada cream, 1.00 per box.

EGGS AND Pinks, No. 1, 2.25; Lady Washington, No. 1, 4.75; white, No. 1, 4.75; Limas, No. 1, 4.75; American lotta, No. 1, 4.50; black eye, 2.50@2.75; Garvanzas, 4.00; Bayou Blanco, 3.00.

DRIED FRUITS—Apples, evaporated, 7½@8; blackberries, 50-lb. cartons, 12@13. Citron, 50-lb. boxes, 17½@18. Currants, imp., 30½; fancy 50 ¼-lb. cartons, 32½; choice, fancy, bulk, reclaned, 10; fancy, 50 1-lb. pkgs., imported, 7½@8; fancy, 6s, 7½; Pards, fancy, 12s, 12½. Figs, new, per box, 50-lb. bricks, 1.50@1.75; White, 16 1-lb. bricks, 1.10; White, loose, 10-lb. boxes, fancy, 3½; Black, loose, 25s, 1.25 per box. Nectarines, choice, fancy, 25s, 90@0. Peaches, fancy, Muirs, 25s, 7½@8; choice, 50s, 6½@7½; choice, sacks, evaporated, 25s, 20. Peels, fancy, 25s, 20. Peels, lemon or orange, 30s, 12. Plums, prunes, fancy

...UARY 17, 1909.

...WEATHER

...TEMPERATURES.

...uy and Sell

...Municipal, Corporate and other Investments

...h bid and asked ...k or bond which ...alue.

...eph Ba... ...URITY BLDG.

...cipal Bonds

...Highest Form of ...estment Security ...d offer, subject to ...Angeles Bonds ...to yield 3.90 per ...nty, Cal., Bonds ...to yield 4 per ...Diego Bonds ...to yield 4 1-4 per ...ty Bonds ...to yield 4 1-4 per ...ol District Bonds ...to yield 4½ per ...these and other ...furnished on app...

...Halsey & C...

BANKERS ...rnia St., San Fran... Chicago Philade... California Represen... ...ion Trust Bldg.

...ase entire issue ...ared first mort...

...ND...

...by establish... ...rnia ...rporation...

...roll & Co... ...Hellman Build...

...R. STAATS CO. ...4th Street, Los Angeles ...Raymond Ave., Pasadena

...Bonds ...ion ...xempt in California ...escriptive of Offerings ...Furnished on Applica...

...Bonds, S... ...& Callender... ...HILL Both Phone...

...J. Stilson & ... ...L. W. Hellman Building LOS ANGELES ...Up Capital $150,000 ...Los Angeles Stock Exchange

...ey to Loa... ...sted Stocks, Bonds ...nd Real Estate ...H. CONGER ...19 WILCOX BUIL...

...Company ...pring Sts.

...ngeles at Fifth ... ...Building, and ... ...First National Ba...

...ns & Sons ... San Francisco ...d Exchange ...d Corporation Bo...

...& CO. ...reet ...E ...AGO BOARD OF T... ...HANGES ...Exchange house, ...rn broker. ...ars: Hotel del Co... ...386, Main 3178. ...Home

...YAN ...Sunset Main 92... ...ges. ...N. STOTT, ...Ever Organized

...se them; they are ...Guaranteed Bonds.

...Company ...pring Sts.

...ngeles at Fifth ... ...Building, and ... ...First National Ba...

...ns & Sons ... San Francisco ...d Exchange ...d Corporation Bo...

...& CO. ...reet ...E ...AGO BOARD OF T... ...HANGES ...Exchange house, ...rn broker. ...ars: Hotel del Co... ...386, Main 3178. ...Home

...YAN ...Sunset Main 92... ...ges. ...N. STOTT, ...Ever Organized

...Guaranteed Bonds.

...TUESDAY, FEBRUARY 17, 1909.

...WEATHER

...TEMPERATURES.

	Max.	Min.
New York	40	30
Chicago	34	24
St. Paul	24	16
Kansas City	32	24
Denver	42	4
Seattle	46	34
Portland	44	32
San Francisco	54	46

...ain fell in this city during the ...ast 24 hours ending at 5 o'clock ...his morning, 0.00 inch. The ...otal rainfall since the beginning ...of the season, July 1, 1908, to ...date, is 19.10 inches. The ...corresponding period last season ...was 22.39 inches. Relative humidity, ...5 a.m., 87 per cent. Wind, ...5 a.m., 10 miles; 5 p.m., ...Los Angeles, 10 miles. Maximum temperature, 61 deg. Barometer ...

...Forecast and Report.

...U. S. WEATHER BU... ...Feb. 16.—[Reported by A. ...Salisbury.] At 5 o'clock ...yesterday, 29.99; at 5 p.m., ...29.97. The following hours ...show the corresponding hours ...of the past two days.

	Yesterday.	Today.
5 a.m.	61	54
8 a.m.	61	54
11 a.m.	61	54
2 p.m.	61	54
5 p.m.	61	54
8 p.m.	61	54
11 p.m.	61	54

...—The storm off the ...Pacific coast continues to advance ...with great rapidity in the coast ...districts, and generally cloudy ...weather prevails over the southwest ...portion of California, Northern Nevada and the Great Basin States. The storm on the ...Pacific coast will cause precipitation ...to reach this coast from ...Washington to Point Conception ...by tonight, rain and snow from the ...Cascades to the Atlantic. The present ...storm is favorable for ...rain in Los Angeles and vicinity to-...night, but owing to the storm ...passing over the Northwest, some ...delay in the arrival of ...the general forecast for Los Angeles ...and vicinity: Fair, with some cloudiness to-...night; probably rain in ...the early morning; moderate winds.

...SAN DIEGO, Feb. 16.—Light rain has ...fallen in the southern counties of California, ...Arizona and Washington. A de...crease in temperature, with frosts ...in the interior, is reported. It appears to be ...clearing over the Pacific Slope. The temperature ...is rising over the Pacific Slope. Fore...cast for this vicinity: Showers Wednesday; ...fresh southerly winds.

...Forecast for Southern California: Showers Wednesday; ...fresh southerly winds.

...Forecast for Los Angeles and vicinity: Showers Wednesday; ...fresh southerly winds.

...Forecast for San Diego and vicinity: Cloudy Wednesday; ...fresh southerly winds.

...Forecast for Santa Barbara: Fair Wednesday; ...fresh southerly winds.

...Forecast for Arizona: Fair Wednesday; ...colder in south portion; ...fresh southerly winds, changing to south.

...Forecast for Utah: Snow at night or ...Thursday; fair in south ...portion; fresh southerly winds.

...Forecast for Nevada: Fair Wednesday; ...fresh southerly winds.

...Forecast for Idaho: Fair Wednesday; ...fresh southerly winds.

...Forecast for Oregon: Rain Wednesday; ...fresh southerly winds.

...Forecast for Washington: Rain Wednesday; ...fresh southerly winds.

...Forecast for San Francisco and vicinity: Rain Wednesday; ...fresh southerly winds.

...Forecast for Sacramento Valley: Rain Wednesday; ...fresh southerly winds.

...Forecast for San Joaquin Valley: Rain Wednesday; ...fresh southerly winds.

...Forecast for Nevada: Fair Wednesday; ...fresh southerly winds.

...Forecast for Idaho: Fair Wednesday; ...fresh southerly winds.

...Forecast for Oregon: Rain Wednesday; ...fresh southerly winds.

...Forecast for Washington: Rain Wednesday; ...fresh southerly winds.

...Forecast for San Francisco and vicinity: Rain Wednesday; ...fresh southerly winds.

...Forecast for Sacramento Valley: Rain Wednesday; ...fresh southerly winds.

...Forecast for San Joaquin Valley: Rain Wednesday; ...fresh southerly winds.

...SHIPPING.

...LOS ANGELES, SAN PEDRO.

...TUESDAY, FEB. 16. ...State of California, Capt. Thomas, ...from Santa Barbara and ...Hueneme.

...Steamer, Capt. Martin, four days ...from San Francisco.

...Steamer, Capt. Higgins, ...from San Francisco.

...Steamer, Capt. Gunderson, ...from Eureka.

...WEDNESDAY, FEB. 17.

...Steamer, Capt. Hansen, for Bellingham.

...Steamer, Capt. Christensen, for ...Eureka.

...SAILED—WEDNESDAY, FEB. 16.

...Steamer State of California, S. P. wharf.

...Steamer, S. P. slip.

...Steamer Hueneme, S. P. slip.

...Steamer, S. P. Co. wharf.

...Steamer Eureka, S. P. slip.

...Steamer, S. P. wharf.

...Steamer Coos Bay, S. P. wharf.

...Steamer Roanoke, S. P. wharf.

...Steamer Santa Rosa, Cal. wharf.

...Steamer Bear, S. P. Co. wharf.

...Steamer Alliance, S. P. Co. wharf.

...Steamer Redondo, S. P. Co. wharf.

...Steamer Bowdoin, S. P. L. Co. wharf.

...Steamer Queen, wharf.

...THURSDAY, FEB. 17.

...Steamer State of California, Capt. Thomas, ...for San Francisco.

...Steamer Point Arena, Capt. Twing, for ...Point Arena and San Francisco.

...Steamer Coos Bay, via San ...Pedro, for Coos Bay, via San ...Francisco.

...Steamer Eureka, via San ...Francisco.

...Steamer Eureka, via San ...Pedro.

...Steamer Santa Rosa, via San ...Pedro.

...Steamer Alliance, from Westport, via ...Eureka.

...Steamer Roanoke, from Portland, via Eu...reka.

...Steamer Bear, from Aberdeen, via ...Eureka.

...Steamer Hueneme, from Seattle, via ...Eureka.

...Steamer Redondo, from Portland, via Eu...reka.

...Steamer Bowdoin, from Bellingham, ...Fidalgo and Gray's Harbor, ...via Eureka.

...Steamer Queen, from Portland, ...via Eureka.

...Steamer Coos Bay, from Gray's Harbor, ...via Eureka.

...Steamer Point Arena, from South Bend, ...via Tacoma.

...FROM FOREIGN PORTS.

...Steamer Hazel Dollar, Capt. Rid...don, from Coos Bay, and Tamalpais, from Astoria.

...The steamer Helen P. Drew, Capt. Gunderson, arrived three days from Greenwood, with 40,000 feet of lumber for the Southern California Lumber Company, and 220,000 feet for the San Pedro Lumber Company.

ARRIVED—TUESDAY, Feb. 16.

...Steamship State of California, Capt. Thomas, from San Francisco, via Santa Barbara.

SAILED—TUESDAY, FEB. 16.

...Steamship State of California, Capt. Thomas, for San Diego, via San Pedro.

...Steamship Melville Dollar, Capt. Fosen, for San Pedro.

IN PORT—TUESDAY, FEB. 16.

...Tug Redondo at pier No. 1.

...Barkentine Retriever, at pier No 3.

...Steamer Tahoe, at pier No. 2.

SCHEDULE OF ARRIVALS AND DEPARTURES.

...THURSDAY, Feb. 18—Steamship State of California, from San Diego, via San Pedro, on voyage for San Francisco, via Santa Barbara.

...FRIDAY, Feb. 19.—Steamship City of Puebla, from Seattle, via Puget Sound ports, Eureka, San Francisco and Santa Barbara, on voyage for San Diego, via San Pedro.

...SUNDAY, Feb. 21—Steamship City of Puebla, from San Diego, via San Pedro, on voyage for Seattle, via Santa Barbara, San Francisco, Eureka and Puget Sound ports.

...MONDAY—Feb. 22.—Steamship State of California, from San Francisco, via Santa Barbara, on voyage for San Diego, via San Pedro.

...WEDNESDAY, Feb. 24.—Steamship State of California, from San Diego, via San Pedro, on voyage for San Francisco, via Santa Barbara.

LOADING FOR REDONDO.

...Schooner Asalea, at Eureka.

SAILING FOR REDONDO.

...Steamer Shna-Yak, from Puget Sound.

...Steamship City of Puebla, from Seattle, via Puget Sound, Ports, Eureka, San Francisco and Santa Barbara.

...Steamer Bowdoin, from Gray's Harbor.

Movement of the "Mosquito Fleet."

...The sloops Ina, Martha, Redondo and Helbertha made their regular trips to the fishing grounds today, bringing 500 pounds of fresh fish for local and Los Angeles wholesale dealers.

Notes.

...The steamship State of California arrived this afternoon from San Francisco with 200 tons of miscellaneous cargo and 100 passengers for Los Angeles and other points. She sailed at 5:30 p.m. for San Diego via San Pedro.

...SAN FRANCISCO, Feb. 16.—Arrived: Steamer Hanalei, San Pedro.

...Sailed: Steamer Whittier, San Pedro.

GENERAL EASTERN.

STRONG RALLY IN WHEAT MARKET.

LIVERPOOL DECLINE CAUSE OF SLUMP AT START.

Decreased Offerings of Corn from Country Owing to Unfavorable Weather Has Bullish Effect on Prices—May Oats Reach Top Quotation of Season—Provisions Firm.

[ASSOCIATED PRESS NIGHT REPORT.]

...CHICAGO, Feb. 16.—The slump in wheat prices at the start was due to a decline of ¼d to ½d in the price of wheat at Liverpool and to the favorable weather conditions in this country for fall-sown crop, heavy snows being reported over a large section, including the Ohio River valley. There was considerable selling for short account on opening transactions, and initial quotations were unchanged to ⅝@¾ below yesterday's close. During the first hour trade was quiet and prices held fairly steady at the decline. Demand by the big holders finally brought out numerous selling orders from the smaller shorts which caused a strong rally, and the market closed near the best mark of the day. Final prices on May were 1.14⅛@1.14¼, and on July 1.00¾.

...Decreased offerings of corn from the country, owing to unfavorable weather conditions, had a bullish effect. At the close, prices were ⅜ to ½@¾ above the previous close, with May at 67@67⅛, and July at 63.

...May oats sold here today at 53⅞, the highest price for the season. The market was strong all day, chiefly because of the unfavorable weather for the movement, which materially curtailed receipts. At the close, prices were ¼ to ⅝@⅝ higher, compared with yesterday's close, with May at 53⅝@53⅝ and July at 49¼@49⅝.

...Provisions were a trifle weak early in the day, owing to a slack demand, but during the last half of the day a firm tone developed, due to some extent to the strength of coarse grains. At the close, prices were 5 to 17½ higher.

...Cash quotations were as follows: Flour, firm; No. 2 rye, 70; feed or mixing barley, 42@43; fair to choice malting, 48@56. Flax seed, No. 1 Southwestern, 1.55; No. 1 Northwestern, 1.65. Timothy seed, 3.75. Clover, 9.10. Mess pork, per bbl., 15.90@16.85. Lard, per 100 lbs., 9.52½. Short ribs, sides, (loose,) 8.25@8.50. Short clear sides (boxed,) 8.87½@9.12½.

Grain Movements.

Articles—	Receipts.	Shipments.
Flour, barrels	25,300	18,700
Wheat, bushels	82,600	61,700
Corn, "	316,300	108,400
Oats, "	231,400	172,700
Rye, "	2,600	2,000
Barley, "	127,500	15,200

Chicago Dairy Market.

...CHICAGO, Feb. 16.—Butter, steady; creameries, 24@28; dairies, 21@25. Eggs, steady; at mark, cases included, 26@29; firsts, 29; prime firsts, 30. Cheese, steady; daisies, 15¼@16; twins, 14½@15; Young Americas, 16@16¼; long horns, 16@16¼.

Grain Statistics.

...CHICAGO, Feb. 16.—Total clearances of wheat and flour were equal to 54,000 bushels. Primary receipts were 366,000 bushels, compared with 376,000 bushels the corresponding day a year ago. The world's visible supply, as shown by Bradstreet's, Inc., 2,620,000 bushels. Estimated receipts for tomorrow—Wheat, 14 cars; corn, 18 cars; oats, 61 cars; hogs, 35,000 head.

Chicago Live Stock Market.

...CHICAGO, Feb. 16.—Cattle—Receipts estimated at 9000; market, steady; beeves, 4.30@7.10; Texas steers, 4.25@5.25; western steers, 4.15@5.15; stockers and feeders, 2.40@5.55; cows and heifers, 1.90@5.10; calves, 6.00@8.00. Hogs—Receipts, estimated at 25,000; market, steady; light, 6.10@6.45; mixed, 6.15@6.45; heavy, 6.20@6.70; rough, 6.20@6.40; good to choice heavy, 6.40@6.70; pigs, 5.25@6.10; bulk of sales, 6.40@6.60. Sheep—Receipts estimated at 15,000; market, strong; native, 3.30@5.15; western, 3.50@5.50; yearlings, 4.15@7.15; lambs, native, 5.75@7.75; western, 6.00@7.90.

New York Cotton Market.

[By Private Wire to E. F. Hutton & Co., Members New York Stock Exchange, No. 111 West Third street.]

...NEW YORK, Feb. 16.—The turn in the tide came in cotton and prices showed from 8 to 10 points advance today, the best reasons for trade conditions in Europe are not so gloomy as the pessimistic literature promulgated for that purpose would seem to indicate, and the fact that dry weather continues in the western half of the cotton belt, where moisture has been badly needed for some time. The movement of cotton from initial points seems to be on a smaller scale, and the pressure to sell spots has lessened. The liquidation of professionals seems to have spent its force and the market is now permitted to follow the natural trend of demand as contracted with supply. The former of these being progressive and active, and the latter a shrinking quantity, suggests the early elimination of the bearish argument of the relatively higher visible, and relatively higher prices may be looked for. The short interest is large and lacks the confidence of their position.

...Liverpool cables this morning show prices about 2 lower than on Saturday, and 1½ to 1 above yesterday. These figures are about right for American markets, which can be expected to open about unchanged. Short selling will prove a feature of the extreme bullishness when they begin to try to buy cotton back. The narrow difference between July and October has been brought out by the liquidation of a large line of strong July, and short October. Now is the time to do that straddle.

...McFadden is said to be buying May and July cotton. Texas still continues dry, and the forecast is for fair and warmer.

...The known factor of damage by boll-weevil will nullify every possible bearish argument in regard to next year's crop for the next six months.

...Receipts of cotton follow—New Orleans, 6255; Galveston, 12,584; Savannah, 2526; Mobile, 2221; Wilmington, 756; Houston, 10,862.

...Weather map indications do not point to any relief of the prevailing dry weather in West Texas.

...Following is range of quotations today:

Option—	Open.	High.	Low.	Close—Bid.	Close—Asked.
January	9.39	9.35	9.26	9.34	9.36
February	...	...	...	9.30	9.32
March	9.44	9.54	9.44	9.54	9.57
April	...	...	...	9.52	9.57
May	9.43	9.56	9.43	9.55	9.56
June	...	...	...	9.54	9.56
July	9.43	9.56	9.43	9.54	9.56
August	9.35	9.45	9.35	9.47	9.49
September	9.28	9.25	9.28	9.23	9.41
October	9.31	9.41	9.31	9.40	9.41
November	...	...	...	9.35	9.37
December	9.38	9.38	9.38	9.35	9.37

Liverpool Cotton Market.

[By Private Wire to E. F. Hutton & Co., Members New York Stock Exchange, No. 111 West Third street.]

...LIVERPOOL, Feb. 16.—Spot cotton was quiet with prices steady, and sales were estimated at 7000 bales, of which 500 were for speculation and export. Receipts amount to 16,000 bales, of which 15,200 were American. American middlings was at 5.67. Futures opened dull, 2 to 3½ lower on near months, and 1 up on distant positions. Spots were 7 points lower, comparing with Saturday's close.

New Orleans Cotton Market.

[Furnished by Logan & Bryan, Members New York and Boston Stock Exchanges, Bradbury Bldg., Los Angeles, Cal.]

...NEW ORLEANS, Feb. 16.—The temper of the market is such that it only required a report today to the effect that private advices from Manchester had improved and good business doing for account for India, to occasion an advance of about 1.00 per bale, compared to the low levels of yesterday. Old and new crop delliveries show alike the improvement. There was no rain west of the Mississippi River overnight, but further good rains were reported from sections of the central and eastern portions of the belt and the forecast was for fair weather for a southern-west and Mississippi Valley; clearing weather Wednesday for the South Atlantic states.

...Local spot markets were firmer and the inquiry was better, making it possible for prices to be advanced one-sixteenth. The country is beginning to be exhausted and the buying in the future will have to be done in the open, at the country towns and ports. It is said that inland points of cotton are very comfortably situated, and the remnant is worth much more money than current prices, especially as it consists of better grades, with exceptional spinning qualities.

...As the possible damage from boll weevil Vicksburg wires: "Many seem to think that this boll weevil proposition is a rumor, but if they could see the planters in this section looking for money to raise the next crop and finding no commission merchants are refusing advances and numbers offering their places for sale at 40 to 50 per cent, less than they would take a year ago, and droves of mules which cost $150 to $175 a head, being sold for $70 and $80, they might realize we're up against a real tough proposition. Cotton acreage in this section will certainly be cut very heavily."

New York Bond Market.

[Furnished by Logan & Bryan, Members New York and Boston Stock Exchanges, Bradbury Bldg., Los Angeles, Cal.]

...NEW YORK, Feb. 16.—The bond market continues to show activity in the demand for small investors. It is said by an officer of the American Trust and Savings Bank that sales of that character in January and February thus far have exceeded past records in volume. We have had a fair supply of choice issues to offer our customers, but it may be said that the good things do not last long, and sales would be even larger than they have been on larger supplies of attractive issues. Following were the closing quotations on the bonds:

	Bid.	Asked.
Am. Tel. & Tell. Conv. 4s	90¼	91⅝
American Tobacco 6s	104⅝	105⅛
American Tobacco 4s	78⅝	79⅛
Atchison Gen. 4s	101⅝	101¾
Atchison Conv. 4s	101⅛	101¼
Atchison Adj. 4s, stamped	94⅝	95
Atchison Conv. 4s	17¼	17⅝
Atlantic Coast Line Con. 4s	97	97½
Atl. C. L. (L. & N. Coll.) 4s	90⅝	91⅛
Balt. & Ohio 3½s	84¾	84¾
Balt. & Ohio 4s	100⅛	100⅛
Brooklyn R. T. 4s	84⅝	84⅝
Can. So. 1st 5s, Ext.	106⅝	107⅛
C. & O. 5s	108⅝	108⅝
C. & O. Gen. Mtg. 4s	100⅛	100⅝
C. B. & Q. Joint 4s	97⅝	98
C. B. & Q. Ill. 4s	102⅝	102⅝
C. B. & Q. Den. 4s	100	100¼
Central Pacific 1st 4s	95⅛	95⅝
Chicago & E. Ill. 4s	88⅛	88⅝
C. R. I. & P. Ref. 4s	80⅛	80⅝
C. R. I. & P. Coll. Trust 4s	79⅝	80⅛
Colo. & So. 1st 4s	90⅝	90⅝
Denver & Rio Grande 4s	101⅝	101⅝
Del. & Hudson Conv. 4s	101	101½
Erie 1st Con. P. L. 4s	91	92
Inter-Met. 4½s	79⅜	80⅜
Japanese 4s	85	85
Japanese 1st 4½s	93	93½
Japanese 2nd 4½s	92⅜	92⅝
L. & N. Uni. 4s	90⅝	90⅝
M. K. & T. 4s	75⅝	76⅛
Missouri Pacific 4s	84⅜	84¾
N. Y. Central 3½s	84⅝	84⅝
N. Y. Central L. S. 3½s	97¾	98
New York City 4s	111⅛	111⅜
N. Y. City 4½s of 1963	111⅜	111⅝
Norfolk & Western 4s	99	99
N. & W. Conv. 4s	97⅝	97⅝
N. Y. Ont. & W. 4s	90	90
Northern Pacific L. G. 4s	102⅝	102⅝
Northern Pacific 3s	75	75
Oregon Short Line 4s	86⅛	86⅜
Oregon Ry. & Nav. 4s	90⅛	90⅜
Pennsylvania Ry. 4s of 1948	104⅝	104⅝
Philippine Ry. 4s	...	...
Reading Gen. 4s	100½	100⅝
Republic of Cuba 5s	102⅜	103
Southern Pacific 1st Ref. 4s	91⅝	91⅝
Southern Pacific Col. 4s	91	91⅛
Southern Ry. 4s	87⅝	87⅝
St. L. & S. F. Ref. 4s	87⅛	87½
Union Pacific 1st 4s	100⅝	100⅝
Union Pacific Conv. 4s	106⅛	106⅜
Union Pacific Ref. 4s	91⅝	91⅝
U. S. Steel S. F. 5s	101½	101¾
U. S. 2s reg	100⅝	101⅛
U. S. 2s coup	101½	...
U. S. 3s reg	107⅝	107⅝
U. S. 3s coup	107⅝	107⅝
U. S. 4s reg	113	113⅛
U. S. 4s coup	113	...
U. S. R. of S. F. 4s	77⅜	78½
U. S. R. of St. L. 4s	77⅜	78
Wabash 1st 4s	87⅝	88
Western Union 4½s	94⅝	94⅝
Westinghouse Conv. 5s	98½	98½
Western Pacific 5s	94⅝	95
Wisconsin Central 4s	90⅝	90⅝
West Shore 4s	103⅝	103⅝

Grain and Provisions.

[By Private Wire to E. F. Hutton & Co., Members New York Stock Exchange, No. 111 West Third street.]

...CHICAGO, Feb. 16.—Following is range of quotations today:

	Open.	High.	Low.	Close.
Wheat—				
May	111⅝	111⅝	109⅝	110⅛
July	99⅞	100⅝	99⅜	100⅛
September	96⅝	96	95⅝	96
December	96¾	96¾	96¾	96¾
Corn—				
May	64⅞	65⅜	64⅝	65⅜
July	64⅝	64⅝	64⅛	64⅜
September	64⅝	64⅝	64⅛	64⅜
Oats—				
May	53⅜	53⅞	53⅜	53⅞
July	48⅜	49⅛	48⅜	48⅞
September	40¾	40⅞	40¾	40⅞
Pork—				
May	16.90	17.05	16.90	17.02
July	17.02	17.15	17.02	17.15
Lard—				
May	9.65	9.70	9.65	9.70
July	9.77	9.82	9.77	9.82
Short Ribs—				
May	9.57	9.82	9.77	9.82
July	9.05	9.10	9.05	9.10

*Bid.

New York Coffee Market.

[Furnished by Logan & Bryan, Members New York and Boston Stock Exchanges, Bradbury Bldg., Los Angeles, Cal.]

...NEW YORK, Feb. 16.—Following is the range of coffee prices:

	—Open—		—Close—	
Option—	Bid.	Ask.	Bid.	Ask.
January	6.40	6.55	6.45	6.50
February	6.45	6.50	6.45	6.50
March	6.45	6.50	6.45	6.50
April	6.45	6.50	6.45	6.50
May	6.40	6.50	6.45	6.45
June	6.35	6.40	6.35	6.40
July	6.30	6.35	6.30	6.35
August	6.25	6.30	6.25	6.30
September	6.00	...	5.90	5.95
October	5.85	...	5.85	5.90
November	5.80	5.80	5.85	5.90
December	5.90	...	5.85	5.90

New York Metal Market.

...NEW YORK, Feb. 16.—There was a sharp advance in the London tin market, spot closing at £130, 5s and futures at £132. The local market was quiet but firm at 28.75@29.00. Copper was about 5s higher in London, with spot quoted at £58, 12s, 6d, and futures at £59, 10s. The local market was dull and unchanged. Lead was dull and unchanged here and abroad. Spelter was lower at £21, 5s in London. Locally spelter was dull at 4.85, iron locally was dull, with prices practically unchanged.

Treasury Statement.

...WASHINGTON, Feb. 16.—The treasury statement shows: Available cash balance, $142,361,282; gold coin and bullion, $125,461,324; gold certificates, $27,661,300.

SAN FRANCISCO MARKETS.

FRUIT, GRAIN AND PRODUCE.

[ASSOCIATED PRESS NIGHT REPORT.]

...SAN FRANCISCO, Feb. 16.—Fruits—Fancy apples, 1.50; common, 60.

...Pears—Common, 50; fancy, 1.50.

...Oranges—Navels, 1.50@3.00.

...Mexican limes—$4.

...Lemons—Common California, 1.50@1.50; good to choice, 1.75@2.00; fancy, 2.00@2.50; pineapples, 1.50@2.50.

...Beans—Pink, 2.45@2.50; lima, 2.75@2.80; small white, 5.00; large white, 4.90@4.95.

...Potatoes—Early Rose, nominal; Oregon Burbanks, 1.20@1.75; Merced Sweets, 1.20@1.40.

...Onions—Fancy, 2.00.

...Vegetables—Green Peas, 10@12½; string beans, 4@6; green peppers, 8; tomatoes, 1@2.75; asparagus, 5@12½; rhubarb, 2@10; garlic, 5@7; mushrooms, 10@20.

...Butter—Fancy creamery, 28; seconds, 23; fancy dairy, 30½; seconds, 27½.

...Cheese—New, 12½@14½; eastern, 17; Young America, 16@18½.

...Eggs—Ranch, 28; store, 25½; eastern, nominal.

...Poultry—Live turkeys, nominal; dressed turkeys, 18@20; live geese, old, 4.00@5.00; young, 3.00@4.00; broilers, small, 4.00@5.00; broilers, large, 5.00@6.00; fryers, 5.00@6.00; ducks, old, 4.00@5.00; young, 4.00@5.00; geese, 2.00@3.00; pigeons, old, 1.00@1.25; squabs, young, 1.50@2.00; squabs, extra, 2.50@3.00; bakers' extra, 1.50@2.00; Oregon and Washington, 4.50@4.75.

...Wheat—Shipping, 1.17½@1.20; milling, 1.25@1.27½.

...Barley—Feed, 1.25@1.27½; brewing, 1.43@1.45; Chevalier, 1.50@1.55.

...Oats—Red, 1.17½@1.20; white, 1.42½@1.92½; black, nominal.

...Millstuffs—Middlings, 23.50@25.50; mixed feed, 21.00@22.00; rolled barley, 29.50@30.00; oatmeal, 4.75; cut groats, 4.75; rolled oats, 5.00@6.00.

...Hay—Wheat, 19.00@23.00; wheat and oat, 16.00@19.00; oat, 13.00@16.00; barley, 13.00@22.00; oat, wild, 13.00@16.00; straw, 50@65.

...Alfalfa, 13.00@16.00; straw, 50@65.

...Receipts—Flour, 3230 qrs.; wheat, 1250; barley, 5870; beans, 555 sacks; corn, 420; potatoes, 2790; onions, 10; bran, 25; hay, 160; straw, 8; hides, 2870; wine, 22,500.

Callboard Sales.

...SAN FRANCISCO, Feb. 16.—Wheat, strong; May, 1.18⅜ bid; cash, 1.17½@1.18; oat, barley, steady; May, 1.40; December, 1.23 bid; cash, 1.25@1.40. Corn, firm; large yellow, cash, 1.45@1.47½. Afternoon session: Wheat, strong; May, 1.18⅜ bid. Barley—May, 1.39 bid; 1.39½ asked.

San Francisco Dairy Market.

...SAN FRANCISCO, Feb. 16.—Butter—Fancy creamery, 34; creamery, seconds, 32; fancy dairy, 30½; dairy, seconds, 27½. Eggs—Store, 29½; fancy ranch, 34; eastern, nominal. Cheese—New, 12½@13½; Young America, 16@16½; eastern, 17.

Drafts and Silver.

...SAN FRANCISCO, Feb. 16.—Silver bars, 51 1-4; Mexican dollars, 41; drafts, sight, 15; drafts, telegraph, 17½.

SAN FRANCISCO LIST.

EASTERN LAMBS VERY SCARCE.

MARKET STAGNANT FOR LACK OF WIRE ORDERS.

Fractional Fluctuations and Goldfield Stocks Lose Slightly, While Tonopahs Hold Their Own—Rawhide Coalition Loses Two Cents on the Bid—Bid and Asked.

[Special Service to The Times by E. F. Taylor, 334 Citizens' National Bank Bldg.]

...SAN FRANCISCO, Feb. 16.—The market today was absolutely dead. The weakness is due to the lack of orders on account of poor wire service to the East.

...Quotations were limited to narrow fluctuations and this condition is likely to continue until this market can get the benefit of out-of-town orders, especially those from the East.

...Goldfield opened with sales of 5.00 and closed 7.92½ bid. Florence lost five points and Daisy two points. The Tonopahs closed right where they opened, with the exception of West End, which was up 4 points, and McNamara, which lost a point. Nevada Hills was offered at 140 at the close. Rawhide Coalition lost two cents on the bid.

...Considerable Mayflower changed hands on the early trading at 15 cents regular and 16, buyer sixty. Tramp was offered at 10, while it was the best bid. Following are closing bid and asked prices, with sales in the formal call:

	Bid.	Asked.	Sales.
Tonopah District—			
Belmont	$ .85	...	.....
Jim Butler	.15	$ .16	500
Booth	.21	.22	.....
Bull	.11	.12	.....
Blue Bell	.03	...	.....
C. O. D.	.04	...	1,000
Columbia Mountain	.14	...	.....
Conqueror	...	.03	.....
Combination Fraction	1.13½	1.15	.....
Crackerjack	.85	.90	.....
Daisy	.70	.72	500
Diamondfield Triangle	.07	.08	.....
Diamondfield	.02	.03	.....
Dixie	...	.02	.....
Empire	...	.02	.....
Florence	2.25	2.30	100
Florence Ex.	.01	...	.....
Frances-Mohawk	.11	...	.....
Goldfield Con.	7.92½	7.97½	100
Goldfield Gold Bar	...	.03	.....
Goldfield Kewanee	...	.01	.....
Great Bend	.03	.04	500
Great Bend Annex	.03	.04	.....
Grandma	...	.02	.....
Jumbo Extension	...	.15	.....
Kendall Nav.	.04	.05	1,000
Lone Star	.04	.05	1,000
Oro	.01	.02	2,000
Potlatch	...	.02	.....
Red Top Extension	...	.05	.....
Red Hills	.11	.12	500
Ray	.03	.04	.....
Silver Pick	.07	.08	.....
Yellow Tiger	.10	.11	.....
Union District—			
Bullfrog Mining	.03	.04	.....
Bullfrog Nat'l Bank	.60	...	.....
Bonnie Clare	...	.03	.....
Amethyst	.01	.02	.....
Gold Bar	...	.01	.....
Homestake	.03	.04	.....
Montgomery	.03	.04	.....
Mayflower Con.	.15	.16	6,000
Tramp Con.	.09	.10	.....
Other Districts—			
Fairview Eagle	.15	...	500
Rawhide Queen	...	.02	.....
Nevada Hills	...	1.40	500
Pittsburgh Silver Peak	.30	.32	.....
Round Mountain	.15	.20	.....
Coalition	.42	1.50	.....
West Shore 4s	103⅝	...	.....

SAN FRANCISCO CLOSING.

STOCK AND BOND QUOTATIONS

[Furnished by Logan & Bryan, Members New York and Boston Stock Exchanges, Bradbury Bldg., Los Angeles, Cal.]

...SAN FRANCISCO, Feb. 16. — [Exclusive to The Times.] The closing quotations and sales on the Stock and Bond Exchange were as follows:

Miscellaneous Bonds—	Bid.	Asked.
Alameda Artesian W. Co. 5s	...	100
Associated Oil Co. 5s	...	95
Bay Counties P. Co. 5s	102½	104½
Cal. Central Gas & Elec. 5s	100	...
Cal. G. & E. G. M. & C. 7 5s	93	...
Cal. St. Cable Co. 5s	91½	...
Contra Costa L. & P. 5s	97½	98½
Contra Costa Water Co. 5s	100½	...
Contra Costa Gen. Mtg. 5s	...	99½
Fulton Light & Power 5s	100	...
Ferries & Cliff House Ry. 6s	110	...
Hawaiian Com'l & S. 5s	100	...
Hawaiian R. T. & L. 6s	100	...
Lake Tahoe Ry. & T. Co. 5s	90	...
L. A. Gas & Elec. Co. 5s	...	...
Los Angeles Ry. 5s	110½	...
L. A. Lighting Co. 5s	99	101
L. A. F. Ry. 1st C. M. 5s	107½	107½
L. A. Ry. of Cal. 5s	107½	...
Market St. Ry. 1st C. M. 6s	116	...
Northern

THE CITY IN BRIEF

It's up to the Senate.

NEWS AND BUSINESS.

Wandering Wongs.

Wong Chung and Wong Soon, arrested some time ago at Riverside by immigration inspectors, were ordered deported yesterday, by United States Commissioner Van Dyke.

Temperance for Tourists.

Tourists are invited by the W.C.T.U., to attend a meeting called by that organization for this evening in the auditorium of the Y.M.C.A. building, a special programme has been prepared.

Auto Runs Down Boy.

Albert Slater, 14 years old, and residing at No. 123 West Eighteenth street, was run down by an automobile belonging to E. P. Teasdale at Second and Main streets last evening, suffering slight bruises about the body.

Voluntary Bankruptcy.

S. P. Clark, a merchant of this city, filed a bankruptcy petition in the United States District Court yesterday. His stated liabilities are $20,025, and assets $18,900. The petitioner owes a number of local jobbers for merchandise.

Thigh Fractured on Street.

Henry Vetter, a musician residing at No. 1040 Westlake avenue, slipped and fell as he was leaving a barber shop at Fifth street and Broadway last evening, suffering a fracture of the left thigh. He was treated at the Receiving Hospital.

Club to Give Play.

A play, entitled "The Miser's Statue," will be given in Burbank Hall on Saturday evening, by the Club Amapola. The rehearsals have been under the direction of M. Miller, and the audience is promised a pleasing entertainment.

Fire Burns Shoes.

Fire of unknown origin, last night at 8:45 o'clock, in the men's furnishing store of P. M. Desser at No. 400 North Main street, caused $300 loss on the stock. The flames were confined to shoe shelves in the rear of the store. The building was not damaged. Desser has conducted the place for one week.

Legal Grapnels.

The gasoline boats Kea and Bolinas, said to be owned by the San Pedro Canning Company, were attached by Deputy United States Marshal Franklin yesterday. The Marine Hardware Company filed two admiralty suits in the United States District Court, in which it was alleged that the plaintiff had furnished $263 worth of goods to the Bolinas and $151 worth to the Kea. No reason was stated for the non-payment of the two bills.

Collision Kills Japanese.

As a result of injuries sustained in a street-car accident at Grand avenue and Washington street, Monday night, G. Kiamo, 26 years of age, a Japanese truck gardener, died at the Receiving Hospital yesterday morning. Kiamo's wagon was struck by a Grand-avenue car, and the horses ran away, throwing the driver to the paving. He sustained a concussion of the brain.

Woman's Hip Broken.

In attempting to alight from a street car last evening at Temple Block, Mrs. R. L. Woodward of No. 1267 West Thirty-seventh Place was thrown violently to the pavement when the car started with a jerk, and suffered a fracture of the left hip. As she was about to be placed in an automobile to remove her to a hospital, the police patrol came along, a prisoner was hurried out, placed in charge of an officer and Mrs. Woodward was taken to the Receiving Hospital in the vehicle. After treatment she was taken to her home. Mrs. Woodward is 69 years old.

Knights of Columbus Event.

Knights of Columbus of the eighth district of California will exemplify the three degrees of the order at Kornblum Hall, Griffith avenue and Washington street, on Sunday afternoon. Members of the Council from San Bernardino to San Diego will be represented and bring candidates for the degree work. The class will number about sixty, and it is expected that the attendance will reach nearly a thousand. The Columbus Clubhouse at Figueroa and Twenty-second streets will be open throughout the day for the entertainment of visitors. After the initiation a dinner will be served.

BREVITIES.

Remember the slogan: "Buy and Boost Home Products." For daily references, see page 11, Part II of The Times, containing list of wide-awake manufacturers, under the heading "Made in Southern California." You will find there are manufacturers of necessities and luxuries here—manufacturers of things to eat and drink—things for the home, the factory, the office and the farm. Buy them! Try them! There are none better. Buy and Boost, and keep your money at home where it will do you and yours the most good!

Times' Cook Book No. 2 ready today, and until the edition is exhausted, is placed on sale the largest, most elaborate and comprehensive cook book of the series issued by The Times. The 518 recipes for hot Spanish and Mexican dishes and the vegetable department are big features of the publication. The recipes, brought out by The Times' prize cooking contest, are generally from Southern California housewives and noted chefs. Price 25 cents; by mail 5 cents additional. Address The Times, Los Angeles.

Do not forget today will be positively last day of the oriental rug auction at 10:30 a.m. and 7:20 p.m., 350 S. Broadway. This will be rug buyer day, as rugs will be almost given away. Remember you will never have another opportunity to buy such high grade rugs at nominal prices.

Thousands of andirons, fire sets, grates, sparkguards, retailed at wholesale prices. J. W. Frey's Mantel House, cor. 12th and Los Angeles sts.

$2 and $2.50 pair sample shoes, Streicher's two shops, 430 S. Broadway, fifth floor; 517 S. Broadway, second floor.

Ladies' sample hats, elegant, fashionable, one price, $5. National Sample Hat Shop, 517 S. Broadway, room 202.

New spring styles in Women's Waists, in Tailored Suits for Women and Misses, and in Girls' Dresses now ready in our new Third Floor Women's Department. Harris & Frank, 457-463 S. Spring st.

Wreden Packing and Provision Company will give special low prices on choice meats this week, 159 S. Main.

Natick House, all meals 25c, except Sunday eve, chicken dinners, 35c. 21 meals $5. Hart Bros., Props.

Dr. W. W. Homan, dentist, removed to 210 Exchange Bldg. Phone A6788.

Dr. Logan guarantees to accurately duplicate broken lenses. 415 S. Spring.

Model-fitting patterns cut to measure, Rosenbleet's College, 1039 W. 7th st.

BAL POUDRE A SUCCESS.

Leading Social Event in Catholic Circles, Last Before Lent, Given Last Night.

Before bidding "Adios" to the social whirl, which is imperative with the advent of Lent, Catholic society assembled at Kramer's last evening at the Bal Poudre, given by the Ladies Auxiliary of the Good Shepherd Convent.

This annual benefit has long been a leading social event in Catholic circles, and so under the papal colors, white and gold, beautiful women and debonair cavaliers tripped the stately maze for sweet charity's sake.

The grand march, led by George W. Lichtenberger and Miss Suzanne Lynch, was taken up promptly at 9:30, hundreds of couples following in the pretty figures which were defined by the leaders, before the dancing became general.

At 12 o'clock supper was served, covers being laid for 350 guests. The banquet hall, too, was gay with white and gold bunting and Japanese lanterns. Pretty candelabra in the same color scheme ornamented each table.

The Bal Poudre, it is safe to predict, from the numbers in attendance, was a financial success.

VENTURA.

VENTURA, Feb. 16.—John Nelson, king of the Bees, who was in jail here for a week unable to furnish bonds on a charge of defrauding a liveryman, pleaded guilty and was fined $15, which he paid yesterday. It is understood the charge against him of defrauding an innkeeper will not be pressed. Nelson organized a lodge of Bees here a few months ago. It was afterward raided and the liquors found in the rooms confiscated and destroyed, since which time the order has languished.

Despite the heavy rains and the long enforced idleness of the bean farmers, the bean lands are not overgrown with weeds, owing to the coolness of the weather, which prevents their growth. The lands of the county lie just as clean in most instances as when the crops were taken off in the fall. The young grain, however, in all the grain-growing sections, is up and in fine shape and the prospect is good for an excellent crop.

VITAL RECORD

BIRTHS. DEATHS. MARRIAGES. DIVORCE.

Births.

IRVING. To the wife of Harry Irving, Ocean Park, February 13, a son.

Deaths.

PARKER. At Glendale, Feb. 15, 1909, Mrs. Lois Parker, aged 53 years. Funeral from the chapel of Peck & Chase Co., 1253 S. Figueroa st., today at 10 o'clock. Private.

BROOKS. Died at Banning, Cal., Feb. 14, Mrs. Edward P. Brooks, Evanston, Ill., and Winona, Minn. papers please copy.

SCOTT, John Clement Scott, aged 70 years. Funeral from Overholtzer-Mills undertaking parlors at 2 p.m., Wednesday, Feb. 16. Interment Rosedale.

WYCKOFF. In this city, Feb. 15, 1909, William V. Wyckoff. Funeral from the chapel of Orr & Edwards Co., this (Wednesday) morning at 10 o'clock.

MANSFIELD. At his residence, 2512 South Figueroa st., Feb. 15, 1909, Russel Parker Mansfield, beloved son of Mrs. General John Mansfield. Funeral private.

HUNTER. In this city, Feb. 15, 1909, William Albert Hunter, aged 38 years. Funeral Friday, Feb. 17, 1909 at 2 p.m., from his late residence, 1325 E. 47th st. Friends invited. Interment Inglewood Park Cemetery.

PERSELL. In this city, Thomas H. Persell, aged 72 years. Remains at Sutch's Funeral Chapel, 542 Figueroa. Interment Helena, Mont.

BARRY. In this city, John Barry, aged 65 years. Remains at Sutch's Funeral Chapel, 542 S. Figueroa. Funeral today at 2 o'clock at the cathedral.

CRANDELL. At his home in Monrovia, Cal., Feb. 13, 1909, Capt. T. H. Crandell. Funeral from residence, Wednesday, 2 p.m.

PORTER. 215 S. Thomas, Los Angeles, Feb. 15, 1909, Edward Mauser, dearly beloved husband of Isadora A. Porter. A native of North Carolina, and Connecticut, aged 42 years, 23 days. Funeral services Advent Christian Church, Avenue 22, between Pasadena and Downey, Wednesday, 2 o'clock. Interment Evergreen Cemetery. Remains at John R. Paul chapel.

KELLOG. In Brawley, Cal., February 13, 1909, Mildred Kellog, beloved daughter of Mr. and Mrs. E. L. Kellog, aged 12 years. Funeral from parlors of Cottrill Company, 1061 South Grand avenue, Wednesday, February 17, at 1 p.m. Interment, Inglewood Park.

ARNOLD. At 362 South Boyle avenue, Nellie M. Arnold, aged 22. Remains at the Boyle Heights Undertaking Parlors. Interment, Salem, Or.

FREITAS. At Mt. Wilson, February 14, 1909, John Freitas, aged 17 years, well beloved son of Mr. and Mrs. Joseph Freitas. Funeral today at 1 p.m. from the home, 1738 Naud street, thence to Plaza Church for services at 2 p.m. Interment, Calvary Cemetery.

MORRIS. In this city, Emma E. Morris, beloved wife of Judge William H. Morris. Funeral services today at 2 p.m. from the First Congregational Church, corner of Ninth and Hope streets. Friends invited.

LIVINGSTON. February 16, Benjamin F. Livingston, aged 79 years. Funeral from the chapel of Robert L. Garrett & Co., today (Wednesday) at 10 a.m.

GEIGER. At the family residence, 726 Westlake, February 14, 1909, Elizabeth Geiger, aged 52 years 4 months 20 days. Interment, Tipton, Iowa.

Marriages.

BURTON-ELLIOTT. Leon S. Burton, aged 21, a native of Nebraska, and a resident of Los Angeles, and Edna M. Elliott, aged 18, a native of Kentucky, and a resident of Hollywood.

CANFIELD-LEAZER. Harry E. Canfield, aged 27, a native of Virginia, and Mabel E. Leazer, aged 20, a native of Colorado; both residents of Los Angeles.

WELLS-SCOTT. Edward L. Wells, aged 23, a native of Iowa, and Marion S. Scott, aged 28, a native of New York; both residents of Los Angeles.

POOR-TUPPER. Walter F. Poor, aged 58, a native of New Jersey, and Fannie B. Tupper, aged 52, a native of Canada; both residents of Los Angeles.

WOHLFARTH-AYKRAYD. Charles Wohlfarth, aged 33, a native of Wyoming, and Florance Aykrayd, aged 20, a native of California; both residents of Los Angeles.

SLOCUM-BURR. Leigh W. Slocum, aged 28, a native of New York, and Elva R. Burr, aged 28, a native of Missouri; both residents of Los Angeles.

ALLEN-STACHES. John F. Allen, aged 54, a native of Missouri, and a resident of Los Angeles, and Margaret Staches, aged 45, a native of Mississippi, and a resident of Pasadena.

SCHMIDT-KLOSE. Carl Schmidt, aged 23, a native of Germany, and Ida Klose, aged 17, a native of Germany; both residents of Los Angeles.

BLACKWELL-HATFIELD. Clayton F. Blackwell, aged 23, a native of Kansas, and Alice M. Hatfield, aged 20, a native of Indiana; both residents of Los Angeles.

HAMILTON-COOPER. William F. Hamilton, aged 45, a native of Illinois, and Laura V. Cooper, aged 33, a native of Mississippi; both residents of Long Beach.

HOFFMAN-JORGENSON. John W. Hoffman, aged 48, a native of Ohio, and Carrie Jorgenson, aged 45, a native of Wisconsin; both residents of Long Beach.

MARTIN-THOMPSON. William F. Martin, aged 45, a native of Ohio, and Martha E. Thompson, aged 29, a native of California; both residents of Los Angeles.

SLATER-LELASCHEUR. Grey E. Slater, aged 24, a native of California, and Elnor Lelascheur, aged 20, a native of Iowa; both residents of Los Angeles.

MORRIS-HAMEL. Sheldon Morris, aged 34, a native of Nevada, and Eva L. Hamel, aged 30, a native of Colorado; both residents of Los Angeles.

LANGLEY-BRUNSON. James H. Langley, aged 32, a native of Nebraska, and Anna P. Brunson, aged 34, a native of Kansas; both residents of Los Angeles.

PAGE-BAULEY. Charles M. Page, aged 27, a native of Virginia, and Sarah A. Bauley, aged 35, a native of England; both residents of Los Angeles.

WYNE-HOLLAND. Homer W. Wyne, aged 26, a native of Missouri, and Edna H. Holland, aged 23, a native of Michigan; both residents of Long Beach.

RAIT-BEAN. Donald M. Rait, aged 28, a native of Wisconsin, and a resident of Bisbee, Ariz., and Elizabeth M. Bean, aged 20, a native of North Dakota, and a resident of Los Angeles.

EMMANS-MCARTNEY. George P. Emmons, aged 35, a native of Kansas, and a resident of Newhall, and Emma L. McCartney, aged 34, a native of Missouri, and a resident of South Pasadena.

GARDINER-GARDIE. Ira O. Gardiner, aged 24, a native of California, and a resident of Los Angeles, and Mabel A. Gardie, aged 24, a native of Massachusetts, and a resident of Alhambra.

BRITE-SMITH. John B. Brite, aged 44, a native of California, and Belle Smith, aged 39, a native of Pennsylvania; both residents of Tehachepi.

HAMMON-STEERE. W. Earl Hammon, aged 28, a native of Iowa, and Ruby L. Steere, aged 23, a native of Missouri; both residents of Los Angeles.

LONG-LENG. George W. Long, aged 42, a native of Texas, and Barbara F. Leng, aged 28, a native of Texas; both residents of New Orleans.

HOLWAY-HUGHES. William N. Holway, aged 54, a native of Iowa, and Etta Hughes, aged 45, a native of Indiana; both residents of Los Angeles.

Divorce.

SUITS. Harry Newton Burke against Myrtle Lenora Burke; Eliza Schauer against Henry Schauer; Henry Holtzman against Maude K. Holtzman.

DECREE. Charles F. Thompson against Nellie Thompson, desertion.

To the Sisters Rebecca of Columbia Lodge, No. 194, I. O. O. F., and friends, we extend our sincere thanks for their sympathy and kindness and beautiful floral offerings in our sad bereavement in the loss of our mother, R. KUSCHE AND CHILDREN.

Booth & Boylson Company,

Funeral Directors, 1147 So. Flower St. Phones P1349; Broadway 3422. E. E. Bostwick, Charles C. Crawford, Hereafter Mr. Bostwick and Mr. Crawford will be found at the office of the Booth & Boylson Company.

Connell Co., Funeral Directors.

1051 South Grand ave., Sunset Main 9458, Home F7458. All modern conveniences; expert embalmers. Mrs. Connell personally superintends all care of women and children and arrangements for funeral service.

Peck & Chase Co., Undertakers.

Removed to their new building, 1253 South Figueroa st. Phones Main 61, 62727.

Robt. L. Garrett & Co., Undertakers.

No. 1237 South Flower street. Main 75. P7333.

Dr. Whittlesey's Dog Hospital.

714 E. 7th. That's the place. Main 477. F7474.

Elegant Hat Pins At $1 and $1.50

There's an elegance about these hatpins that enhances the beauty of millinery. Some have artistic opal heads—others are prettily set with semi-precious stones. They are the most remarkable hat pin values we have ever seen—$1.00 and $1.50.

GENEVA
WATCH & OPTICAL CO.
305 So. Broadway.

Pure Food Label . . **Wines**
The quality you want for home use. Port or Sherry—dollar a gallon grades, at... 75c
Southern California Wine Co.
Phones Ex. 16; Main 332.
518 So. Main St.
744 So. Spring St.

Myer Siegel & Co.
251-255 So. BROADWAY
"The Exclusive Specialty House"
Unusual Exhibit Of
Waists & Blouses
For Spring and Summer
In every new loom and in every new Fashion—waists with style and distinction, excellent value and perfect fit, are some of the reasons why the "Siegel's" waists are favored by the best dressers.
Take a look at the display of waists here and you'll be convinced that the assortments are unexcelled—splendid values in waists from $2.00 to $9.00 and up.
Women's Imported
Hand Bags
At Special Prices.
"SIEGEL'S FOR WOMEN'S AND CHILDREN'S WEAR"

Buy Drugs Today —and Save
These prices are irresistible from the standpoint of saving. They cannot be beat—anywhere. They emphasize the urgency of buying all needed drugs now—here—today.

Pompeian Massage Cream	35c
Abilena Water	30c
Hunyadi Water	25c
Apenta Water	20c
1 lb. Mercks' Sugar Milk	25c
Rubifoam	15c
Zargossa Water	20c
Camelline	35c
Kuthymol Tooth Paste	15c
Horlick's Malted Milk	$2.80
La Blache Powder	30c
Bromo Seltzer, $1 size	75c
Colgate's Talcum Powder	15c
Lyon's Tooth Powder	15c
Sal Hepatica, 20c, 40c and	85c
Hygeia Nipples, 15c, 2 for	25c
Hygeia Bottles, 15c, 2 for	25c
Hind's Honey & Almond Cream	35c
Malvina Cream	35c
Peruna	75c
Frostilla	15c
Pierce's Discovery	75c
Gude's Pepto Mangan	85c
Cascarets, 10c, 20c	40c

Prescription Insurance
You take no chances when you have your prescription filled here. Every prescription that goes out of this house is filled from drugs that are tested in our own laboratory for purity and potency—and double checked to avoid every possibility of error.

BOSWELL & NOYES
Third and Broadway

Regular $1.25 Tan 1-Clasp Cape Gloves . 95c
And still another lot; 150 dozen of those swell tan cape one-clasp gloves; outseam with either Paris point or spear point embroidery. Special 95c

THE DAYLIGHT STORE SUNSET M 7021 HOME 10132
Jacoby Bros.
331-333-335 South Broadway.
"SOMETHING NEW EVERY DAY."

MAIL ORDERS FILLED PROMPTLY. FIRST IN NEW SPRING BUTTERICK PATTERNS AND STYLE

600 Sample Skirts

Special on Wednesday On Our Greater Third Floor—Values $8.50, $10.50, $12.50 to $15..... $5
Two great purchases of Drummers' Sample Skirts. No two alike. Every kind of material, every new style to be worn this spring—plenty of blacks. See window.
Five Dollars

1000 Silk Petticoats
Values $6.50, $7.50, $8.50 to $10
$4.50
Owing to the continued stormy weather of last week, our great Silk Petticoat opportunity will be repeated today. See window.

TODAY THE LAST DAY (On the Great Fourth Floor Annex.)
Great Final Clearance "Beach" Millinery
The entire balance of [illegible] shapes, trimmed hats, [illegible] feathers, foliage, etc., etc. Values to $2. Choice [illegible]

Money Saving Specials
From Our Busy Second Floor
½ OFF—LONG AND SHORT KIMONOS. Our stock of [illegible] long and short silk kimonos, a [illegible] and choice assortment of [illegible] terns and high-grade [illegible] full cut; $5 qualities $2.75; $4.50; $3 qualities, $1.98; $10 [illegible] $7.50, etc., etc.
$4 SAMPLE LONG KIMONOS NEGLIGEE, $2.69—A [illegible] ray of pretty sample [illegible] Japanese crepes, [illegible] lies. Values to $4.00, choice [illegible]
FLANNELETTE GOWN CLEARING $1.25 VALUES 89c—[illegible] in high grade [illegible] of dainty designs and [illegible] regular and extra sizes. Values at $1.25. Choice [illegible]

Housekeeping Sale Specials
$1.25 BED SPREADS 79c—[illegible] bleached ¾ size bed spreads, [illegible] ends, neat Marseilles patterns, [illegible] lar $1.25 value; Housekeeper's sale [illegible]
$1.50 BED SPREADS 98c—[illegible] heavy crochet spreads, good large variety of patterns to [illegible] from. Regular $1.50 value, [illegible] of 4 to a customer. Housekeeper's sale [illegible]
$1.65 SPREADS $1.09—Fine [illegible] even weave spreads. Full [illegible] and full size. Large variety of [illegible] tiful Marseilles patterns. House [illegible] kind. Housekeeper's Sale [illegible]
$2.50 FRINGED SPREADS $1.69—Fringed spreads with cut corners, [illegible] iron beds. Large size and extra [illegible] weight, good variety of [illegible] small pattern. Regular $2.50 value. Housekeeper's sale [illegible]

New Spring Wash Fabrics
Just a Little Cheaper Than Before 6 1-3c STANDARD PRINTS—Good, strong cloth, comes in [illegible] grays, blues and reds. Large [illegible] terns from the mill. 6 1-3c value, a yard.
45c STRIPE LINENS 25c—45-inch [illegible] en in pongee shades with [illegible] stripes, even weave, strong [illegible] tailored waists and suits. 45c value, a yard.
35c WHITE GOODS 15c—45-inch [illegible] gandie in sheer white, very [illegible] white waists, dresses and [illegible] caps. 35c value, a yard.

Flare-Top "Onyx" Hose
We've something of importance in stockings for today's visitors: the new flare top. Not an out size, but a stocking of extra length that broadens out in unusual proportions at the knee. Ask to see it! It comes in either fine gauze or silk lisle.

$27.50 Body Brussels Rugs 9x12, Special this week .....

"Mérode" (Hand Finished) Costs no more than ordinary under[illegible] one can tell you how much more sat[illegible] and Summer lines are now complete. Vests, Drawers, Tights, Union [illegible] all styles. (Main Floor)

15c Laces 7
Normandy Platt Vals., 1½ to 4 inc[illegible] so much in demand for undermuslin [illegible] yards worth regularly 10c, 12½c a[illegible] today at 7c a yard. (Main Floor)

Give'em Away
Say "22" to your old clothes and take advantage of this
Semi-Annual Clearance Sale
and secure a new suit and an extra pair or two of trousers, while prices are in your favor.
$19 for your choice of all the regular $27.50, $25 and $22.50 fancy suitings.
$24 for your choice of all the regular $35, $32.50 and $30 fancy suitings.
Trousers reduced to $4.75, $5.75, $6.75.
Brauer & Krohn
"Tailors to Men Who Know."
128-130 So. Spring St.
Corner 5th and Spring.
114½ So. Main.

The Sunset Portable Buildings
A BUNGALOW FOR A BACHELOR
If you own a lot, procure a small portable home of your own—cost, say $125. We make them, finished neatly inside, with tinted plasterboard. Live in your own home and be happy.

The Walker Cottage Co. (Inc.)
1322 So. Grand Ave. Phone Main 7665
Take Pico or Grand Ave. car.

The Walker Portable Cottage

Made in Los Angeles
New Location 7th & Grand
Near P. O. Or write J. A. WALKER, inventor and patentee, Box 1275, Los Angeles, Cal.
Phone F1956. The Portable Cottage Co.

Cemeteries.

INGLEWOOD PARK CEMETERY
Two miles outside the city limits, on the Los Angeles and Redondo Ry.; 300 acres of perfect land with improvements outclassing any cemetery on the Coast.
207 S. Broadway, Room 202. Phones—F3303; Main 4659. Supt. Phone A9593.

Rosedale Cemetery
An Endowed Memorial Park noted for its natural beauty; Endowment Fund for perpetual care, over $250,000; modern Receiving Vault, Chapel, Crematory and Columbarium; accessible. City office, suite 302-304 Exchange Bldg., N.E. cor. 3rd and Hill sts.; phone Main 909, A9167. Cemetery office, 1831 W. Washington st.; phones 72858, West 80.

Evergreen Cemetery
Boyle Heights near city limits. Operated under perpetual charter from Los Angeles city. Modern chapel and crematory.
Office 339 Bradbury Building.
Phones Main 652; A7511

Forest Lawn Cemetery
Nature-loving souls are [illegible] has made this the ideal cemetery. Perpetual care plan—eighteen minutes from Los Angeles on the Glendale car line.
Call at office 304 Wright & Callender Building for free transportation. Phone, Sunset Main 5463, Home F 1184.

EMBROIDERIES Values 20c to 25c, today 10c On sale in Basement.

VILLE DE PARIS
317-325 SO. BROADWAY 314-322 SO. HILL STREET
A. FUSENOT CO.

Novelties for Washington's Birthday Functions, Paper Napkins, Place Cards and Garlands.

Special Notice—In accordance with our established custom for the past Fifteen Years, this store will be closed all day Monday, Feb. 22d, Washington's Birthday.

Spring Wash Goods
Our new Wash Goods for Spring and Summer are objects of great interest to fashionable dressers. Our assortment is very extensive and embraces everything that is desirable in tub fabrics. Special attention is called to our new lines:

Imported French Linens 65c
47-in. wide, already shrunk at, yd. . .
This material will be in high favor for the fashionable Long Coat Suits because of its durability and serviceability. The color assortment is very broad and includes *coral, lilac, champagne, Delft blue, navy blue, light blue, cuir, [illegible] brown, gray, greens, Reseda, taupe, raspberry black.*

Scotch Zephyrs 25c Yard
Zephyr ginghams will continue to be deservedly popular for tub frocks. Our assortment is exceptionally fine at 25c a yard and includes all the newest plaids, checks, etc., in the prettiest colorings.

Poplins 25c Yard
This line of popular wash goods has been scientifically shrunk, which greatly increases its desirability for making washable dresses. Shown in a fine line of colors and white.

LAST CALL
Full Black or Blue Worsted, Cheviot or Thibet suit with an extra pair of trousers—same or different..... $30
During February—we will include our medium weight fabrics—either in fancy or staple styles—just to keep our tailors active.
SUIT AND EXTRA TROUSERS $30 to $50
Nicoll THE TAILOR
WILLIAM JERREMS' SONS
350 So. Spring St.

Unusual Evening **Hair Ornaments**
Women who appreciate exclusiveness in evening hair ornaments will be delighted with the styles we are showing. Those ornaments were personally selected by us in the fashion centers of Europe. Come see them.
WEAVER JACKSON CO.
443 S. Broadway

Chas. Levy & Son
Tailors and Designers
448 So. Spring St.

A Bennett Shampoo
ALWAYS SATISFACTORY
FIFTY CENTS
There's one place where you're always sure of satisfaction.
Bennett Toilet Parlors
N. E. Cor. 5th and Spring

Cummings Shoe Co.
551 So Broadway

G. U. WHITNEY'S TRUNK FACTORY, 328 S. Main.

New Arrivals in Imported Mot[illegible]
Suits and Overcoats Made to Order $25 to $60.
EISNER & CO., Tailors, Angelus Hotel Building.

COA[illegible]
CLARK BR[illegible]

MATHIE'S MALT [illegible]
THE FOOD DRINK
ONE DOZEN BOTTLES
THE MATHIE BREWING CO.
LOS ANGELES

Hung Chun Hong and Wing Company
Chinese Herb and Tea Company, 310 So. Olive St. Cures Consumption, Asthma, Catarrh, Rheumatism, Kidney, Liver and all Female Troubles. Investigate. Consultation free, night.

East Side of Broadway **N. B. Black[illegible]** 318-320-322 S. BROADWAY **DRY G[illegible]**

New Spring **Dress G[illegible]**
52-inch English Sicilians in Jasper [illegible] and navy blues, cream and black.
52-inch English Storm Serge in [illegible] black, expressly for tailored suits.
Fine Crepe Cloth of pure wool in [illegible] tan, brown and navy for street or c[illegible]
The above are extra specials to [illegible] son. They will not be duplicated.

Spring Foulards &[illegible]
The value of a silk to the wearer is [illegible] it gives—its style, continued good a[illegible] silks excel in one point, some in anot[illegible] possess all these qualities.
Our Spring lines are now compl[illegible] pick from at 85c, $1.00, $1.25 and $1[illegible]
Particular attention is called to [illegible] (Main Floor)

What They Say
Kurtzmann
The Kurtzmann Piano will be found in almost [illegible] the country—at its price it is, without d[illegible] in the market. It will be found in the st[illegible] hundreds of schools, colleges, and religious [illegible] recent testimonials to the Kurtzmann:
TOM KARL: "Having used for three years the Kurtzmann Piano I can truthfully say that it gives the utmost satisfaction in an accompaniment for my voice in singing, for which use I could find no finer or more mellow piano."
EL[illegible] "I wi[illegible] the K[illegible] kindly recent[illegible] piano [illegible] ery w[illegible]
It affords us great pleasure to recommend [illegible] as an old and reliable one, and has furnished [illegible] institution in Buffalo. We have had two in const[illegible] use, we think they can not be excelled in [illegible] tone. The latest instruments are put up in [illegible] have a very pleasing quality of tone.
SISTERS [illegible]
Prices $375, $400, $425, $500. Terms: $6, $8 or $10 Monthly.
No other piano comes in such a variety of styles and finishes. We have show Colonial, Mission, Louis XIII, and other models in all woods. You are cordially invited to visit the Kurtzmann Room.
February Clearance Used Pianos
A few high-grade used pianos remain unsold. Prices $125, $150, $175 up to $250. Terms, $4, $5, $6 month.

Victor-Victrola
Free Victor Recital T[illegible]
Geo. J. Birk[illegible]
STEINWAY, CECILIAN
345-47 SOUTH S[illegible]

WASHINGTO[illegible]
Birthday [illegible]
To Points in
Greatly reduced excursion rates [illegible] day for round trip tickets betwe[illegible] where the one-way fare is $10.00
Tickets Will be Sold for [illegible] Rate for the Ro[illegible]
Tickets on sale February 20, 21. Good for return until February [illegible] See Agents.
Southern [illegible]
TICKET OFF[illegible]
600 S. Spring Str[illegible]
Arcade Station 5th Stree[illegible]

Men's Clothing
DESMOND
Corner Third and Sprin[illegible]

14 Editorial Section
LOCAL SHEET: 10 PAGES

Los Angeles Daily Times

California del Sur.
CITY AND COUNTRY

XLVIII'TH YEAR. WEDNESDAY MORNING, FEBRUARY 17, 1909. On All News Stands, Trains and Streets. 5 CENTS.

TTERNS AND STYLE BOOKS

TODAY THE LAST DAY
(On the Great Fourth Floor Bargain Annex.)
Great Final Clearance "Beach" Millinery Stock
The entire balance of high grade shapes, trimmed hats, breasts, wings, feathers, foliage, etc., etc. Values to $3. Choice today..... 25c

Money Saving Specials
From Our Busy Second Floor.
½ OFF—LONG AND SHORT SILK KIMONOS. Our stock of beautiful long and short silk kimonos; a large and choice assortment of choice patterns and high-grade materials; $3 full cuts; $5 qualities $2.75; $6 qualities $4.50; $8 qualities, $6.00; $10 qualities $7.50, etc., etc.
$4 SAMPLE LONG KIMONOS AND NEGLIGEE, $2.69—A bewitching array of pretty sample garments in best Japanese crepes, flannelettes and challies. Values to $4.00, choice..... $2.69
FLANNELETTE GOWN CLEAN UP $1.25 VALUES 95c — Handsome styles in high grade warm, fleecy materials of dainty design and ample cut, in regular and extra sizes. Values at $1.25. Choice..... 95c

Housekeeping Sale Specials
$1.25 BED SPREADS 79c — Full bleached 8/4 size bed spreads. Hemstitched ends, neat Marseilles patterns. Regular $1.25 value; Housekeeper's sale..... 79c
$1.50 BED SPREADS 98c — English hemmed, heavy crochet spreads, good size, large variety of patterns to choose from. Regular $1.50 value. Limit of 4 to a customer. Housekeeper's sale..... 98c
$1.65 SPREADS $1.39—Plain, double satin finished, even weave spreads. Full bleached and full size. Large variety of beautiful Marseilles patterns. Regular $1.65 value. Housekeeper's sale..... $1.39
$2.50 FRINGED SPREADS $1.89—Fringed spreads with cut corners for iron beds. Large size and extra good weight, good variety of large and small pattern. Regular $2.50 value. Housekeeper's sale... $1.89

New Spring Wash Fabrics
Just a Little Cheaper Than Elsewhere
1-3c STANDARD PRINTS 4½c—Good, strong cloth, comes in black grounds, blues and reds. Latest patterns from the mill. 8 1-3c value, per yard.
45c STRIPE LINENS 35c—36-inch linen in pongee shades with colored stripes, even weave, strong thread, tailored waists and suits. 45c value, a yard..... 35c
35c WHITE GOODS 15c—45-inch organdie in sheer white, very pretty for white waists, dresses and misses' cape. 35c value, a yard..... 15c

Novelties for Washington's Birthday Functions, in Paper Napkins, Place Cards and Garlands.

...d custom for the ... Monday, Feb. 22d,

...Goods
...jects of great interest ... and embraces every ... called to our new line of
...ns 65c
... Long Coat Suits became ...ent is very broad and ... light blue, cuir, golden
...oplins ...c Yard
...opular wash goods has ...ly shrunk, which greatly ...desirability for making ...s. Shown in a fine line ...white.

Patronize Industry. Trunks traveling at factory prices. Good ... U. WHITNEY'S TRUNK FACTORY, 220 S. Main St.

New Arrivals in Imported Materials
Suits and Overcoats Made to ... $25 to $50.
EISNER & CO., TAILORS, Angelus Hotel Building.

COAL
CLARK BRO...

MATHIE'S MALT TO...
THE FOOD DRINK
ONE DOZEN BOTTLES DELIVERED
THE MATHIE BREWING CO., LOS ANGELES

Hung Chun Hong and Wing Company
...inese Herb and Tea Store, ...ny, 220 So. Olive St., ... Consumption, Asthma, ... Cough, Rheumatism, ... liver and all Female Troubles. ... Specialists. Consultation free. ...

N. B. Blackstone Co. DRY GOODS 309-315-321 BROADWAY
Between Third and Fourth Sts.

New Spring Dress Goods Specially Priced

...inch English Sicilians in Jasper gray, brown, royal ... navy blues, cream and black. Yard..... 60c

...inch English Storm Serge in navy, brown and ...k, expressly for tailored suits and coats. Yard $1

...e Crepe Cloth of pure wool in silver gray, castor, ... brown and navy for stfeet or calling gowns. Yd. 85c

The above are extra specials to inaugurate the Spring season. They will not be duplicated at these prices.

Three-Top "Onyx" Hose
We've something of importance in stockings for today's ...ers: the new flare top. Not ...ut size, but a stocking of ...n length that broadens out ...unusual proportions at the ... Ask to see it! It comes ... other fine gauze or silk lisle.

Infants' Socks, 25c, 35c and 50c
Socks for the little tots are here in a half dozen new and entirely different varieties.
Fine lisle threads in tan, white and black with fancy plaid or polka dot tops, or plain colors. Splendid values at 25c, 35c and 50c.
—Main Floor—

Spring Foulards 85c to $1.50
...e value of a silk to the wearer is measured by the satisfaction ...gives—its style, continued good appearance and price. Some ...ls excel in one point, some in another, but good Foulard Silks ...ess all these qualities.
Our Spring lines are now complete. Hundreds of styles to ...k from at 85c, $1.00, $1.25 and $1.50.
Particular attention is called to our collection at $1.00.
(Main Floor)

$2.50 Body Brussels Rugs 9x12, Special this week $23.85

"Mérode" (Hand Finished) Underwear
...ts no more than ordinary undergarments, and almost anyone can tell you how much more satisfactory it is. Our Spring and Summer lines are now complete.
Vests, Drawers, Tights, Union Suits and Corset Covers in ... styles. (Main Floor)

15c Laces 7c yard
...rmandy Platt Vals., 1½ to 4 inches wide; the very styles ...o much in demand for undermuslin trimming. Several hundred ...rds worth regularly 10c, 12½c and 15c, will be closed out ...day at 7c a yard. (Main Floor)

What They Say About the Kurtzmann Piano

...Kurtzmann Piano will be found in almost every leading piano house ...country—at its price it is, without doubt, the greatest piano value ...market. It will be found in the studios of famous musicians, in ...ools of schools, colleges, and religious institutions. Here are three ...timonials to the Kurtzmann:

TOM KARL:
...used for three years the ...Piano I can truthfully say ... gives the utmost satisfaction ...ompaniment for my voice in ...ng, for which use I could find no ...more mellow piano."

ELLEN BEACH YAW:
"I wish to thank you for the use of the Kurtzmann Piano, which you so kindly placed at my disposal for my recent recital. I will say that the piano was entirely satisfactory in every way."
Porter Avenue, Buffalo, N. Y.

...affords us great pleasure to recommend the Kurtzmann Piano. The firm ...an old and reliable one, and has furnished instruments to almost every in...tution in Buffalo. We have had two in constant use for years in our Acad...my, and we think they can not be excelled in durability and for keeping in ...e. The latest instruments are put up in handsomely finished cases, and ...a very pleasing quality of tone.
SISTER

...ns $375, $400, $425, $500. Terms: $6, $8 or $10 Monthly.
...other piano comes in such a ...ety of styles and finishes. We ...show Colonial, Mission, Louis ...and other models in all woods. ...are cordially invited to visit ...Kurtzmann Room.

Pollard's Clearance Used Pianos
...few high-grade used pianos re...cently taken. Prices $125, $150, $175 ...to $250. Terms, $4, $5, $6

Free Victor Recital Tomorrow at 3 O'clock
Geo. J. Birkel Company
STEINWAY, CECILIAN AND VICTOR DEALERS
345-47 SOUTH SPRING STREET

WASHINGTON'S Birthday Rates
To Points in California
Greatly reduced excursion rates over Washington's Birthday for round trip tickets between all points in California, where the one-way fare is $10.00 or less.
Tickets Will be Sold for One and One-third Rate for the Round Trip
Tickets on sale February 20, 21, 22, 1909.
Good for return until February 23, 1909.
See Agents.
Southern Pacific
TICKET OFFICES
600 S. Spring Street, Cor. Sixth
Arcade Station 5th Street and Central Ave.

...en's Clothing Clothes for Men and Young Men
—DESMOND'S—
Corner Third and Spring Streets

DANGEROUS.

IS THE GAWKY BOY HARDENED BANDIT?

Youth Who Shot a Man at His Own Home Confesses, but Shields Partner, and Shows No Concern for Victim, Who May Die.

ELIJAH B. NUCHOLS, a tall, gawky country boy from Tennessee, yesterday confessed to the attempted robbery and the shooting of Frank Righetti in front of the latter's residence at No. 1383 Sunset boulevard, Monday night.

After a questioning lasting more than an hour in the sweating chamber, Captain of Detectives Flammer announced that Nuchols admitted the shooting. The prisoner stoutly maintained that he alone planned the robbery and did the firing, but the police, furnished with evidence from several sources, state that there was an accomplice and a close watch is kept for the man, with every prospect of a capture in the near future.

Righetti home and met the man just as he was about to step on his lawn.

SHOOTS AFTER HANDS UP.

"I told him to throw up his hands and he did so, and then I became nervous and excited and I fired before I thought. I fired twice after he fell to the ground, and then ran away," said Nuchols. "I was afraid he might attack me or that he had a revolver in his hands."

The prisoner first stated that he is 18 years of age, and later that he is 22. He was born in Tennessee in the mountain country. He is over six feet in height and slightly stooped. He is very thin, loose jointed, and careless in his dress.

Country Boy Admits He's Criminal.

Elijah B. Nuchols, from Tennessee, who yesterday confessed to police to shooting and attempted robbery of Frank Righetti on Sunset boulevard, Monday night.

Righetti has a slight chance to recover, according to the report of surgeons at the Sisters' Hospital, although the next three or four days will be necessary to determine this to a certainty.

One bullet cut his intestines in three places, while another lodged in the muscles of his back. He is resting fairly well, but there is fear of peritonitis, which almost invariably sets in after such wounds.

Mrs. Righetti said yesterday that she waited for her husband Monday night, and when he did not get off the car at his accustomed corner she turned and entered the house. He had alighted a block away and walked toward his home, meeting the robbers at the edge of his lawn.

After the shooting he crawled some distance until he saw a woman sitting on a porch, and then he called for aid.

In case of Righetti's death Nuchols will be charged with murder in the first degree.

Nuchols presents a peculiar study and a puzzle to the officers. He uses his apparent stupidity to a great advantage. He has a trick of letting his mouth drop open and assuming an idiotic appearance, as though unable to comprehend a question. Yesterday he used that manner several times when caught in a tight place. He maintains stoutly that he never did anything wrong before, and points to his reckless shooting as an incident to corroborate this statement. And yet he seems familiar with all departments of the jail and answered the breakfast call as though he had spent some time in the business.

He shows no pity toward the man he perhaps fatally wounded, and did not flinch when the officers told him that he may be charged with murder. When told of the man's condition he assumed an idiotic expression and remarked, "Is that so?"

His desire to protect his partner also betrays a trait of one schooled in crime. Capt. Flammer is of the opinion that Nuchols was probably mixed up in some mountain feud in the East, making it necessary to decamp, and that association with yeggs and criminal tramps gave him the finishing touches, making a reckless shooting man with all the cunning of an experienced criminal out of an apparently green country boy.

Another point against his plea of former innocence is the fact that almost immediately after the shooting he separated from his partner and ran in the opposite direction, splitting the trail. He would have emptied and cleaned his revolver a short time later had he had the opportunity, but he was captured before he had reached a place of safety, and his hard run had taken the wind out of him, preventing any attempt at resistance.

There is apparently a flaw in his statement that he came here only four days ago, as he has been seen in a certain place occasionally for some months. It will not be surprising if he turns out to be a holdup man who has figured in highway crimes in this city.

FINDS MONEY BY WIRELESS.

Utah Elk Leaves Two Thousand Dollars Under Pillow and Recovers.

The utility of the wireless telegraph as a money-saver was demonstrated yesterday morning, and the man who put it to the test figures that he is $2000 ahead. He is Charles Switzer, a Salt Lake City Elk, who is among the Utah visitors here.

Switzer went to Santa Catalina Island, and while on the steamer Hermosa, en route, he discovered that his wallet, containing the amount stated, was not in its place in his pocket. He is a guest at the Hotel Rosslyn, and at once had a message clicked off to the clerk, asking if the wallet was still under his pillow in room 417.

In ten minutes the owner received a reply. The hotel clerk had sent up, found the wallet, and the money was intact.

BOOSTERS' POSSUMS.

Device Adopted for Badge for Los Angeles Boosters' Club.

The Boosters' Club's badge will be out today or tomorrow. The committee of this big and booming organization has selected the possum as the emblem of the club.

The badge will be a neat metal pin device, bearing an embossed possum and the legend: "I'm a booster for Los Angeles." Thousands of these badges will soon appear on the streets, as the idea is very popular.

O. A. Vickrey is president of the club; Fred A. Hines, vice-president; George A. Fitch, secretary, and A. W. Skinner, treasurer.

Rah for the possum and the booster!

RAIN'S PRANK.

BANK MYSTERY CLEARED UP.

NO ATTEMPT AT ROBBERY IN HIGHLAND PARK.

Police Deceived by Storm-Loosened Plate of Glass, and Not Convinced Until Officer Who Saw It by Daylight Makes an Explanation of the Situation.

The peculiar and mysterious circumstances which led the East Side police to believe that an attempt was made a week ago last night to rob the Highland Park Bank at No. 5700 Pasadena avenue have been explained. The heavy rains—which have a habit of doing mischief at times as well as good—did that mischief.

It was Patrolman Conley who arrived at the solution of the mystifying puzzle. Officials of the bank declared the day after the front door was found apparently tampered with that there had been no attempt to get in; that the door was in the same condition it had been the day previous.

But the police officers who had made the investigation were skeptical. Without discrediting the word of the heads of the financial institution they remembered other occasions when attempts at robberies had been denied by bank and postal officials, and drew their own conclusions. The police had seen the panels of the door so loosened that the plate of glass could have been easily removed by a slight jerk of the hand. They pointed also to a large wire nail driven into the top of the door, which was practically all that held the glass in place. The bank officials declared the nail had been driven into the door for the purpose of hanging posters on it. Even yet the police were suspicious. They had been so suspicious the night before that they had searched the building and premises.

Now Patrolman Conley has heard of the affair, and his explanation has come forth. The strips of wood which held the plate of glass in place were green. The heavy rains soaked them and the sun swelled them. As the warping process continued the little nails holding the strips were drawn from their fastenings, leaving the strips loose. Then, as a cliax, Patrolman Conley said that on Monday, the day before the night Patrolman W. B. White discovered the condition of the window, he had noticed the door and could actually place his fingers behind the warped strips. So the mystery is solved. In speaking of the occurrence yesterday, Lieut. C. E. Dixon, who is in command of the East Side division, said:

"It has been established by Officer Conley that no robbery was attempted, but nevertheless Officer White must be commended for his vigilance. When he saw the window loosened he believed naturally that it had been tampered with, and reported his discovery to the desk sergeant. Sergt. Adams was detailed on the case. He, too, did not like the looks of things, and was so convinced that something was wrong that he communicated with the bank officials. When the officials arrived they explained the door was in the same condition as on the day previous. But police officers know that many times bank and postoffice officials make strenuous denials that attempts have been made to rob their places, or even that actual robberies have occurred. They do it to protect their business, and it is but natural that they should. In this instance the officers who investigated remained suspicious until Patrolman Conley cleared up the puzzle. It was very proper that Officer White should report any suspicious occurrence on his beat. If he saw anything suspicious and did not report it and then something happened he would be more to blame. In this affair the patrolman did perfectly right."

CARS CRASH ON BROADWAY.

Collision at Third-street Crossing Injures Three Persons, Coach Nearly Falling on Them.

J. Schild of No. 1353 South Hope street suffered a fracture of the left arm and lacerations about the head, and two other persons were slightly injured when westbound West Adams-street car No. 909 of the Los Angeles Inter-Urban line collided with southbound Grand-avenue car No. 584 of the Los Angeles Railway Company at Third street and Broadway late yesterday afternoon. Schild was taken to his home in an automobile for treatment, but the other two were so slightly injured that they disappeared in the crowd without giving their names to the police or railway inspectors.

The Grand-avenue car was crossing the Inter-Urban track when the motorman of the approaching West Adams car suddenly started at considerable speed, striking the yellow car at about the rear trucks. Schild and the other two men were thrown from the platform, landing heavily on the pavement. For a moment the yellow car swayed as if it would tip over, and spectators were horrified by the fear that the car would topple on the three men lying in the street. However, with presence of mind the motorman turned on his full current, and the forward impetus steadied the car. In passing the tender of the green car caught the tender of the yellow car, and both were torn off.

SHUFFLED.

STAKED GAME IS OVERDONE.

Investor Has Promoter Shut Up in Jail.

He's Held in Forty Thousand Dollars Bail.

Dummy Letter Writer Tells of Conspiracy.

E. Ellsworth Rowell, whose office for some time was room 512, Delta building, on Spring street, and who resides at No. 550 South Grand avenue, was arrested last night and locked up in the County Jail. He was taken on a civil warrant, but only as a means of detaining him until he could answer more serious charges.

Jointly charged on a criminal complaint with Rowell, are A. C. Le Baron, an insurance man of this city, W. A. Johnson, and George C. Stanley. Johnson is supposed to be a mythical person. Le Baron, who resides at Ocean Park, was allowed to go home last night in company with an officer, and he will appear as a witness against Rowell, according to the information at hand.

Rowell was seen at the County Jail last night, but he refused to talk, claiming that the events of the day had been quite strenuous, and he desired rest. He would not discuss the case in any way.

The complaining witness is J. M. Poundstone of Pasadena, and there are really two complaints against Rowell, one charging him with Le Baron, Johnson and Stanley with fraud in connection with a mining deal, and the other charging Rowell with forgery, by which he secured $2380 from the Bank of Commerce, Pasadena, April 20, 1908.

QUEER MINING DEAL.

The mining speculation in which Rowell, Le Baron, Johnson and Stanley are concerned, according to the wording of the complaint, involves a claim supposed to exist in Chihuahua, Mexico. It is set out that on October 1, 1908, the defendants secured from Poundstone $10,000, to be used in developing this property, and further that Poundstone became liable in obligations for the payment of moneys, as surety for Rowell, in the amount of more than $70,000.

It is asserted the claim that the money was used for work in the State of Chihuahua was false, with intent to defraud Poundstone, and that all statements in regard to alleged holdings of Rowell, either there or elsewhere, were intended to deceive and were not truthful in any respect.

The second cause of action against Rowell sets out that on April 20, 1908, the accused was guilty of forging the name of the complaining witness, with intent to cheat and defraud J. M. Poundstone, R. A. Johnson, P. Hospers and the Bank of Commerce of Pasadena, and "wilfully and fraudulently" signed the name of J. M. Poundstone upon the back of a check for $2380, payable to the order of Poundstone.

It is further alleged that Rowell, knowing Poundstone's name was falsely made and signed and forged upon the back of this check, presented it and secured the money.

The bond in each complaint was fixed at $5000.

Rowell was taken into custody on a civil warrant sworn to by Poundstone, based upon an action begun against him some time ago, for the return of the $70,000 involved in the security, and accompanied by the affidavit that he was fearful that the accused was about to leave the country. Judge James fixed the bond at $30,000, which Rowell could not secure.

FAKE LETTERS.

In spite of the fact that Rowell will not talk about the case, A. G. Le Baron, jointly charged with Rowell, has a story to tell. Le Baron asserts that he has been in the employ of Rowell for several weeks, and it was his business to travel through Arizona and New Mexico, copying letters and telegrams that Rowell sent him, and sending them back to Rowell so that the latter could show them to interested parties. Le Baron admits the object of this method of correspondence was to gain time for Rowell in behalf of some scheme of which he says he knew nothing.

Soon after leaving Los Angeles, Le Baron went to Phoenix, and from there, in turn, to El Paso, Chihuahua, and Tucson, and at all of these places he received communications from Rowell. One letter would read: "Our man is sick and nothing can be done at this time;" another, "There will be a delay of a few days in cleaning up the mine," etc.

Le Baron says that during the past week, Rowell sent him no money to pay his expenses, and that he had to leave Tucson without settling his board bill. He admits he thought Rowell was in some sort of shady business, but claims he made no inquiries, and secured nothing out of his work except his expenses.

Le Baron is not the game the complainant is after, however, as Rowell is the king bee. But it is hoped to secure valuable information from Le Baron, for Rowell and Le Baron became acquainted when both were residents of San Bernardino, about five years ago, and have worked together considerably in various enterprises, although Le Baron says that, so far as he is concerned, everything has been straight and above board.

DROWNED IN THE BATH.

Boy Who Cannot Swim Jumps into Plunge and Is Taken Out Dead.

Beach Flora, fourteen-year-old son of Mrs. J. C. Flora of No. 129 South Olive street, was drowned last night while bathing in the Bimini swimming pool.

Beach, who could not swim, went to the pool with a companion about his own age. His companion dived in the pool at the deepest part, and after watching him a few minutes, Beach plunged in also. He did not come to the surface, and although the pool was full of swimmers, no one took it seriously until the missing boy's companion ran to an attendant and told him.

After several attempts the body was found and brought to the surface. Dr. J. D. Faber, Dr. J. O. Hunt and Dr. C. R. McMann were hastily summoned, and worked for an hour or more without results.

Fred A. Hines,
newly-appointed library director.

MAYOR APPOINTS THREE.

Adds Two New Faces to the Official Family and Retains One Good Old One.

Mayor Harper returned from Sacramento yesterday and took up his office work where he left it when he hurried away Saturday to boost for consolidation. The first thing before him was filling vacancies on the commissions and boards due to the expiration of terms of members, and he added two new faces to the official family—George I. Cochran and Fred A. Hines.

George I. Cochran,
the new Civil Service Commissioner.

Gen. M. H. Sherman, of the board of water commissioners, who has been a member of the water board for two years, was reappointed for a term of four years.

Mr. Cochran was named to succeed Dr. John R. Haynes as a member of the Civil Service Commission. Mr. Cochran is president of the Pacific Mutual Life Insurance Company, and consented to take the place on the urgent solicitation of the Mayor. He has not held public office before.

Fred A. Hines was named as a member of the board of library directors to succeed Willoughby Rodman, whose term has expired. Mr. Hines is also in the insurance business, and is one of the most widely-known men in the city.

The Mayor has yet to name a successor to S. G. Marschutz, whose term as a library director is soon to expire. This appointment is the only one the Mayor will make for several months.

All the appointments were confirmed immediately by the Council yesterday afternoon.

Gen. M. H. Sherman,
Water Commissioner.

MANSION FOR BERRY.

"Klondike King" Buys at Berkeley Square and Western Avenue and Will Build.

Clarence J. Berry, whose extensive and profitable mining operations in the Far North have won him the title of "Klondike King," will build himself a mansion in Los Angeles, which is the home of himself and his brother, the baseball manager. He has purchased from W. R. Burke, through the agency of F. O. Brock, a fine residence site at the northwest corner of Berkeley Square and Western avenue, 250 by 150 feet to an alley, for $18,750. The coming fall he will rear an elegant house there.

Berry, in addition to his gold-digging, which he still continues in Alaska, has become one of the largest oil operators in the Kern River field.

PUBLIC SERVICE—IN THE COURTS AND OFFICES.

SUMMARY OF THE DAY.

The Council has ordered the improvement of Pasadena avenue, from Avenue 18 to Avenue 50, with a roadway of asphalt and brick.

The Board of Supervisors yesterday elected Robert A. Ling Justice of the Peace to succeed the late Justice Selph.

Bids for the sale of $720,000 school bonds will be opened by the Board of Supervisors March 16. The contract for the printing of the bonds will also be awarded.

Four new complaints alleging fraud were filed yesterday against L. E. Jones and the Jones & Ryder Land Company. In every case the accused was charged with selling mortgages and not delivering the instrument.

W. H. Carlson told Judge James yesterday that the Consolidated Bank of Los Angeles will pay up if he is given a chance. The hearing on the receivership was postponed until the 25th inst.

Henry Caskey, prosecuting witness against J. G. Trahant, charged with robbery, yesterday told in the Police Court the inner details of the "badger" game of which he asserts he was the victim.

AT THE CITY HALL.

START HIGHWAY TO PASADENA.

BIG IMPROVEMENT BACKED BY MAJORITY PETITION.

Boulevard of Asphalt and Brick Four and a Half Miles Long to Lead from New Buena Vista-street Bridge—Last Obstacle to That Structure Removed.

Another big improvement leading from the site of the new Buena Vista-street bridge was provided for yesterday when two petitions, signed by a majority of the property frontage affected, was filed with the City Council, asking for the improvement of Pasadena avenue from Avenue 18 to Avenue 50.

The distance to be improved is approximately four and one-half miles, and the street all the way is 100 feet wide. The roadway asked for by the petitioners is asphalt to a width of seventy-two feet, with curb and sidewalks where needed. The hills are to be paved with brick because of the unavailability of asphalt for such grades. It is expected the improvement will cost $200,000 or more.

This is to be assessed against the property abutting on the street for a large percentage, and the remainder distributed through a large district benefited, just as was done in the improvement of Sunset boulevard, now under way.

The Council sent the two petitions to the City Engineer with instructions to send an ordinance of intention in at the next meeting. The improvement of Pasadena avenue has long been in contemplation, but different sections at one time or another obstructed it. The Council now believes that no obstacle is in the way.

With Downey avenue, Pasadena avenue and Buena Vista street paved as approaches to the new bridge over the Los Angeles River, access to the north and northeast will have all the preliminary improvements contemplated. Not only this, but the improvement of Buena Vista street will also furnish direct access to Sunset boulevard when its new asphalt-concrete roadway is finished and the four highways together will form a splendid boulevard system. The Southern Pacific Railroad Company is to give enough land to widen Buena Vista street to 100 feet in exchange for a small strip of land in the river bed under the east end of the present bridge.

Councilman Dromgold has been the persistent motive power in these big improvements, and yesterday he gained another conquest when the agreement between the city and the Salt Lake railroad for an exchange of properties so the city would have no trouble in opening streets from the east end of the new Buena Vista-street bridge was reported to the Council by the Board of Public Works.

The agreement with the Salt Lake company makes it possible to let a contract for the new Buena Vista-street bridge soon, and the engineer thinks all will be ready for a contract within sixty days.

Thus with the new bridge building, Sunset boulevard, Downey avenue and Pasadena avenue under construction, the great scheme for the convenience of access to the north and west will be under way and ready for its full use in two years. The streets will be completed much earlier, but the bridge will require all of two years, as it is to be a massive one of reinforced concrete, 1200 feet long.

AUDITOR AROUSED.

CONDEMNS BOARD'S COURSE.

"It is not only waste of the public's money, but it is simple highway robbery," is the way the City Auditor termed the action of the Board of Public Works in creating an assessment district to pay $191.61 for the putting of a brick wall in the intersection of Clay and Second streets.

The Auditor recently asked the Council to prevent a recurrence of such cost and his communication was referred to the board. Its answer was received yesterday and it said the property owners had no reason to complain.

"No reason to complain?" asked the Auditor. "Why, gentlemen, this improvement which consisted, was a strip ten by twenty feet, and cost the property owners at the rate of $1 a foot. I took a contractor up to look at it and he said $50 would admit of great profit. Yet it cost the city $40 to advertise for the bid on which this work was awarded at 50 cents a foot, and the engineering expense was $39. What I object to is the failure to do this work through the street department at merely nominal cost. Here is an improvement that ought to cost only $50 that is costing $79 alone for so-called incidental expense. Such work ought to be done by the city rather than charge such great expense to property."

The city has to pay $15.43 as its share of the cost of the Hill-street fire headquarters. Chief Lips thinks the work could easily have been done by the firemen at odd times without any great cost. The board pleads that it has to conform to law in small as well as large jobs, and that the price paid is not great, considering the small amount of work to be done. The Council agreed with the Auditor and Councilmen Clampitt, Dromgold and Pease said there should not be a duplication of such assessment.

SUGGESTS LAZARETTO.

HEALY FOR AN INSPECTOR.

In a communication to the Council discussing the peddling of candy, as emphasized by the discovery that a leper was selling it to school children, Dr. L. M. Powers, Health Officer, urged strict medical inspection of the schools, and the establishment of a Lazaretto here for the isolation of leprosy cases. Councilman Healy at once moved that the inspectorship be authorized so that there might be no danger of contamination from unhealthy persons vending sweets. He moved that an ordinance be prepared providing for an inspector.

"You'll want an inspector of doughnuts next," said Dromgold, who opposed the inspector idea.

The Council did not agree that an inspector is necessary now. Neither did it pass on the things suggested by Dr. Powers.

MAY CHEW TOBACCO.

PATROLMAN IS REINSTATED.

W. A. Strode, "Smiley," as he is called, former patrolman, is restored to the eligible list of appointees on his solemn promise that he will take only an occasional chew of tobacco. He was dismissed from the force two years ago for drinking, and he promised everything asked him by the Civil Service Commission, but the occasional chew of tobacco.

When Dr. John R. Haynes, who expired as a Commissioner yesterday, found the commission inclined to reinstate Strode, he first demanded that Strode take the pledge, then that he give up cigarettes and tobacco. Strode showed that he has been on the water wagon for two years (he has been driving a city sprinkling wagon that long) and readily gave his promise as to liquor. Dr. Haynes lighted a cigarette and asked Strode to give up cigarette smoking, and Strode agreed. But when asked to resign the solace of his quid he balked and got the promise modified to an occasional chew.

On this condition, and his showing of lately abstemious living, he was reinstated. He was an excellent officer when on the force before.

The Commission did not put its finding in the library case of record yesterday because Milton K. Young, who was asked to prepare it, had not found time. It was agreed to record it at the meeting next Tuesday. The commission discussed just how it should pass the buck to the library board, and whether it should be done gently or with a slam. Secretary Spalding will probably prepare the finding.

The hearing of the charges against Dr. Edward H. Wiley, assistant police surgeon, in the Hathaway case was set for March 9. Hearing on charges of John F. Obart against J. F. Connell, engineer's examiner, that Connell did not give him fair treatment in an examination was set for next Tuesday at 5 o'clock.

Election Officers' Pay.

The Council made an effort yesterday to repeal the ordinance fixing $5 as compensation for election officers at special elections, but got only as far as ordering the City Attorney to prepare an ordinance. The long service at the charter amendments election is regarded as worth more than $5, but the Council found its action would not be retroactive and would not help and that $5 was all necessary for the recall election next month. Every member of the Council favored a larger allowance if it could be made legally and the question was referred to the City Attorney for study.

Chief the Censor?

The Council wasn't quite ready to make the Chief of Police head censor of canned theatricals yesterday when the City Attorney reported an ordinance, order by the Council at the suggestion of the Mayor, requiring all moving-picture shows to take a license from the Police Commission and forbidding displays of criminal or indecent pictures. The Council wants to investigate the request of the commission that it be given jurisdiction over all amusements so as to protect their morality and this request includes the big playhouses. It is understood some of the larger playhouses oppose this suggestion.

City Hall Brevities.

Nothing doing on garbage specifications yet. Another week will be needed to get up specifications. Councilman Clampitt moved to take the subject from the committee of the whole yesterday, but was without a second. He wanted the subject referred to the Board of Public Works again.

The Council has appointed Dromgold, Wren and Yonkin a committee to provide for the extension of the ordinance forbidding merchants displaying goods on sidewalks south of Seventh street, the present limit.

Property owners of Fifth street between Main and Central avenue have petitioned the Council to provide ornamental electric lights on that street by establishing a district.

Gardena is to get $750 worth of street improvements according to the request of the Board of Public Works to the Council yesterday. The appropriation was made. In addition the city will provide a few street lights and a combination policeman and fireman.

Bids were opened yesterday for an automobile for the park department. The Supply Committee will pass on them next Friday.

The Council yesterday passed an ordinance abandoning the proceedings for the sidewalking of Denker avenue from Santa Monica to Thirty-ninth street.

According to an ordinance passed yesterday by the Council homing pigeons are just the same as any others and must be kept at a distance of 200 feet from any residence. Heretofore they have been excepted.

TROUBLE BUBBLES.

MORE FRAUD ACTIONS; BAIL MONEY TIED UP.

FOUR separate actions were brought yesterday against L. E. Jones, the real estate operator of this city, and the Jones & Rider Land Company. The accused was tentatively under arrest last night, but it was understood he would not be required to furnish bond until this morning.

To add to Jones's troubles, the money he furnished Monday for his appearance to answer the charges brought by Max and Minnie Stern, amounting to $1500, was attached in the hands of Justice Summerfield last night. This action was brought by attorneys representing M. Nastinich, who has a suit pending against Jones in the Superior Court for the recovery of $1500.

It is charged that on September 21, 1908, Jones gave Nastinich a check for this amount on the Farmers' and Merchants' Bank, and on the presentation of the check it was found that Jones had no money there. The check was post-dated, and not presented until September 26. On October 14 suit was brought against Jones to recover the money, and is still pending. Now there will be a fight over the bond money.

CHARGES FRAUD.

S. M. Metcalf brought a suit alleging that on the 4th inst., on the representation of L. E. Jones that he was the owner of lot No. 35 of the Florida tract, better known as No. 1029 Lincoln street, the plaintiff loaned him $3000 on the property, and was to have been given a first mortgage on the place, drawing 7 per cent.

It is charged that Jones promised to have the certificate of title prepared by the Title Insurance and Trust Company, and the mortgage was to be delivered to Metcalf on the 11th inst. The plaintiff sets out that Jones has refused to carry out his agreement, or to execute the mortgage, and asks the court to decree that the defendant obtained the money by fraud, and that he be required to return it.

Mrs. Alma Brouse, in her complaint, charges that on November 10, 1908, she went to L. E. Jones to secure an investment for $1600 she had just collected on a mortgage. Jones represented to her that he could sell her a mortgage on property known as No. 2602 West Washington street, and in pursuance of the agreement she paid over the money to him. The defendant promised to give her the mortgage in a few days, but he has not done so.

NOTHING TO SHOW FOR IT.

Mrs. Edith Nelson and her husband, Albert Nelson, allege that on January 4, 1908, they went to Jones's place of business with $1000 to invest on a mortgage. They were informed that they could secure such an instrument on the property known as No. 3854 Woodlawn avenue. The money was paid and they are still looking for the mortgage.

C. E. Williams had more money than he knew what to do with and on December 30, 1908, invested $2500 in a mortgage on the property at No. 711 Harvard boulevard. The mortgage was to have been turned over in two days, but Williams has not seen it yet.

The last three cases charge a criminal complaint, in that L. E. Jones has secured the various amounts of money under false pretenses.

It is the understanding that a number of additional cases will be filed against Jones today, all alleging acts similar to those in the complaints filed yesterday.

AT THE COURTHOUSE.

NEW JUSTICE IS APPOINTED.

SUPERVISORS NAME LING TO FILL SELPH'S PLACE.

Well-Known Attorney Selected for Township Bench—Many Candidates Are Disappointed—Hollywood Citizens Seek Reduction of Water Rates. Date Set for Bids on School Bonds.

The Board of Supervisors was less than five minutes selecting the successor of the late Justice E. E. Selph of the Township Court, yesterday afternoon.

The clerk read the list of active and passive candidates, as follows: Johnstone Jones, Leander O. Hatch, George M. Holton, William I. Traeger, H. H. Roser, Samuel D. Weil, Harley E. Riggins, R. A. Odell, J. F. Seymour, Jr.; Robert A. Ling and F. G. Hentig.

By agreement the ballot was secret. "R. A. Ling" called the clerk when he had read the first ballot; the second, third, fourth and fifth were the same, and the selection of Mr. Ling was made by the unanimous vote of the board.

Robert A. Ling, the successful aspirant for Judge Selph's shoes, is a Republican attorney of this city, and was in command of the campaign of Supervisor Nellis in the Fourth district. His name was recently mentioned in connection with one of the appointments to the Superior Court bench, when the Governor signs the McCartney bill, making an addition of three courts to the machinery of Los Angeles county.

A delegation of taxpayers from Hollywood and vicinity was before the board on the question of water rates, that are sought to be reduced, but no action was taken. The officials of the waterworks company will bring their books to the next meeting of the board and give the financial end of the movement from their point of view, it being claimed the rates cannot fairly be reduced.

The $5000 transferred from the general fund to the forest preservation service of the county will be expended by Supervisor C. D. Manning, in whose district the mountain section of the county is located. It will be used to improve the mountain trails and make fire-breaks for the preservation of the forests in case of conflagration.

The Supervisors adopted a resolution providing for the opening of bids on March 16 at 2 o'clock p.m. for the sale of the $720,000 school bonds voted January 6—$240,000 for Los Angeles city and $480,000 for Los Angeles High School district. At the same time bids for the printing of the bonds will be opened. The opinion of the District Attorney certifying to the legality of the election providing for the bond issue was read to the board.

Poolroom licenses were granted to E. O. Howard, at Fairmont, and to W. Jay McIntyre at Tropico. There were a number of protests against granting a poolroom license to A. D. Goodrich at Norwalk, and the matter was continued one week.

THREATS TO KILL.

BANKER CARLSON GETS LETTER.

The Carlson case, involving the receivership of the Consolidated Bank of Los Angeles, was before Judge James yesterday, and a further postponement secured until the 25th inst.

W. H. Carlson made a statement to the effect that the actions of Evan Lewis, custodian of the bank, had caused Delia Haskins, a depositor, to send him (Carlson) a letter, in which she threatens the life of Carlson. George Beebe, Deputy Attorney-General, said Carlson had shown him a letter in which the life of both Carlson and his wife were threatened.

Carlson refused to abide by the stipulation signed by his former attorneys, Henry T. Gage, W. I. Foley and H. H. Appel, to the effect that if Carlson should fail to produce the $48,500 necessary to pay the depositors and all claims against the Consolidated Bank of Los Angeles at the appointed time, he would not oppose the appointment of a receiver. Carlson said in open court that the bank was solvent and would pay every cent against it if given an opportunity.

Carlson further said he had been detained in Los Angeles by recent arrests in connection with the bank trouble, and on that account had not been able to make the trip to San Francisco for the purpose of raising the necessary funds. He promised to make good his promise to secure the money if given time.

E. F. Thompson, attorney for some of the depositors, opposed the granting of any further time, saying many of the depositors were living on the charity of their friends while waiting for this matter to be settled in some way. He asked that Evan Lewis, the present custodian, be made receiver, and that cheaper quarters be secured for the bank. He thought it was costing entirely too much money for rooms in the Chamber of Commerce building.

Judge James said Carlson should have additional time to secure the money to pay off all claims against the bank, and recognized he had been hampered in that direction by recent events. He therefore set February 25 at 10 o'clock, when the receivership must be finally disposed of. At that time either the money must be in sight or a receiver will be named by the court.

GETS NEW LIEN.

QUIT CLAIM ON LOVE ONCE.

The marital troubles of Abraham Marks, a Santa Monica curio dealer at No. 97 Ocean Front, were aired in Judge Houser's court yesterday. Marks is defendant in a divorce suit instituted by his wife, Eva Marks, who alleges extreme cruelty. In 1906, after a siege of wedded infelicity, the Marks dissolved their marriage partnership, agreeing to a separation. For this Abraham gave Eva $3000 as a sort of quitclaim on his affections, but two years later, after Mrs. Marks had spent some time in Texas, her heart again yearned for Abraham, and a reconciliation was affected in 1908. More trouble, however, followed, and a petition for divorce was the result.

During the testimony of the plaintiff, she was overcome by her feelings on several occasions, and it was necessary to suspend the business of the court until she was sufficiently composed to resume. This occurred when Mrs. Marks was asked if she still loved her husband, also in detailing some of the alleged acts of cruelty. The case will be continued.

MANY CRIMINALS.

PRISONERS PLEAD TO CHARGES.

In Judge Wilbur's court yesterday, George W. Ware, charged with burglary, pleaded guilty, and will be arraigned on the 19th inst., for sentence.

Lewis McGhee, charged with grand larceny, pleaded not guilty, and his trial was set for March 31.

Philip Buetter said he was guilty of the crime of burglary, and he will be sentenced on the 19th inst.

Frank James Fairs, charged with burglary, pleaded guilty, and he also will be up for sentence on the 19th inst.

R. E. Watson, charged with aiding prisoners to escape, was arraigned, and his hearing will be held today. It is asserted that a petition in favor of his probation will be presented to the court.

COURTHOUSE NOTES.

BREVITIES MISCELLANEOUS.

SENT TO JAIL. James Gordon, who pleaded guilty to an assault upon Peter Jensen, was sentenced to ninety days in the County Jail by Judge Wilbur yesterday. The original charge against Gordon was assault with intent to kill. Now Jensen has recovered, and says when he signed what was supposed to be his ante-mortem statement charging Gordon with the offense, he was laboring under a misapprehension.

WANTS TO BE GUARDIAN. Luella Caukin of Lamanda Park filed her petition in the Probate Court yesterday asking that she be appointed guardian of Clara May Pease, a fourteen-year-old girl, who resides with her mother, Mrs. Robert M. Pool, at Santa Monica. The claim is made that the mother is not the proper person to have the rearing of the child, on account of the fact that she allows her to visit bad places.

TO FORECLOSE MORTGAGE. A. C. Hall has filed a petition in the Superior Court asking for the foreclosure of a mortgage for $1000 on the plant and material of the San Pedro Times Company. It is claimed the money was loaned by the plaintiff December 13, 1908, and the note securing the payment of the same is unpaid.

WANTS DAMAGES. John Spencer has brought an action against Stephen H. Jackson, constable of Santa Monica township, and J. P. Keener and A. F. Young, deputies, asking $1000 damages for his arrest on February 2 last, and incarceration in the village prison at Sawtelle, which he claims was without reason or warrant.

OUT OF THE CASE. Milton K. Young gave notice to Judge James yesterday that he had dropped out of the case brought by Mrs. Helen Kirbaugh Beecher against Dr. George R. Beecher, a dentist of this city, asking for her maintenance. It transpires that that the Beechers were not married at all, as Dr. Beecher claimed at the hearing some weeks ago. The woman has disappeared, it is alleged. In any event the preliminary hearing for the preparation of the interlocutory questions was dropped on the representation that the alleged Mrs. Beecher has disappeared.

HE WAS FINED. Justice Stephens yesterday fined H. P. Silberell, a general contractor, No. 305 Dayton avenue, $10 on the charge of battery preferred by William Slingsby, his next-door neighbor. A quarrel among the children of the parties was at the bottom of the trouble.

AN ODOROUS CASE. Judge Conrey yesterday heard the action brought by the Park Land Company and others against the American Agricultural Chemical Company for the abatement of the alleged nuisance caused by the presence of the manufacturing plant of that company.

WANTS THE MONEY. Mrs. Nancy Henry brought an action in the Superior Court yesterday against the Modern Woodmen of America, asking that this fraternal organization pay $2000, alleged to be due on the policy of Alfred Newton Spurgeon, who died August 23, 1907.

PLEADS GUILTY. J. G. Trahant, charged with robbing Henry Caskey of money and property worth $140, on the night of February 12, pleaded guilty before Judge Willis yesterday. He will be sentenced this morning.

HEAVY DAMAGES. Patrick O'Keefe has brought suit against Robert Miller, claiming $17,000 damages on account of injuries to a right hand and arm by reason of the operations of a burr picker, which plaintiff charges was insecure and in bad shape. The accident occurred April 17, 1906, at Miller's factory, on Avenue 20, between East Main and Darwin streets.

AUTHOR LOSES SUIT. Judge Hutton yesterday found for the defendant in the action brought by Mrs. Lucy B. Long against the Baumgardt Publishing Company, asking $800 damages on account of alleged failure to publish her work, "Unity," in a workmanlike manner. Mrs. Long conducted her own case.

INCORPORATIONS. Articles of incorporation were filed with the County Clerk yesterday by the Philips D. Colly Mercantile Company, capital stock $25,000. A certificate for the increase of directors from seven to fifteen was filed by the Bank of Southern California

THE RECOIL.

DATE SET FOR THE ELECTION.

MAYOR FIGHT TO CULMINATE MARCH TWENTY-FIFTH.

Council Will Pass Necessary Ordinance Next Friday—Alexander Undoubtedly Will Be Nominated by Petition—Nobody Else Wants Job of Running as Recoiler.

The "recoil" election will be held Thursday, March 25.

This was the date set by the Council yesterday afternoon when City Clerk Leiande reported that the petition had been compared with the Great Register and that the names of 8050 legal signers had been found. As only 7847 were required, the verification was ended when the 8050 mark was reached.

The Council at once directed the City Attorney to prepare an ordinance calling the election for the date chosen and a special meeting of the Council will be held Friday morning to pass it. The Councilmen will turn in the names of the election officers to the City Clerk not later than Thursday noon.

There will be no consolidation of precincts as at the bond and charter amendment elections. Polls will be open in each of the 189 precincts in the city at the usual hours—6 o'clock in the morning to 4 o'clock in the evening—and the general election law will govern.

The total cost of the election to the taxpayers is estimated at $15,000.

At Symphony Hall tonight the recall set will hold its third candidate-seeking meeting and will receive the recommendation of the Committee of Fifteen that "Uncle George" Alexander be chosen as the candidate of the set. As nobody else would take the nomination, no opposition to such a course was manifest yesterday. In fact the recallers seemed tickled because they had found a name to put on the ballot.

Any one may be proposed as a candidate by a petition containing the names of 3 per cent. of the number of votes at the last city election. As 31,388 votes were cast in 1908 a petition to place another candidate on the ticket must have 950 signers, none of whose may sign another petition. Alexander's name will be proposed by petition.

THE INFERIOR COURTS.

TRAPPED MAN GIVES DETAILS.

TELLS HOW ALLEGED "BADGER" GAME GOT HIM.

Dentist Peebles, Charged by State Board With Practicing Without a License, Arraigned in the Police Court and Jury Trial Set for Early Next Month.

Without sparing himself in any detail, Henry Caskey, a blacksmith, living at No. 313 East Fifty-second street, yesterday related in Justice Rose's court how he was made the victim of the "badger game" in one of its most aggravated forms.

J. G. Trahant, charged with robbing Caskey of $140, was on trial, and through the evidence of the prosecuting witness, was held for trial in the Superior Court under $3000 bail, which he could not furnish.

In the criminal and police vernacular the "badger game" is a form of robbery in which the victim donates his money to escape notoriety and probable injury. A wealthy or well-known man will frequently give all he has to keep out of trouble in a place that might lead to Police Court notoriety.

In the case of Caskey, he did not care about the notoriety, but did not want to be shot.

"I decided to get out and have a little time of my own on the afternoon of February 11," said Caskey on the witness stand. "I went to a show on Broadway, and then drifted over to Main street and went into a saloon. There I met Trahant and we had a few drinks. Later in the evening we went to Jim's Chowder House. We had something to eat there and something to drink and Trahant suggested that we have some girls join us. A man was called and he said that there were no girls there, but that some could be procured on short notice and he sent out for them. Two of them came into the booth and we talked for awhile and then went over to the Manhattan on Third street and got rooms. I was in the room quite a while. When I came out into the hall some one struck me from behind and I fell to the floor. When I recovered I was on a bed, and Trahant was standing over me with a revolver.

"'That was my wife you were with and I am going to kill you for it,' he said. I knew that I was up against the badger game, and when he told me to give him my money or he would shoot me, I handed out the money and he warned me not to yell for help, and then left."

The two women in the case testified that Caskey and Trahant had a fight, but they did not know much about the robbery. Detectives were also witnesses and declared they have secured a confession from Trahant.

Dentist Peebles in Court.

Charged with practicing dentistry without a license from the State Board of Dental Examiners, T. W. Peebles of Fourth street and Broadway was arraigned before Justice Austin in the Police Court yesterday and released on bail to appear for trial before a jury on March 5.

Peebles appeared in the Police Court Saturday morning after learning that a complaint against him had been issued. His attorney appeared in his behalf Monday, and the case was set for yesterday.

Peebles, along with Dr. Moss, another dentist, will fight the charges preferred against them by Nick Harris, a representative of the board, who is contemplating other arrests.

LUMBER COMPANY LOSES.

The Second District Court of Appeals affirmed judgment for the defendant yesterday in the case of the D. L. Nofziger Lumber Company against Martha B. Waters and others. The original suit was to enforce mechanics' liens on the defendant's property, but they were held invalid because of technical defects.

To Cure a Cold in One Day.

Take Laxative Bromo Quinine Tablets. Druggists refund money if it fails to cure. E. W. Grove's signature is on each box. 25c.

"At the Sign of the Red Keystone" which is the mark of the best in railroads, THE PENNSYLVANIA SYSTEM, 412 South Main street. M. F. Van Horn, Dist. Pass. Agent

Curtains, Draperies, Rugs

Cheap This Week AT COLYEAR'S

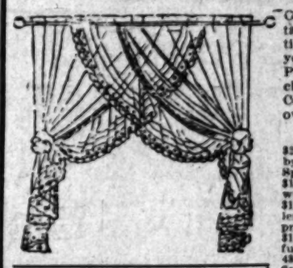

Our big stock of draperies, curtains, etc., is complete. Now is the time to get busy and prepare your spring house-cleaning. Prices are to the very limit of cheapness, quality considered. Come before the best are gone over.

Curtains

$2 white Lace Curtains, 50 inches by 3½ yards long. Special ..... $1.
$1.75 Ecru Lace Curtains, full window size; this week $1.50
White Lace Curtains, lengths and full widths, priced $1.25
White Lace Curtains, full size ..... 48-inch Extension Rods with fixtures, each ..... Complete line of hangings, rods, etc.

Portieres

$2.75 Portieres, neat stripes ..... $1.50 Portieres, fine pattern ..... $2.

Couch Covers

$4 Couch Covers, 2 yards by 3 yards size, fine Oriental colors and patterns ..... $2.50 Couch Covers, 60 inches by 84 yards long, special value ..... $1.

WASHABLE BATH RUGS

Choice of wide range of fast colors in clean, neat patterns:

$1.65 24x48 Bath Rug $1.35
$2.50 30x60 Bath Rug 2.00
$3.50 36x72 Bath Rug 2.80

Complete line of Crex Grass Rugs.

Free deliveries to all parts of city and nearly all Southern California towns.

COLYEAR'S

Just Below Fifth St.

509-511 South Main Street

Look
A Book By
Thomas Lee Woolwine
IN THE VALLEY OF THE SHADOW

A touching story of the Tennessee mountains, showing how the love of two young people proved too strong for the blood feud between their families. The author has recently made for himself a great reputation as the "Graft regime" District Attorney of Los Angeles. Now he bids fair to make an equally notable name as a novelist.

Illustrated In Color by Chas. M. Relyea
Cloth $1.00

Cunningham's
The Big Book Store
Cunningham, Curtiss & Welch Co.
252 So. Spring St.

BY HIS ORDERS.

NEW EVIDENCE IN NASH CASE.

STENOGRAPHERS WROTE REPORT HE DICTATED.

Court Rules That State Must Be Confined Closely to Proving the Making of Report, Its Falsity, Nash's Knowledge of That and Its Publication.

When Miss E. Lois Boucher and Miss Julia A. Lathrop, public stenographers, were called to the stand yesterday in the Nash trial, a prolonged wrangle between the attorneys for the State and defense over the admission of their testimony resulted. It was sought to prove by these witnesses that they prepared, at Nash's dictation, the typewritten reports, alleged to be false, upon which the indictment is founded. Countless objections were interposed by Mr. Bowen of the defense and Judge Willis at one point remonstrated saying, "Don't get the habit, Mr. Bowen." Every statement of the witnesses was objected to and much testimony, deemed material by the prosecution, thrown out. Mr. Blair got before the jury the fact that witnesses prepared typewritten mining reports for the Gold Bullfrog Mining Company and delivered them to defendant Nash.

These witnesses were on the stand all morning and a large part of the afternoon. They were followed by President Leuntzel and former Superintendent Morrison of the Gold Bullfrog company, who testified to taking certain samples and identified various exhibits.

Judge Willis ruled that the proceedings must go along the following lines: The State must show that a report was made; that it was false; that the defendant knew it was false; that it was published.

APPEAL SUSTAINED.

The case of Robert Dollar against the International Banking Company, which was decided in favor of the defendant on demurrer, has been remanded to the San Diego Superior Court for trial. In a decision handed down yesterday by the Second District Court of Appeals, it is stated that the demurrer should not have been sustained. The suit was to compel the defendant to cash a certificate of deposit for $2000. The banking company refused to honor it after its assignment to another payee, on the ground that such assignment made the instrument void.

Forsythe Sh... and Waists ... Women
Broadway, Cor. ...

MAY LOSE SUIT.

Action for Heavy Damages Will Depend on Argument Due to Technicality.

At the conclusion of the damage suit of Mrs. Mary E. Dickinson against the Los Angeles Railway Company and the United States Circuit Court yesterday Judge Wellborn strongly intimated that he would advise the jury to bring in a verdict for the defendant. A verdict for the plaintiff will, however, be given this point today.

The plaintiff, who was not present at the trial, sued the railroad company for $50,000 for injuries sustained while alighting from a car. The accident occurred on the Vernon line in June, 1907. A majority of the witnesses testified that Mrs. Dickinson had tried to alight while the car was in motion, and was severely injured, but the plaintiff claimed she was guilty of contributory negligence.

THREE ARE MISSING.

List Includes a Young Husband and Child of Seven Years Who Is Said to Have Run Away.

Three persons were reported to the police as missing yesterday. They are D. Sweedy of No. 140 West Fifty-second street reported that her husband had been absent from home since the 9th inst. He is described as 28 years of age, 5 feet 7 inches tall, about 150 pounds, smooth shaven, round face, reddish complexion, and when last seen wore a dark suit and black derby hat.

N. B. Friesen of the Salvation Army reported that his brother, Abram Friesen, who is slightly deaf and dumb, has been missing since the 27th inst. He is 27, 5 feet 6 inches, weighs 150 pounds and is stoop shouldered. When last seen he wore a gray striped suit and black derby hat.

James Francis Gillen, 7 years old, ran away from his home, 1211 East South Union avenue, yesterday forenoon. He has red hair, fair complexion, and wore a blue suit and gray trousers, and a cap.

His mother is at the Receiving Hospital.

HORSFORD'S ACID PHOSPHATE

Quenches Thirst

It makes a refreshing, delicious, wholesome tonic—supplies

EASTERLY SHARK, THE SL... IN SEARC...

A NEW SERIAL, BY ...

CHAPTE...

Mystery of the Man in the Dungeon Exp... Pledges Himself to Harper and the R... Released and St...

Easterly Shark spent the night in his laboratory.

When he joined me at our 11 o'clock breakfast, there were hollows under the great sleuth's eyes and he was shaking and nervous. I knew that he had been going through a period of that intense application of which I have never known another man to be capable.

"I have solved the problem," he said, "my theory has withstood the acid test, the silk sock test, the Billboard invitation test, and the heat test."

"Marvelous," I murmured.

"Uncle George Jellyxdander," he announced with finality, "is the man we seek. It must be he—because it could be nobody else—because nobody else would be it."

"Marvelous." The word burst from me almost involuntarily . . . a

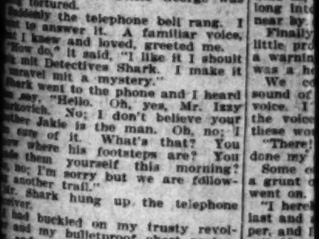

The Rescue of Uncle ...

...ffe protests that he is on both sides—for ...

...to his genius. "How did you ...ire the mystery?" I asked.

...k started nervously. "Repeated ...ments. . . . repeated experi... he said. "Analytical reason... the rule of three, the adding ma... the Des Moines idea, the de... nt tax list; finally the acid and ... test."

"Anyhow," he added absently, "I ...d it in the papers."

"I do... in a sort of tacit consent, we began ... preparations for raiding the ... in which Uncle George was ... tortured.

Suddenly the telephone bell rang. I ... to answer it. A familiar voice, ... I knew and loved, greeted me.

"How do," it said, "I like it I should ...mit Detectives Shark. I make it ...marvel mit a mystery."

Shark went to the phone and I heard ... say, "Hello. ... yes, Mr. Izzy ... No; I don't believe your ... Jakie is the man. Oh, no; I ... of it. What's that? You ... where his footsteps are? You ... them yourself this morning? ... another trail."

Shark hung up the telephone ... and said, "I am waiting for ... One. The woman in the green ...

We did not wait long, for very soon ... was heard in the hallway and ... opened in a hesitating, in... Bultvine entered; he looked ... frightened and ashamed—and ...

Shark looked at him with an in... smile. "Well," he said, ...have changed your clothes." ...what do you mean?" stammered ...

"Did you think you were fooling ... asked Shark. "Don't you sup... I know you were the woman with ... vell who came tearing in ... last night?"

"How did you guess it?" gasped ...

"You dropped a minority statement ... your flight," responded Shark. ... your marks on it—also your ... Tommy, you're fierce but ... foxy."

Bultvine was at first deeply morti... but Shark good-naturedly for... him.

"Tommy," he said, "you are a good ... in the main, even if you did try ... that nomination for yourself. ... you in this work; so all will ... then held an earnest consulta... It appeared that Tommy did not ... where was located the dungeon ... which Uncle George was held pris... information had come to him by ... accidental finding of a letter. ... and Shark, decisively, "our ... is to find the secret dungeon." ... shall we look?" asked Bull...

"We did not look," said Detective ... "We will reason it out."

"Reason it out," said Friesen, who is slightly involuntarily. ... has been missing several days ... consider the case," said ... "The men are trying to tor... their victim into submission. They ... naturally select the worst in... points of suffering at their com...

"On this proposition we all gave as... ...

"Then," asked Shark, "could be ... persuaded to listen to Editor ... and his editorials on the Des Moines ...

"On earth," I replied, ...

Shark said hopefully that Ed... Bultvine's articles on "Is Vice ... in Los Angeles?" would be ... Sharks brushed us both impa...

It Ta... Crea... Y... the fam... iron me... Vinol is ... cod liver ... because, ... the medic... it disagre... As a bo... strength... people, d... after sick... born coug... is unequal... VINOL is so... THE OV...

BARNEY SHARK, THE SLEUTH, IN SEARCH OF A RECOIL MAYOR.

A NEW SERIAL, BY HARRY C. CARR.

CHAPTER III.

History of the Man in the Dungeon Explained — Uncle George Jellyxdander Fights Himself to Harper and the Recoil Also—Doesn't Want to Be Released and Still He Does.

Barney Shark spent the night in his laboratory.

When he joined me at our 11 o'clock breakfast, there were hollows under his great sleuth's eyes and he was pulling and nervous. I knew that he had been going through a period of the intense application of which I have never known another man to be capable.

"I have solved the problem," he said, "my theory has withstood the acid test, the silk sock test, the Billingsgate invitation test, and the heat test."

"Marvelous," I murmured.

"Uncle George Jellyxdander," he announced with finality, "is the man we want. It must be he—because it could not be anybody else—because nobody else could be it."

"Marvelous." The word burst from me almost involuntarily . . . a tribute to his genius. "How did you solve the mystery?" I asked.

I started nervously. "Repeated experiments. . . . repeated experiments," he said. "Analytical reasoning, the rule of three, the adding machine, the Des Moines idea, the delinquent tax list; finally the acid and heat test."

"Wonderful," he added absently, "I see it is in the papers."

By tacit consent, we began the preparations for raiding the house in which Uncle George was entrenched.

Just then the telephone bell rang. I started to answer it. A familiar voice, at once hated and loved, greeted me.

"I do," I said, "I like it I should say. It's Detectives Shark. I make it a mystery."

We went to the phone and I heard Shark say, "Hello . . . Oh, yes, Mr. Izzy . . . No; I don't believe your client is the man. Oh, no; I am sure of it. What's that? You know his footsteps are? You will excuse yourself this morning? Why, I'm sorry but we are following another trail."

Shark hung up the telephone and looked on my trusty revolver, my bulletproof chest protector and was waiting for Shark. "Let us start," I asked impatiently. Shark had resumed his seat before and was staring moodily at the walls. He did not answer immediately, but presently turned his head and said, "I am waiting for you. The woman in the green suit."

I did not wait long, for very soon I was heard in the hallway and Shark appeared in a hesitating, indecisive way.

Then Guiltrine entered; he looked very frightened and ashamed—and Shark looked at him with an inquiring smile. "Well," he said, "have you changed your clothes." "What do you mean?" stammered Guiltrine.

"I think you were fooling me," said Shark. "Don't you suppose that you were the woman with the veil who came tearing in here last night?"

"How did you guess it?" gasped Guiltrine.

"I have dropped a minority statement right," responded Shark. "Your remarks on it—also your manner, Tommy, you're fierce but you."

Guiltrine was at first deeply mortified, but Shark good-naturedly forgave him.

"Now," he said, "you are a good fellow in spite, even if you did try to put the nomination for yourself. Stay in this work; so all will be well."

Then began an earnest consultation, during which that Tommy did not know was located the dungeon in which Uncle George was held prisoner by Churl and Gammon. Shark had come to him by the finding of a letter.

"Well, Shark, decisively, "our friends have had the secret dungeon." "What do we look?" asked Bullivant.

"Do not look," said Detective Shark, "I will reason it out."

"I wonder the case," said Bullivant, involuntarily.

"Some men are trying to torture me into submission. They will select the worst instrument of suffering at their command."

"Your suggestions we all gave assent to," said Shark, "could be very well to listen to Editor Churl on the Des Moines Register."

"Hark," I replied, "I am hopefully that Editor Churl's editorials on "Is Vice Necessary in Los Angeles?" would be sufficient to both impale them both."

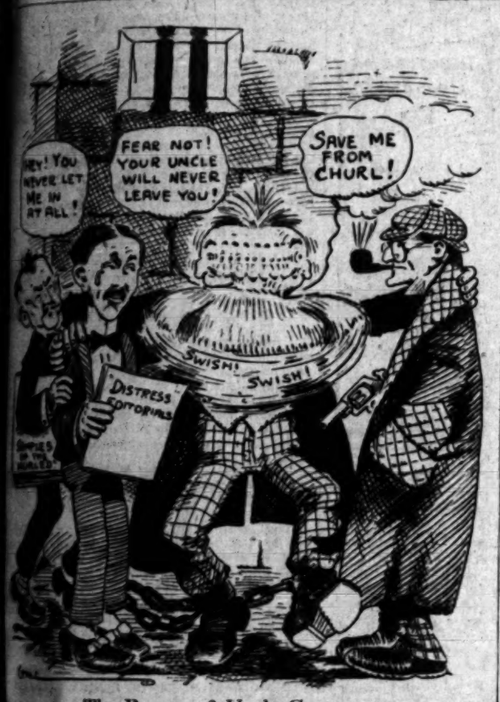

The Rescue of Uncle George.

He points that he is on both sides—for the recoil and against it.

from their daily toil. I pitied them as I noticed how they shuddered and skulked along in the shadows—keeping always in the darkness and the sheltered doorways.

"What's the matter?" I asked one of them, compassionately.

The man jumped as though shot. "Good heavens!" he yelled, "I thought you were the committee."

"It's all over," I said, soothingly. "They have a Mayor already."

"I don't dare believe it," he said, and, as there came a slight sound behind us, shook me off and leaped headlong into an empty barrel that stood near by.

Finally, Shark, at the head of the little procession, stopped and held up a warning finger. Just in front of us was a heavy iron-barred door.

We could hear, very faintly, the sound of voices. One was a plaintive voice. I recognized it at once. 'Twas the voice of Uncle George. He said these words:

"There! I surrender. I have always done my duty as I seen it."

Some one within the dungeon gave a grunt of satisfaction. Uncle George went on.

"I hereby pledge myself. I am first, last and all the time in favor of Harper, and I accept the nomination as recoil Mayor. I hereby pledge my unfaltering allegiance to the Lincoln-Roosevelt League, to Our Set, to the Push, to the Organization, and I promise always to obey the orders of Editor Churl and Mr. Listener and to leave my official seal in the office of the Municipal League."

Silence came.

"Ahem," said a voice; it was the voice of Editor Gammon. "Didn't you forget something?"

"Hurry or we will be too late," whispered Shark.

"Shall we break in the door?" I asked.

"No earthly use trying to break in without an invitation from the Municipal League," said Shark. He added quickly, "Leave it to me; I know a way."

While we preserved absolute quiet, Mr. Shark skillfully made a noise like advertising. The door flew suddenly open and Editor Churl and Editor Gammon rushed madly out, both crying, "I heard it first; it's mine."

With that we forced an entrance. Seeing who it was, both angered editors prepared to resist. "We will fight to the death," cried Editor Churl. "This is the first time I ever had a chance to become a political boss; this is the first Mayor I ever caught. You will drag him out over my dead body."

I raised my pistol to fire; but Mr. Shark was ever diplomatic. "I was about to remark," he said, "that, going out, on the return trip, we are willing to pay a liberal rebate."

In an instant Editor Churl was all smiles.

We quickly released the captive.

"Run," whispered Shark. "You are saved."

Uncle George did not run. He stood in the middle of the dungeon kicking the straw bashfully with his feet.

"Run for your life; we will save you," whispered Shark again.

"I don't want to," said Uncle George.

Shark gave an exclamation of disgust and prepared to withdraw, but Uncle George flung himself upon the detective. "Save me from those editorials," he said. "Save me from Churl."

He then turned and flung himself on the neck of Churl. "Dear boss," he said, tearfully, "I will never leave you."

"What in thunder did you mean by telephoning me for help?" cried Shark, in a perfect rage. "What did you mean by that letter if you didn't want to be rescued?"

Uncle George looked down and blushed. "Excuse me," he said, timidly, "I didn't really want to be rescued; because I love my two editor friends very much. But they had me down here all alone and I couldn't flop in with the other side. I wanted to be chained up down here; I like it, but at the same time I wanted to show the anti-recoil crowd that I am also on their side."

Shark put on his cap and marched out, leaving Uncle George behind. "This comes of butting in without an invitation," he said savagely.

As we went sadly away, the last sound we heard was a distant cry from Uncle George, begging to be rescued.

(The End.)

MINES AND MINING.

GOOD COMPANY IN MARIPOSA.

STANDARD OIL OFFICIAL DIGS FOR GOLD.

Little Said About Doings, But It Is Conservatively Managed, Sells No Stock and Seeks No Publicity. Jumbo Mine in Hart District Is Doing Well.

A California company which has been steadily developing with excellent results in Mariposa county, forty miles from Merced, and which is seldom in the limelight, is the Mountain King Mining and Milling Company, capitalized at $500,000, par value $1 per share. With one-half of the stock in the treasury and the other placed in escrow in a San Francisco bank, this company has been taking out ore and operating continuously a small mill at a fair profit. No stock is for sale and no dividends are paid, the money remaining in the treasury to increase at a near date the capacity of the mill.

The company owns fourteen patented gold claims covering 300 acres, is equipped with a ten-stamp mill, air compressors and drills and three standard concentrators. It owns a flume one and seven-eighths miles long which supplies power for two turbine wheels. Seventeen men are employed and development consists of an upper and lower tunnel. No stoping has been done in the latter, which is under 1300 feet, the ore being blocked. The mill is furnished from the upper tunnel which is in 250 feet. This cut vein No. 1, six feet wide, at a point 150 feet; at 240 feet No. 2 was struck with a width of ten feet, the ore running from $3.50 to $48. No. 2 was drifted on for 450 feet. No. 3 vein was struck while cross-cutting on No. 2, and is seventy-two feet wide. This is low grade, averaging $5 to the ton, white quartz ore charged with iron and characteristic of the mother lode. The upper tunnel is 550 feet from the apex to the vein and the lower 1900 feet. The company is free from debt and is developing a good property in a manner which shows what such mines are capable of.

The officers are San Francisco people. W. S. Miller, treasurer of the Standard Oil Company of California, is president; William Hall, vice-president, and A. L. Horner, secretary and treasurer and general manager.

Development in Hart.

The strike at the Jumbo mine in the Hart district is proving much bigger than at first thought. Development is showing better values and the large bodies already opened should make a big producer out of the mine if properly handled, say mining men who have been in that section.

At the 100-foot level work is in two shoots, both of which are showing up in fine shape. Work in the east crosscut which tapped a fifteen-foot vein disclosing rich ore streaks, has shown the vein wider and values $75 to $100 clear across the face. The seams run as high as $1000. The cross-cut is in the ore body six or seven feet and the values are holding up as it goes in. The shoot is fed by rich seams which run the general average high. The northeast drift running from the station shows large amounts of $40 ore and is apparently the same shoot encountered at the eighty-five-foot level. Arrangements are being made to carry on work on a large scale and it is expected shipments will be commenced shortly.

Dr. Phillips Back.

Dr. W. S. Phillips of Chicago, but more recently of Los Angeles, who gained unenviable fame in this city as the promoter of the Narcissus and Beatty Townsite companies, and who was in difficulty in Chicago over matters relating to the American-Mexican Mining Company, which he promoted in the Windy City, has returned from Chicago, where he was on the carpet. While asserting that he was vindicated in the matter, he has transferred his activities to Gold Flats, Nev., where, it is asserted, he will float a company.

Movements of Mining Men.

Sidney Reed, a mining engineer of this city, has returned from a visit to mining camps in Nevada.

James A. Carpenter, a mining man of Mexico, is spending some time in Southern California and will be in the city for a few days.

G. W. Miller and W. E. Gray, owners of a group of promising claims in the Chuckawalla range, on the California side of the Colorado River, are in the city on business and will return to the mines the latter part of the week to arrange for development. A small force will be worked at this time. Ore of good value has been taken from the surface and indications are promising.

W. F. Schilling of Phoenix, Ariz., where he is interested in mining, is registered at the Hayward and will be in the city for several days.

W. D. Rockford, a mining man interested in Mexico, is here from that republic on a visit and will spend several weeks in Southern California.

C. T. Griffith, an Inyo county mining man, is among the visitors in the city, attending to mining business.

James Griffith Stephens, John L. Hosfeld and Francis Zeiger spent a few days in the city last week en route to Alaska, where they are mining. Mr. Zeiger is from Searchlight, Nev.

THE OIL INDUSTRY.

SANTA FE MAY LOSE GROUND.

LAND IN NORTH KERN RIVER REPORTED JUMPED.

Allegation Made That Assessment Has Been Neglected for Two Years, Although There Is a Finished Well on the Tract—Railroad Spends Much in Midway.

Part of the Petroleum Development (Santa Fé) land in the extreme north of Kern River, just beyond the 1600-foot hole successfully sunk on 15-28-28 in the early days, has been jumped, it is reported, by I. J. Wagy and associates, who allege that the Santa Fé has failed to do the annual assessments since 1906. Litigation is expected to follow, as the ground is increasing in value every day, with the northward tendency of development and the growing production of wells in that direction.

The land was located by the Petroleum Development when it was owned by E. L. Doheny and associates, who drilled a 1200-foot well successfully, getting a fair quantity of oil, but it was miles from a pipe line and so was shut down and had so remained since.

At the same time Mr. Doheny took the land other parties put scrip on it. The former kept possession and drilled. The scrippers never had the land in their possession, but no decision is said to have been rendered either way by the land authorities. The Petroleum Development continued assessment for years, but owing, perhaps, to the scrip litigation, no patent was obtained, but that condition is true of many tracts in the center of the field. On these, either actual production or assessment has been kept up after the actual discovery of oil, and a completed well is down. It is expected that the matter will go to court.

At last accounts the Santa Fé's deep well on Section 3 by the river was down 3000 feet, with no signs of a deep oil stratum, but with a good deal of water trouble.

At Midway the rotary-drilled well on Section 6 is completed. Unless the time occupied is shortened in later operations, it can hardly be said that the boring machine is an unqualified success in the Midway. It saved nothing on the usual time of the cable tools.

The Santa Fé has expended an enormous amount of money in the Midway. It bought the Chanslor-Canfield-Midway Oil Company for $1,800,000 and has added a few holdings at more cost. The sum spent for improvements since then is great. Some estimate it at a million and over., and the end is not near in sight. Not a barrel is yet shipped to aid the railroad's consumption. The value of the land is beyond question and the case only goes to show the immense expenses that go with and precede the profits.

Standard Gets Water.

It is now reported from the Midway that the Standard's rotary-bored well on the Jameson lease is in water, and so far success has not been met in shutting it off. The men are giving their attention to this work.

Equitable's Light Oil.

The Equitable's light oil strike on the west half of the southeast quarter of 14 is the talk of all oil men. It is about 26 gravity and highly suitable for refining. It arouses renewed interest in the work of the Standard and Santa Fé on their portions of this section. The Standard wants this oil especially. Its rigs are on the portion further northeast and more out on the flat.

Gas in Oregon.

A strong flow of gas has been encountered in the well which the Ontario Oil and Gas Company is developing at Ontario, Or., and fixings to handle it have been ordered from this city. The well is being drilled by Webfoot State people.

Nevada Drilling.

A letter received from Goldfield brings the news that the well at Blair was down 650 feet when the note was dispatched a few days since. The writer thought conditions were very favorable for gas and oil.

To Oil Men:

Send 25 cents for a copy of the Annual Statistical Number of the OIL INVESTORS' JOURNAL. 100 pages. (seventh year.)
Accurate Statistics, compiled from Actual Records, of Oil Development, Production, Shipments and Prices in 1908 in OKLAHOMA, TEXAS AND LOUISIANA.
Special Features on California, Mexico, Central America, South America and the West Indies.
All the News of Current Operations.
Full List of Oil Producers in Oklahoma, Texas and Louisiana.
ONLY ADVERTISING MEDIUM REACHING ALL THE SOUTHWESTERN OIL TRADE. Write for Advertising Rates.
Circulation International. Offices: Tulsa, Okla., Houston and Beaumont, Tex.
ADDRESS ALL COMMUNICATIONS TO THE HOUSTON, Texas, Office, 29 Commercial Bank Bldg.

Alberhill Coal, $8.50 Per Ton.

Makes no soot. Main 797; F1600.

IDENTIFIES EVERY LOAF
The Red Seal

Think More
About the BREAD You Eat

Are you satisfied that the bread you are eating at your table is made in a bakery that is immaculately clean? Do you know it's made by men who are physically clean and healthful? Do you know it's made from pure, clean, high-grade materials—such as you would use in your own home kitchen?
If you do not know these things about the bread you are eating it's time to call a halt, and get the bread you DO KNOW these things about—That bread is

BRADFORD'S BREAD "The Secret's In The Recipe"

Bradford's Bread is made in the finest and most sanitary bakery in the West. It is made by men who are required to bathe and put on clean clothes every day before they go to work—and who are examined monthly by a physician to prove their perfect bodily health. It is made from that famous old Pennsylvania Dutch recipe:

No. 1 Dakota Hard Wheat Flour, pure sweet milk, olive oil and home-made potato and hop yeast.

When you think and KNOW more about the bread you eat—then you'll not be satisfied with any but — BRADFORD'S BREAD.

Sold by Leading Grocers

HAMILTON'S
Annual Clearance
Shoe Sale
At 311 S. Broadway

This is one of the greatest opportunities that has been offered to the shoe-buying people of this city; not because we are having a shoe sale, but because we are selling high grade shoes at less than the price of cheap shoes.

(Show Me) A BARGAIN

250 pairs Ladies' Patent Kid and Patent Colt, also in Dull Kid, plain toes, in one eyelet ties, with pump style—$5.00 regular price—$2.50 sale price. Wright & Peters make.

250 pairs Men's Lace Shoes and Oxfords in patent and gun metal calf. In some lines the sizes are broken, but your size might be there. They are regular $4.00 and $5.00 shoes

Now on Sale at $2.50

1000 pairs Ladies' Lace Shoes in hand turn soles, patent kid, also in plain kid, short vamps, Goodyear welt soles. These are our regular shoes at regular prices—only $3.50.

A. J. HAMILTON & SON
311 SOUTH BROADWAY.

Stick to WHEAT
EAT
Fox Brand
HEALTH FOOD
Because "it's good — & good for you." Grocers
10c

Harris & Frank
Outfitters for Men, Women, Boys and Girls
437-439-441-443 SOUTH SPRING

Final Clean-Up Sale Men's Suits and Overcoats

Values to $18.00 . . . $10.50
Values to $22.50 . . $12.45
Values to $27.50 . . $16.75
Values to $35.00 . . $21.00

The second week of our Final Clean-Up Sale is now in full swing. A splendid assortment of first-class patterns and fabrics is still available in Stein-Bloch and other high grade makes of Men's Clothes. The above reductions afford an opportunity that the man with a turn for economy will appreciate. Take advantage of them.

WE FILL MAIL ORDERS

Harris & Frank
Outfitters for
Men, Women, Boys and Girls
437-439-441-443 SOUTH SPRING

We are already making a fine display of New Spring Clothing for men---new weaves and colorings that are very pleasing. See them.

It Tastes Good and Creates Strength
Vinol
the famous cod liver and iron medicine, without oil. Vinol is much better than cod liver oil and emulsions, because, while it contains all the medicinal value they do, it disagrees with no one. As a body builder and strength creator for old people, delicate children, after sickness, and for stubborn coughs and colds Vinol is unequaled.
VINOL is sold in Los Angeles by THE OWL DRUG CO.

H-O

Give the Meat-Eater His Meat, But—

If the doctor tells him to "taper off" on account of his liver or kidneys there is nothing better to taper off on than H-O, the delicate, delicious flakes of steam-cooked oatmeal—the *only* cooked oatmeal sold, not the indigestible, raw oatmeal that is sold as "rolled oats" and which cooks into a pasty, mushy mass.

H-O is steam-cooked for three hours by a patent process—that's the reason it's different from the others and so easily digested. Ask your grocer for H-O.

"I want more H-O"
—Oliver.

The Times-Mirror Company

H. G. OTIS....President and General Manager.
HARRY CHANDLER.....Vice-Pres., Assistant Gen. Manager.
MARIAN OTIS-CHANDLER.....Secretary.
ALBERT McFARLAND.....Treasurer.
PUBLISHERS OF

Los Angeles Daily Times

Pronounced Loce-AHNG hayl-ees.

Vol. 55, No. 76.
Daily, Weekly, Sunday and Weekly Magazine. Founded Dec. 4, 1881. Twenty-seventh Year.

EVERY MORNING IN THE YEAR.

THE NEWS—Our Associated Press service covers the globe, transmitting over 35,000 words daily, not including specials. TERMS—Daily, Sunday, and Magazine, 75 cents a month, or $9.00 a year; Daily, without Sunday, $7.50 a year; Sunday, $3.50; Magazine, $3.50; Weekly, $1.50.
TELEPHONES—Counting-room, Subscription Department, Editorial Rooms, City Editor and Local News Room: Sunset, Main 576; Home, ask for THE TIMES.
AGENTS—Eastern Agents, Williams & Lawrence, Brunswick Building, 5th Ave. and 20th St., New York; 324 Marquette Building, Chicago; Washington Bureau, 46 Post Building. (THE TIMES on file) San Francisco office, Room 1206 Call Building, J. L. Brown, Representative.
SWORN CIRCULATION—Daily, net average for 1896, 18,901; for 1897, 19,258; for 1898, 20,134; for 1899, 25,731; for 1900, 24,738; for 1901, 28,488; for 1902, 34,930; for 1903, 30,346; for 1904, 37,702; for 1905, 43,150; for 1906, 50,501 copies; for 1907, 52,311 copies; Sunday average for 1907, 69,157 copies; daily and Sunday average for first six months of 1908, 54,838 copies; Sunday only, average, same period, 77,157 copies.

Yesterday's Regular Edition 50,880

THE TIMES has a far larger bona-fide circulation than any local rival. The industrious, substantial, liberty-loving classes are its steady patrons. The greatest volume of business advertising, the finest display, the best classifications, the largest results to advertisers. Proofs undeniable.

Offices: Times Building, First and Broadway. Branch, 531 South Spring Street.

Entered at the City Postoffice as mail matter of the second class.

Part II: Editorial and Business—City and Country

Editorial Pen Points

After Arizona and New Mexico, Alaska will be knocking at the door.

The lesson from Acapulco again proves that the man in the rear seat sometimes gets the best show.

In the event of his defeat, will Senator Savage have the courage to fall on his own tomahawk?

What's the matter with Col. Jim McClintock of Phoenix for one of the two Senators from Arizona?

We have no moon, just at the present writing, but if we had one the name of it would be "The moon of poppies."

It doesn't matter whether the Panama Canal will cost a billion or less. The great thing is that we are to have it.

A few more English princesses to marry Catholic kings, and what is the old "holler" about Rome to do with itself?

When she becomes a State, we suppose Arizona will be called "The Copper State," in which metal she leads the world.

Rush the Statehood bill admitting Arizona and New Mexico so that the bronco buster may have the honor of signing it.

White peaks gleaming in the sun, fields golden with poppies, vales of emerald and seas of glory—God be praised for it all!

We regret exceedingly to learn that King Edward is breaking down. The world can ill afford to lose him. Long live the King!

The latest Chicago blizzard amused itself by blowing pedestrians off their feet. Lovely climate they have in Chicago, don't it?

"Railroads to Stand Pat," reads a headline in a northern paper. Why not, as long as Pat is willing to pay his fare and behave himself?

Something ought to be done to stop the bullfrogs from croaking these nights. As sure as thunder they will bring on another spell of rain.

To Congress:
Hurry up and do not lag,
Put those new stars on the flag.

In the East the Y.M.C.A. is establishing schools to teach drivers how to prevent their horses from slipping on the ice. Now what d'ye know about that?

King Alfonso does well to make his balloon ascension in the care of an American. Mr. Wright will have no desire to mistake Alfy for a bag of ballast.

The spyglasses on Glorietta mountain see a ray of hope for Statehood gleaming from the dome of the national Capitol building at Washington, D. C.; d'ye see?

It is certainly nice of King Alfonso to help King Manuel to marry the girl by whom he was himself jilted. 'Tisn't every young fellow would be so generous.

We will say this for the tourists, that they do not grumble when the weather is all right. You may have noticed the broad smiles they are wearing just now.

John W. Kern of Indiana says he is out of politics. He is like the Scotchman who fell down stairs. "Oh, weel," said Sandy, "I was comin' doon, onyway."

The pure food law compels patent medicine makers to state how much alcohol is contained in each bottle, and they have found their sales to increase enormously.

A New Yorker got a girl to agree to marry him after he had walked fifty-six miles to see her. Then, we suppose, he had the nerve to ask her to walk back with him.

William J. Lemp is finding fault with his wife, "the lavender lady," because she had her picture taken in male attire, smoking a cigarette. Some men are too prudish for anything.

The advice of Father O'Brien, when he fixed the date for St. Patrick's Day, applies with equal force to Los Angeles and adjacent towns. "Don't be aldays dividin', but sometimes unitin'."

Gambling is prohibited by law in Arizona, but a few bets are being laid on the quiet that the sunkissed Territory will throw off her sombrero and don a silk tile within the next two weeks.

Not a dissenting voice in the House of Representatives against the admission of Arizona and New Mexico. As Bucky O'Neill said: "Who would not die for a new star on the flag?"

Oil is found in almost every part of the world at the present time, and so also are the metals, as well as coal and wood. The thing that really provides the United States with a cinch is cotton.

If it comes to pass that Arizona and New Mexico shall pin their stars on the flag next Fourth of July, it will be worth while to be down there among those people in the sunlit lands of glory.

We would be very glad, indeed, were we able to send some Los Angeles climate to Washington for use on Inauguration Day, but the feat is impossible. The only way to get our climate is to come where it grows.

STANDING FAST.

The effectiveness of the work in behalf of the consolidation enabling act, done by the various delegations that recently went to Sacramento, was seen in the passage of the bill by the Assembly yesterday with almost no opposition. The members of the lower house evidently were well convinced, after the case had been fully presented, of the sincerity of the plans of Los Angeles and of the equity of her demand for a fair deal. Their action was prompt and conclusive. It was victory No. 1 for the great, broad seaport movement that is majestic in its ultimate aims.

The friends of the consolidation and harbor projects have made a good fight. They have brought every legitimate influence to bear. They have labored judiciously and harmoniously. They have made no mistakes. Above all, they have stood fast and firm, making no concessions to the enemy. The McCartney bill is an absolutely just measure and needs no amending in anybody's interest. It guards everybody's rights; and the great majority of all the people who can possibly be concerned are satisfied with it just as it stands.

Now it is to be hoped that the managers of the campaign and the Los Angeles county delegation will continue their stand-fast policy and secure the passage of the act by the Senate practically as it went through the Assembly. When the bill has become a law Los Angeles and the whole county—indeed, the entire Southwest—will have occasion for great rejoicing. It is the most pregnant measure that the Southland has brought forth for many a day. It will insure a commercial expansion that we have long and fondly dreamed of, and will stimulate every industry within hundreds of miles of the port.

A REPUBLICAN CANDIDATE.

The Times would like to have the opportunity to support a straight Republican candidate for Mayor in the election now called for March 25. The recallers will doubtless nominate Mr. Alexander, who is far from being a thoroughbred Republican, and who is not to be taken seriously; and Mr. Harper will be the regular Democratic candidate, whom The Times cannot support. Are we not to have a regular Republican nominee, who will command the suffrages of the thousands of Republicans that are opposed to the recall folly and who deprecate its disastrous consequences, and yet are not in sympathy with the Harper politics and policies?

It will be anomalous and awkward if the dominant party in a large city like this shall not present a nominee for Mayor to the voters in the coming election. The Times advocates the nomination of such a candidate by a duly chosen convention composed of the regularly selected representatives of the party acting in the manner and under the authority recognized by the founders of this republic, who framed party government into our institutions. That, it seems to us, would be the best way to break up the Recall game.

The Republican party has always represented the live moral sense and keen political judgment of the community; and in this exigency it would be a pleasure to The Times to work for a Republican party candidate for Mayor. We would not have a Luncheon-Rebate League man, an A.P.A. man, a "good-Lord-and-good-devil" man, one of "Our Set," a nominee of an invitation party, a tool of Bosses Willard and Lissner, a man who, out of his narrow bigotry, opposed the location of the White statue on the Courthouse grounds. The Times would rejoice at an opportunity to give its adherence to a straight-out Republican candidate, a man unswerving in his devotion to the tried principles of the Republican party and vigorously opposed to the pernicious recall device and the malicious arch-promoters of the present recall game.

COMMENDABLE APPOINTMENTS.

The Mayor yesterday appointed George I. Cochran a member of the Board of Civil Service Commissioners, and Fred A. Hines a member of the Board of Library Commissioners—an excellent choice in each case. Mr. Cochran and Mr. Hines are strong, clean and able men enjoying the confidence of the community for whose upbuilding they have long and earnestly labored. They will serve their city well.

The Mayor also reappointed Gen. M. H. Sherman on the Board of Water Commissioners—thus securing most valuable business talents to the city while conferring a deserved honor upon the appointee. Gen. Sherman has given freely and enthusiastically of his time and abilities to Los Angeles, and she has profited greatly thereby, as seen in the magnificent consummation of the Owens River aqueduct plans and the brilliantly successful administration of the water department by such men as Gen. Sherman and his associates.

Almost unique in the history of the attempts of municipalities to conduct public utilities, in the interest of economy to the individual taxpayer, is the splendid business record of that loyal and efficient body, the Los Angeles Board of Water Commissioners, with its unrivaled superintendent and chief engineer, William Mulholland, during the past seven years.

Business men with solid sense and a high ideal of integrity have clung tenaciously to the determination to give the frugal consumer every advantage accorded to the most opulent, and a "square deal" has marked every step of municipal operation.

There may have been those persons, during these seven years, who have sought to detract from the reputation of the management, and decry their laudable efforts to give the city the very best at the lowest cost commensurate with efficient service; but the simile of the fly on the lion's nose will best illustrate the effect.

It is doubtful if any other city in the United States can point to so remarkable a business success as that of the Los Angeles Water Board.

Seven years ago, almost to a day, February 4, 1902, the city closed the deal with the old water company and took possession of the water system, paying for the same, in forty-year bonds, $2,000,000. Behold what our keen business commissioners have accomplished:

They have reduced the flat rate 10 per cent.

Made a 65 per cent. reduction to small consumers by meter.

Made a 53 1-3 per cent. reduction to large consumers by meter.

Reduced the minimum charge from $1.50 to 75 cents.

These reductions have given Los Angeles the lowest water rates of any city on the Pacific Coast, one-half the rates in San Francisco and one-third below the rates charged in Oakland.

During these seven years, from the receipts of the department, $3,800,000 has been expended in betterments and new work; $420,000 has gone into the sinking fund and for interest on the bonds issued for the purchase of the old works; since the purchase of the West Side company, $12,500 a year has gone toward the liquidation of that debt. Toward caring for the debt of the Owens Valley purchases, $200,000 has already been set aside from the receipts of the domestic water service.

Under the inspiration of this same board of business boosters, the $23,000,000 of bonds was voted for bringing the Owens River water from the snow-clad peaks of the Sierras into the city, a distance of nearly 250 miles, and this, among the greatest undertakings of modern times, will add further luster to the commission's record.

Our skies of blue were never brighter. And so they should be, after the fine washing they have had.

HARD TO BELIEVE.

OUT OF THE CARRYING TRADE.

We are not surprised that the Boston Steamship Company reports its venture to be a failure. The owners say no such undertaking can succeed without government aid. That may be taken to mean that no such attempt to do international carrying trade can win.

It is not necessary at this time to discuss the proposition. Suffice it to say the temper of the people is such that subsidies for steamer lines, as a rule, will not be given. Without such aid such attempts must fail, as they have failed, in this case and in many others for half a century.

Before the war we could compete for this business. We had a great supply of timber suitable for shipbuilding so close to tidewater that we could build not only the best ships that spread sails, but as cheap ships as there were in the world. When the war was over conditions had changed. England had begun to construct iron ships, and the wooden vessel was discarded. Next came the use of steam, and sails were out of date.

England could build steel ships cheaper than we could, and man them cheaper. The carrying trade went to those who could do the business cheapest. The British government was in such a position they had to subsidize ships; we were not in any such necessity. In England money was worth 3 per cent., when here it was worth 6 to 10 per cent.

Then came Germany as a competitor, and we had two rivals who could beat us in the business. And now comes Japan, able to build and operate ships at a less cost than any other nation. Japan seems in a fair way to monopolize the carrying trade of the Pacific more than England does that of the Atlantic.

Right now there are lying idle all over the world modern steel ships built by British capital. The shipbuilding business is overdone. A Los Angeles capitalist would do better to put his money into municipal water bonds or good roads county bonds than into ships. In flush times British ships seldom earn more than 3 per cent. per annum net, and in times like the present the average earnings of ships the world over probably do not exceed 3 per cent., excepting in the case of Japan, where the cost of construction and of operation is so low that the earnings are greater.

So until the government sees its way clear to subsidize American ships we shall not be able to compete for international carrying trade. And as said above, popular opinion is steadfastly opposed to such aid at this time, and probably will be for some time to come.

There is only room to regret this condition on one ground. So long as Japan will do our part of this business for us more cheaply than we can do it, so long will we gain by the transaction. But in case of war we would lack transports and fast scouting cruisers. We would also lack sailors to man our ships. In case of a threatened war we could buy colliers and transports in a week; but the sailor problem would not be so easy to solve.

TWINS FOR UNCLE SAM.

The House of Representatives assisted at an important function this week when the Statehood Bill for Arizona and New Mexico was passed. Now let the Senate do its share at the accouchement ceremonies, and Uncle Sam shall be presented with twins, the first time since he set up housekeeping for himself.

Lusty youngsters these are which have come to the birth. They may not bear a close family resemblance to some of their fair sisters of the East, but they are not less handsome if they are brunettes. The flame of perennial suns is on their swarthy cheeks; their hair is like the raven's wings, and their eyes like sloes. Underneath lies a heart a little more ardent than that of those whose pigment beneath the skin is pink, and the blood that flows in their veins is a little hotter.

We know the type out here in California, and love it dearly. There is something dreamy in the dark eye, but there is a tenderness in the feelings, too. They will be loyal; we go bail for that. If a fight comes they will give a good account of themselves among the army of the Amazons. And in peace they will pour rich treasures into the family treasury.

So say we, all hands around in a joyous dance of all the States to welcome the first pair of twins to the fireside.

Those who go up in the air in balloons declare that the only way to see California right is to look down on it.

When a fire occurs in a theater, what is the best thing to do? But why should there be a possibility of a fire in a theater?

KEEP COOL HEADS.

In the face of malicious misrepresentation, no fair-minded person will deny The Times the privilege of calling attention to facts. If this is done with some frequency, it is because persistent mendacity compels it.

The Times did all it could to defeat Harper for Mayor. When the people preferred him we acquiesced in their decision with good grace. Before election we warned the people what the policies of his administration would be. After he went into office, while those who now seek his disgrace and humiliation were asleep or satisfied with what was going on, The Times set forth again and again the lax way in which some saloons and resorts were conducted. This did some good and cut out some of the worst features of the evil dives. We did this single-handed, not a newspaper, citizen nor organization giving a hand.

So things went until a vacancy was about to occur in the Board of Public Works, when some of our contemporaries, some organizations, some private persons, sought to compel the Mayor to reappoint the member whose term was about to expire. It is currently stated that these persons at that time made threats to recall the Mayor unless he "took programme" from them. We were no party to this wrong attempt to coerce the Mayor, disapproved of it, and do disapprove of it, and of all such compulsory action.

Then and there began the attack on Mayor Harper, when the saloons and dives were not so grossly indecent as before, and when conditions were really better than common. The crusade was started and conducted so venomously and bitterly that the Mayor and members of the Board of Police Commissioners began damage suits for libel. At this point the battle between the Mayor and his personal enemies went on with redoubled fury. Result: The attempt to recall the Mayor—because he would not "take programme," and to influence jurors who may hear the libel suits.

These are the facts out of which the situation grew. A. C. Harper is not our choice for Mayor. We exposed the laxness of his administration. But we refused to be misled by selfish, hypocritical politicians, who were satisfied with the Mayor until they lost hope of controlling him, and then began bitter, virulent attacks, seeking to ruin him and bring distress to his family.

So we get to where we are, with the city torn to pieces. Our temper is not ruffled and will not be. Lay on, Macbeth, and eke Macduff; the fight is not ours. For our sincere friends who see fit to take sides against the Mayor we have no criticism to offer. That is their business. If they are following the course they think best for the city, all right. They have our respect, so far. For those who see things as we see them, we are glad, but have no crowns for their brows. Virtue is its own reward for them, as for all.

For ourselves, we are bound to do what all honest men do—to Stand Fast. As the affairs now stand, the recall election will take place March 25. In any case, the Mayor has but a few months to serve. The city will not be worse off than now at the end of the term. He is, in our opinion, more likely to be reelected than defeated. But if the recall Mayor is ever seated, we fail to see what he can do. The commissions will be just the same. The new Mayor and the rest of the city government will be at loggerheads. Recall proceedings are likely to be begun against him before his seat is well warmed.

And here we come to the real pith of the matter. This recall feature in our city charter is a grave mistake. There can be no permanent peace in the community while it remains there.

This, in our opinion, outweighs all personal squabbles, all temporary inconvenience of making a mistake in electing any man to office. If an official grossly offends there are ways to proceed against him. Our civic interests are well guarded without the recall. Any factious minority may, with the recall, disrupt the city government, plunge the community into strife, incur great expense and stop peaceful progress in almost everything, to wreak vengeance or gratify spite.

While things appear to us in this light we must follow our own judgment, and obey our own conscience. Doing this, we shall still maintain our respect for all who are sincere (foes as well as friends)—and at the same time pursue with the gad of righteous indignation the pretender, the self-seeker, the mischief-maker, the hypocrite and the crook, regardless of the marks he wears or the robes he wraps around his deformities of character when he lies in wait to deceive. The Times exhorts all lovers of fair play, all haters of political chicane, all well-wishers of the city to STAND FAST against the recall.

SCIENCE NOTES

Powdered Medicinal Oils.

Chemists in New York are exploiting a new formula for reducing medicinal oils to powder form, from which objectionable features are eliminated. The formula was [illegible] German scientist, and it is said that [illegible] powders may be mingled with the breakfast food in the morning and escape notice. Castor oil, cod liver oil, creosote and other oils are already said to have been reduced to powder form by this [illegible].

Steel Cut by Oxygen.

A new and rapid method of cutting steel is based upon the fact that when iron at a high temperature is acted upon by a fine jet of oxygen the product of iron oxide is more fusible than the iron itself, and the passing away, exposes a fresh surface of metal to the attack of the gas, so that a cut is made rapidly along the line of action. The deterioration of the metal adjoining the cut is but slight.

Artificial Grindstones.

Grindstones of artificial stone have been successfully tested for a year in glass works of Indiana and Ontario. They are made by mixing equal parts of the best Portland cement and fine quartz sand, and then tempering with water. Rightly made, the stones are free from blowholes, become hard and soft spots, grinding glass without scratching. They have been pronounced superior to the natural stone, and their cost is about one-tenth as much.

Mystery of Mine Explosions.

Prof. D. K. Sitright of the University of Kansas is authority for the statement that the mystery of many mine explosions has been solved. "Mines that have been thoroughly inspected and reported as safe have been the scenes of disastrous accidents. So common have they become as disasters wherein fewer than 100 men lose their lives furnish but tame newspaper reading. What is needed in mine explosions is a vital question that confronts Kansas—is setting out to ascertain the conclusions already reached by Professor Haworth is that most explosions are the result of carbon monoxid. Up to this time, however, none of the scientists has advanced the opinion that this deadly gas is instrumental in mining [illegible] of them talk about coal dust, coal gas, fire damp, marsh gas, natural gas and other forms of gas that contain dangerous elements. Carbon monoxid is an oxidized gas, and it will explode when a certain proportion of air strikes the cavity in which it is confined.

HOROSCOPE.

Wednesday, February 17, 1909.

BY COZETTE.

Mark well thy motive now ere thou dost pass,
The devious road beset with ill will prove.

Uranus souths and Saturn is in trine with the moon. The moon is in conjunction with Uranus and in opposition to Neptune. The moon is also favorable to Saturn and in benefic aspect.

A good day for favors.

Bakers, confectioners, caterers and hotel and restaurant employés should find this a good day with the kitchen.

An excellent day for household affairs connected with the kitchen.

Saturn rules these twenty-four hours. Saturn is a power that is almost wholly beneficial, but it makes strong demands for caution and [illegible] purpose.

The positions of Uranus, Saturn and [illegible] are such as to warn against commercial [illegible] that involve any violation of principle or [illegible] finer and higher relations of life.

Employés must be on their guard against intrigue, deception or any actions that have [illegible] that would not bear frank disclosure.

A good sign is set over land. Real estate actions or dealings with farmers, [illegible] deners and laborers should be advantageous.

Women with this birthdate may [illegible] pleasant and unexpected change during the month.

Careful management and patience [illegible] with others are suggested for men with this date. Those in employment are counseled to careful in details.

Children are born this day under [illegible] highly strung natures. Girls may [illegible] ticism and religion. Boys will profit [illegible] to bring out self-reliance and energy.

Much in Little.

The Chinese in the Philippines [illegible]
Japan makes 40,000 to 50,000 bicycles [illegible]
Engineers in India consider the electric [illegible] tus from the United States the best.
It requires about 100,000 lemons to make about 671 pounds, of citrate of lime.
Under average forest conditions, it [illegible] than 190 years to grow a thirty-foot [illegible]
Seven hundred billion matches a year, it is estimated, are consumed by Americans [illegible]
A new English steam launch, though [illegible] feet long, draws but twenty inches when [illegible] a ten-ton load.
The white rhinoceros really is of a [illegible] color, not so much lighter than its [illegible] tives.
A preliminary estimate by the Geological [illegible] puts the country's petroleum production for [illegible] between 175,000,000 and 180,000,000 barrels.
The greatest road builders of the world [illegible] red ants of South America, which line the [illegible] within their nests with clay, packed [illegible] smooth.—[Baltimore Star.

Visitors in Los Ang[illegible]
Montgomery Bros.
Jewelers
Broadway, Cor. Fourth St.
Invite you today to visit their New [illegible] elry Store to look over the wonderful [illegible] play of Jewelers' Merchandise they [illegible] on exhibition. The beauty of the [illegible] its size—its magnificence will impress [illegible] mind with some idea of what Los [illegible] stores stand for.

WETHERBY-KAYSER S[illegible]
215-217 So. Broadway

New Two-Hol[illegible] Tie
Patent Kid, with Punched Quarter. New and stylish. $4.0[illegible]

FITZGERALD MUSIC [illegible]
SELLING OUT. Removing to [illegible] Broadway about February [illegible] piano sacrificed. Buy now.
"YE OLDE MUSIK SHOP"
113-113½ SOUTH SPRING ST[illegible]

Unit Ownership Thoughts
A share in the growth in value of [illegible] erty may be had by an investment in [illegible]
UNITS OF BUSINESS PROPERTY
THE TRUSTEE COMPANY of [illegible]
424 S. Broadway—Broadway [illegible]

MUSIC AND THE STAGE.

James Whitson Overton, a very well-known young local violinist, left yesterday for Paris, where he hopes to study the youthful art he has exercised with so much amateur promise during the past few years.

Mr. and Mrs. Overton, who is now somewhat past the child-prodigy stage, lived with his parents at No. 2811 Normandie avenue, and was merely a hard-working, red-blooded, ambitious American youth devoid of long hair, weak ankles and any of the soulful tendency or any of other afflictions sometimes mistaken for the mark of genius. Now that he is entering a new world, his friends fully expect that he will put to use some sturdy qualities to just as good advantage there.

Young Overton commenced his violin studies at 4½ years of age with A. D. Quarre of this city, and has continued them, under various teachers. He possesses abundant technic, fine temperament, sympathetic interpretation and exceptional ability to memorize.

"Ali Baba and the Forty Thieves," if it does not contain an exactly Arabian atmosphere, at least has one that is distinctly girly, and a number of pretty groupings of femininity are introduced in the various scenes.

The first scenes depict Ali Baba's house, and inside and outside the magic cave of the robbers; the home of Cassim, the wood-yard, the palace road, and the scene in a hall of crystals.

The latter is realy the feature of the performance, containing as it does elaborate, brightly costumed and well-executed ballet.

The exceptional stage facilities of the Mason are well shown in handling the production as large as this.

The cast of principals includes Olga Steck as Morgiana, Ben Sellar as Abdallah, Walter Reed as Amine, Billy Mason as Ali Baba, Roscoe Arbuckle as Cassim, and Maud Beatty as the Captain of the Forty Thieves.

Miss Wood is seen in several dances, one of which, the snake dance, is not effective.

Miss Farrington (Mrs. Hobart Bosworth) returned to town yesterday, after an absence of six months in the east, a great deal of the time being spent visiting relatives in Chicago.

Mr. Bosworth's entire trip was a success, for she knew no theater anywhere but the stage door.

She may rejoin the Blackwood enterprises here, however. Her work in the old stock is well remembered, and her leading reputation—which was built largely in musical productions—tends to help the undertakings of the Hartman company.

Miss Barnett and May Boley are possibilities for the Grand Operahouse company—possibilities merely, as no definite steps have been taken to secure them as yet.

Miss Vivian is looking covetously at the Main Steamer. Two careless carts and the stock company are two too many. The writer suggests that "For Sale" signs be prominently displayed there, with their fond owners are remaining within.

Following their opening performance here, after a delayed train at Santa Barbara, Joe Deming and his company arrived in Los Angeles last evening in time to present their skit, "The Missing Man," at the Los Angeles Theater last night, where it was received with every indication of popular approval. There are five players in Deming's company, and while there are no stellar features among them, there are, on the other hand, no [illegible] school graduates, either. W. J. Gar[illegible] constable and Miss Hollister, the former as a hefty girl, offer a colorless [illegible] which is partially redeemed by the impersonation of James A. [illegible] the lighthouse scene from "Shores," which Mr. Holmes invests at the finish. Rosa Roma, Sabine and Vera, in an attractive dancing specialty; Payne and [illegible] singing and dancing comedians; [illegible] Bush, who plays a melodrama [illegible], assuming all the parts [illegible] and motion pictures, complete [illegible]

The vaudeville bill at the Walker [illegible] this week includes the Swick-[illegible] comedy operatic duo, with an [illegible] somewhat out of the ordinary; the Mitsumes, Japanese acrobatic [illegible] who do with ease the tra-[illegible] Japanese feats that seem natural to the Nipponese, but would be [illegible] accomplishment for a white [illegible] the Italian saxophone quartette, [illegible] excellent music, both classic [illegible] popular; Elise Schuyler, in her [illegible] impersonations and quaint cos-[illegible], and Billy Mack, eccentric [illegible]. New motion pictures are also [illegible]

The musical invention of Mr. [illegible] Hammer in the First M. E. Sun-[illegible] school orchestra, was heard in the [illegible] given by that organization last [illegible], under the direction of Earl [illegible] Valentine.

This is the playing device for a set [illegible] or chimes. These are in real-[illegible] bells, but steel pipes mounted [illegible] lyre-shaped frame. The ham-[illegible] are wire-connected with a violin [illegible] board, on which are metal-but-[illegible] arranged in proper order. Dry [illegible] furnish the current, and the [illegible] of chimes is thereby manip-[illegible] by one hand of the operator. [illegible] is free to use his other hand [illegible] other purpose.

The concert was the nineteenth of [illegible] association. A good programme [illegible] given.

Among the usual musical com-[illegible] Belcher's players are furnishing [illegible] comic opera this week. "The [illegible] condensed into tabloid form [illegible] presentation in an hour and a half, [illegible] bills and lovers of the old Gil-[illegible] and Sullivan "satire on Japanese [illegible] customs will find their favor-[illegible] treated slightly, but not seriously [illegible]. The best-known musical [illegible] are there, and the story runs [illegible] to its conclusion. Ben Dil-[illegible] Lord High Executioner, Max [illegible] as Pooh-Bah, Frank Yeck has [illegible] role, and the "three little [illegible] from school" are Dot Raymond, [illegible] Montgomery and Alice Sher. [illegible] Gardiniere is Katisha.

The play is well costumed, the scenery good, and the chorus does quite [illegible] work with this different [illegible] of music.

Miss Craig Wentworth will give [illegible] of three modern plays at [illegible] Hall during the month of [illegible]. The first subject will be Mae-[illegible]'s "Monna Vanna," on March 9.

TWO-THOUSAND-DOLLAR DEAL.

C. Myers of the Perry company, [illegible] western recently organized [illegible] to handle real estate, reports the [illegible] of important exchange: Three [illegible] and twenty acres of ranch [illegible] set to fruit in Tulare county [illegible], on account of Dr. Say-[illegible] of Los Angeles to J. A. Knight of [illegible]. This fruit ranch was [illegible] known as the O. E. Cross [illegible] of walnuts at El Monte. [illegible] property at Santa Monica, and [illegible] in the Carnation Villa tract [illegible], valued at a total amount [illegible], the balance being met with [illegible] cash. The combined valuation [illegible] the transaction is $50,000, a good [illegible] for a new concern

SCIENCE NOTES.

Medicinal Oils.

...n New York are experimenting with ...ula for reducing medicinal oils to ...em which objectionable tastes and ...ed. The formula was discovered by ...ntist, and it is said that such medicines ...r be mingled with the breakfast food ... and escape notice. Castor oil, cod ... and other oils are already said to be ... to powder form by this formula.

by Oxygen.

...a rapid method of cutting steel is based ...t that when iron at a high temperature ... by a fine jet of oxygen the reaction ... more fusible than the iron itself, ..., exposes a fresh surface of the metal ... of the gas, so that a cut is produced ...e of action. The deterioration of the ...ng the cut is but slight.

Grindstones.

...e of artificial stone have been made ... for a year in glass works of Wheeling, ...io. They are made by theoretical ... parts of the best Portland cement ...rtz sand, and then tamping into moulds ..., the stones are free from the hard ... and soft spots, grinding glass more ...g. They have been pronounced ... natural stone, and their cost is ... ...th as much.

Mine Explosions.

... Sitright of the University of Illinois ...for the statement that the mystery ...xplosions has baffled all the experts ... have been thoroughly inspected, ...afe have been the scenes of frightful ... common have they become that ... fewer than 100 men lose their lives ...ame newspaper reading. What causes ...s is a vital question that one finds ...sting out to ascertain. One of the ...ready reached by State Geologist ...at most explosions are the result ...id. Up to this time, however, ... has advanced the opinion that ... instrumental in mining horrors ...about coal dust, coal gas in the ...tural gas and other forms that are ... elements. Carbon monoxid is a ...nd it will explode when a current ... cavity in which it is confined."

HOROSCOPE.

...esday, February 17, 1909.
BY COZETTE.

...thy motive now are thou dost move, ... read beset with ill will prove.

...his and Saturn is in trine with ... ...oon is in conjunction with Uranus ...on to Neptune. The moon is in ... and in benefic aspect.

...for favors.

...fectioners, caterers and hotel or ... ...rés should find this a good day. ... day for household affairs ... ...en.

... these twenty-four hours will ... almost wholly beneficial, but ... demands for caution and fixity ...

... of Uranus, Saturn and Neptune ... warn against commercial entanglements ...y violation of principle or of ... ...r relations of life.

...ust be on their guard against ... ...n or any actions that have a ... ...hear frank disclosure.

... is set over land. Real estate ... ...ings with farmers, builders, ...rers should be advantageous.

... this birthdate may meet with ... ...nexpected change during the ...

...agement and patience in ... ... suggested for men with ... ..., employment are counseled ...

...born this day under signs of ...natures. Girls may incline ... ...rion. Boys will profit by ... ...lf-reliance and energy.

Much in Little.

...n the Philippines number ... ...40,000 to 50,000 bicycles a year. ...India consider the electrical ... ...nited States the best.

...ut 100,000 lemons to make one ..., of citrate of lime.

...e forest conditions, it takes ... ...to grow a thirty-foot cedar pole. ...d billion matches a year, it has been ...nsumed by American smokers. ...h steam launch, though several ... but twenty inches when ...

...noceros really is of a yellow ...ch lighter than its commoner ...

... estimate by the Geological Survey ...'s petroleum production for ... ...000 and 180,000,000 barrels. ...road builders of the world are ... ...n America, which line the ... ...a with clay, packed ... ...ore Star.

...in Los Angeles
...tgomery Bros.
Jewelers
...dway, Cor. Fourth St.
...lay to visit their New ... ...look over the wonderful ... ...lers' Merchandise they have ...
The beauty of the Store ... ...agnificence will impress you ... ...ne idea of what Los Angeles ...ar.

...ETHERBY SHOE
...AYSER
...15-217 So. BROADWAY
New
Two-Hole
Tie
...t Kid, ... Punched ... ...er. New ...stylish.
$4.00

...RALD MUSIC CO
...T. Removing to 523 ... ...about February 20. Even ...ficed. Buy now. ...LDE MUSIK SHOP ...TH SPRING STREET

...rship Thoughts, ...
... growth in value of ... ...d by an investment in ... ...INESS PROPERTY. ... COMPANY of Los Angeles ...—Broadway Central Building

...DAY AND THE STAGE.

... Owen Owerton, a very well-... young local violinist, left yesterday ... for New York, where he hopes to ... his musical art he has exhibited ... more than amateur promise ... ...ast few years.

... Owerton, who is now some ... old, is a child-prodigy stage, lived ... ...ntil recently at No. 213 Normandie ... ...ere he was merely a hard-working, ... ambitious American ... ...ith a shock of long hair, weak ... ...ck, a tendency or any of ... ...e artistic sometimes mistakenly ... ...e mark of genius. Now ... ...ng a new world, his ... ...ve proved that he will put ... ...ir qualities to just as ... ...ood use.

... Owerton commenced his violin ... ...n years of age with A. D. ... ...f this city, and has continued ... ...nder various teachers. ... ...s abundant technic, fine ... ...sympathetic interpretative ... ...exceptional ability to memorize ...

... Ali Baba and the Forty Thieves," if ... ...ould contain an exactly Arabian ... ...ene, at least has one that is ... ...ty, gay, and a number of ... ...ages of femininity are introduced ... ...the various scenes.

... ...ssa Depict Ali Baba's house, ...and inside the magic cave of ... ...ne" the home of Cassim, ...the palace road, and the ... ...of crystals. ... ...e is really the feature of ... ...ction, containing as it does ... ...brightly costumed and ... ...ballet.

... ...ctional stage facilities of the ... ...are well shown in handling ... ...as large as this. ... ...of principals includes Olga ... ...Morgana, Ben Sellar as Abdallah, ... Reed as Amina, Billy ... ...Ali Baba, Roscoe Arbuckle ... ...and Maud Beatty as the ... ...Forty Thieves.

... ...ld is seen in several dances, ...the snake dance, is not ...

... ...Purington (Mrs. Hobart Bosworth) ... ...returned to town yesterday, ... absence of six months in the ... ...a great deal of the time being ... ...relatives in Chicago. ... ...Bosworth's entire trip was a ... ...as he knew no theater anywhere ... ...stage door.

... ...again the Blackwood enterprises, ...however. Her work in the ... ...ast is well remembered, and ... ...reputation—which was built ... ...musical productions—tends ... ...undertakings of the Hartmans.

... ...Bennett and May Boley are possessed ... ...for the Grand Operahouse ... ...possibilities merely, as no ... ...have been taken to secure ... ...as yet.

... ...Urban is looking covetously at ... ...Summer. Two careless carts ... ...company are two too ... ...The writer suggests that "For ... ...is prominently displayed ... ...their fond owners are ... ...within.

... ...their opening performance ... ...a delayed train at Santa ... ...Bowling and his company ... ...in Los Angeles last evening ... ...their skit, "The ... ...," at the Los Angeles ... ...night, where it was received ... ...indication of popularity. ... ...five players in Bowling's company, and while ... ...dollar features among ... ...on the other hand, no ... ...graduates, either. ... ...Hollister, the former as ... ...and Miss Hollister, ...girl, offer a colorless ... ...partially redeemed by ... ...of James A. ... ...lighthouse scene from ..." which Mr. Holmes in- ... ...the finish. Rosa Roma, ...and Vera, in an attempted ... ...specialty; Payne and ... ...dancing comedians; ..., who plays a melodrama ... ...assuming all the parts ... ...motion pictures, complete ...

... ...Orpheum bill at the Walker ... ...week includes the Swickard ... ...operatic duo, with an ... ...out of the ordinary; the ... ...Japanese acrobatic ... ...who do with ease the tremendous ... ...feats that seem natural ... ...Nipponese, but would be a ... ...accomplishment for a white ... ...Italian saxophone quartette, ...without music, both classic ... ...Elsie Schuyler, in her ... ...impressions and quaint costumes, ... Billy Mack, eccentric ... ...motion pictures are also ...

... ...musical invention of Mr. ... ...in the First M. E. Sunday ...orchestra, was heard in the ... ...by that organization last ... ...the direction of Earl ...

... ...the playing device for a set ... ...chimes. These are in reality, ...but steel pipes mounted ... ...closed frame. The hammers ... ...connected with a violin ... ...as which are metal-buttoned ... ...in proper order. Dry ... ...the current, and the ... ...of chimes is thereby manipulated ... ...hand of the operator, ...free to use his other hand ... ...purpose.

... ...was the nineteenth of ... ...A good programme ...

... ...the usual musical comedy ... ...players are furnishing ... ...opera this week. "The ... ...condensed into tabloid form ... ...is an hour and a half, ...layers of the old Gilbert-Sullivan ...on Japanese ... ...will find their favorite ... ...but not seriously ... ...well-known musical ... ...there, and the story runs ... ...its conclusion. Ben Dillon ... ...Executioner, Max ... ...Frank Veck has ... ...and the "three little ... ...are Dot Raymond, ...and Alice Eber. ... ...Katisha.

... ...costumed, the scenery ... ...and the chorus does quite ... ...work with this ... ...

... ...Westworth will give ... ...modern plays at ... ...during the month of ... ...first subject will be Massenet's "Thais," on March 9.

...HAND-DOLLAR DEAL.

... ...of the Perry company, ...recently organized ... ...and estate, reports the ... ...exchange: Three ... ...acres of ranch ... ...in Tulare county ... ...property of Dr. Say- ... ...to J. A. Knight of ... ...This fruit ranch was ... ...by the O. E. Cross ... ...Knight gives for this ... ...lots at El Monte, ...Monica, and ... ...Ocean View Villa tract ... ...Long Beach. The ... ...met with ... ...a total amount ... ...being ... ...valuation ..., a good

HF THE MARK OF GOOD CLOTHES
KNOW US FOR BEST VALUES
SINCE 1850

New Spring
:: Styles ::
Now Ready

Men's Clothing.
Boys' Clothing.
Men's and Boys' Hats, Shoes and Furnishings.
Women's Suits.
Misses' Suits.
Girls' Dresses.
Women's Waists.

INSPECTION INVITED
We Fill Mail Orders

Harris & Frank
Outfitters for Men, Women, Boys and Girls
437-439-441-443 SOUTH SPRING

"Krew" Model

Another new Nettleton is shown above—the popular, stylish "Krew" model.

Comes in tan Russia with wing tip, perforated vamp and tip.

A Nettleton that will win quick favor. Price, $7.00.

Same model in patent colt and gun metal calf.

Staub's
BROADWAY CORNER THIRD

PRESCRIPTIONS
Called for and delivered without extra charge. Lowest prices always.
OFF & VAUGHN DRUG CO.
352 South Spring.

FIND BURIAL AT LAST.

Remains Cast Up by the Sea at Santa Monica Bay Are Interred—Hotel Agitation Renewed.

[SPECIAL CORRESPONDENCE OF THE TIMES.]

SANTA MONICA, Feb. 16.—All that remained of the body that was cast up by the sea at Venice last week was buried in Woodlawn Cemetery this morning as William Conply of Salt Lake City. The widow and children were positive as to their identification of the remains, and the Southern Pacific employé who came here from Ventura to claim the body as being that of a fellow laborer named Bradley, who was suddenly missed at Ventura two months ago, was equally certain that the corpse was not that of the Ventura machinist.

HOTEL EFFORT RENEWED.

There is renewal of effort to secure a hotel for this beach. The demand for such an institution is growing each day, and with the Elks coming in July, Santa Monicans are bemoaning the fact that unless something is done at once toward securing a hotel this city will not be in position to entertain many of the visitors over night. The latest proposition is to raise a fund of say $50,000 and erect the first unit of a building that may be added to as occasion demands. The plan is to utilize a part of the beach park as a site, securing an easement from the city for that purpose. F. E. Bundy has stated that he will be one of the required number to subscribe $1000 for the purpose of starting the fund.

George H. Broadhurst, the playwright, has taken an Ocean avenue residence for a season at the beach.

Mrs. B. O. Bruce and Mrs. Robert Farquhar of this city will participate in the lawn tennis tournament at Coronado during the present week. Miss Alice Ryan will visit in Coronado during the meeting, but will not play.

CLAREMONT.

CLAREMONT, Feb. 16.—The February meeting of the Claremont Pomological Club was held at the home of W. J. Garlock on Central avenue yesterday morning and afternoon. The subject under discussion was the purple scale. After the principal addresses of the day, by C. C. Chapman of Fullerton and C. Bemis, Horticultural Commissioner of Los Angeles county, the subject was thrown open to discussion, many members of the club taking part. The March meeting of the club will be held at the residence of J. B. Tuttle on Sixth street.

The New York National Bank of Commerce yesterday engaged $500,000 in gold for Buenos Ayres.

To Clean Kitchen Utensils.

Cleaning pots and kettles is usually considered the most disagreeable piece of drudgery in the household, but like everything else there is an easier way to do it, if one knows how. As soon as the food is removed from such utensils, pour in some water and a small quantity of a solution made by dissolving a tablespoonful of Gold Dust washing powder in a gallon of water. Leave to soak while washing the dishes, then pour off the water and fill with clean suds made in the same way. If particles of food still adhere to the inside of the utensils, use pot rings for removing them.

J. W. Robinson Company
Boston Dry Goods Store
SO. BROADWAY 235-237-239 SO. HILL ST. 234-244

Every sort of hair ornament the present style of hair dressing calls for, at every price-step between $1 and $25.
(Just Inside Broadway Entrance.)

Art Goods at Half
Or Near It.

Our entire line of 75c and $1 Art Glass and Italian hand-painted China Vases go on sale this morning at 50c each. And all the 35c and 50c ones at 25c.

The assortment includes dozens of quaint, artistic shapes in various sizes—far more attractive than you would expect at the REGULAR prices. (Third Floor.)

Mohair Dress Goods

Fashion, comfort and economy commend the use of Mohair Dress Stuffs.

Light, non-crushable, dust-shedding—an ideal fabric for summer wear in this climate.

A tremendous variety in invisible checks, plaids and stripes; also shadow stripes and checks in all the correct tones and color combinations, 44 to 54-inch widths, $1 to $1.75 a yard.

Siciliennes for the smart tailored suits, mostly quiet, indistinct patterns, $2.25 to $3 a yd.; 54 and 56-inch widths.

44-in. Siciliennes in black and navy blue grounds with pencil stripes, $1.75 a yard.

Every fashionable fabric in black, cream and solid colors, 50c to $2.50 a yard.
(Center Aisle.)

$12 to $24 Silk Hats . . . $7

Seven dollars for beautiful flower-trimmed silk hats of the character sold all season at $12 to $24.

Lot of $6.50 Outing Hats, jaunty three-cornered affairs of fine felt, ready for clearance at $3.
(Second Floor, Adjoining Oriental Dept.)

Domestic Rugs
Heavily Reduced

Real savings of nearly a third on several of the oftenest-asked-for kinds.

36x63-inch Bigelow Wilton rugs in rich dark colorings, heavily fringed, at $5 instead of $8.50. Same kind in size 27x54 inches, at $3; elsewhere $4.50 and $5.00.

Heavy reversible Brussels rugs, size 9x12 feet, in medallion and allover designs—particularly desirable for bedrooms and dining-rooms—$10; well worth $15.

Extra fine imported Wilton rugs, 9x12-foot size, at $45; generally sold at $60.

Best grade of Bigelow Wilton rugs, size 9x12 feet, in Oriental, medallion and allover designs, $35; universally sold at $42.50. Same kind in the next smaller size—8¼x10½ ft.—at $27.50 instead of $37.50.
(Third Floor)

Kodaks

Photo Supplies,
Artists' Materials,
Framing, Developing
Printing and Enlarging

Howland & Dewey Co.
510 South Broadway

OSTERMOOR MATTRESSES
Coulter Dry Goods Co.
McCALL PATTERNS
219-229 S. BROADWAY 224-228 SO. HILL ST.
VISIT OUR FOURTH FLOOR CAFE—OPEN FROM 11:30 TO 5:30

New ruchings are here in every width; prominent favorites are cream and champagne; net ruchings are also new.

High Class Wash Goods

These handsome new wash goods are the finest we have ever had in stock; you'll be anxious to look them over:

42-inch bordered zephyr ginghams, in tan, pink and gray..... 50c
45-inch bordered voiles, showing mercerized stripe in lavender, gray, black and white and tan..... 50c
45-inch bordered silk-mixed Rajah: black on white, blue on white, brown on green, navy, black or natural; self on natural, and blue on natural..... $1.50
27-inch silk mixed Rajahs, in champagne grounds, light blue, black, brown, lavender on natural, white with black, blue, green or brown stripes..... 75c
27-inch satin stripe ponges, old rose, navy, champagne, brown, green and mustard shades..... 50c

Housefurnishings Repriced

Special prices on rugs, draperies and house furnishings in general, of the sort that come only when clearance is the order of the day:

Table and wall oil cloth, 1¼ yards wide, both plain and fancy; red and green; 25c quality for..... 12c
Loom woven lace curtains, Arabian and ecru; $1.25 qualities, pair, 75c; $1.00 grade, pair..... 50c
Five dollar portieres and couch covers, all colors..... $2.50
Fancy sofa pillows; regularly 75 cents, for..... 35c
Red, blue or green fiber matting, 3 feet wide; regularly 50c, for..... 25c
Remnants of China and Japanese matting, for little rugs about the house; values to 35c, for, yard..... 15c
Carpet samples of body and Tapestry Brussels velvets; rag rugs, reversible fiber, Smyrna mats and Axminster rugs; sizes to 36x72 inches; values to $2.25, each..... $1
Tapestry Brussels carpet and border; regular $1.00 quality..... 75c

Ready-to-Wear Garments
Representing Fullest Value

Not a day passes that doesn't bring additions to the ready-to-wear section, in the way of suits, skirts, cloaks or dresses. And prices have never been so inexpensive, for equally good qualities, as comparison will convince you:

In suits at $22.50 and $25 we have literally scores of splendid styles, in black and colors, light, medium and dark; at $32.50, $35, $37.50, $40, $45, and higher. Our assortments are varied—both plain tailored styles, and the more elaborate models.

New panama skirts are shown at $5.50, $6, $9 and higher, in black, navy and brown; splendid qualities, very gracefully cut.

New taffeta and chiffon broadcloth coats in medium and three-quarter length, of various styles, are here at $25.00.

Medium length wool coats, unlined, at $7.50.

Messaline, foulard, taffeta and satin dresses are here in variety, from $18.50 to $87.50.

WE DO NOT CHARGE FOR ALTERATIONS UPON REGULAR PRICED GARMENTS.

Ten Special Numbers in Black Silks

To those of you who have ever purchased black silks here, it is unnecessary to speak of the unvarying high quality of our silks. We carry in stock only such numbers as we can thoroughly recommend for wearing qualities and lasting elegant appearance:

36-inch chiffon taffeta; regularly $2.00, for.....$1.65
26-inch chiffon taffeta; regularly $1.50, for.....$1.05
35-inch chiffon taffeta; regularly $1.25, for.....$1.00
36-inch messaline; regularly $1.50, for.....$1.25
36-inch satin Directoire; reg. $1.75, for.....$1.50
36-inch peau de soie; regularly $2.25, for.....$2.00
21-inch gros grain; regularly $1.75, for.....$1.50
20-inch messaline; regularly $1.00, for..... 85c
27-inch peau de soie; regularly $1.50, for.....$1.35
27-inch peau de soie; regularly $1.75, for.....$1.50

NEW FOULARD SILKS ARRIVING ALMOST DAILY

Fourth Floor Cafe

A high class cafe, serving a la carte luncheon daily between 11:30 and 2:30, and open until 5:30, for serving ices, salads, sandwiches, chocolate, tea, coffee, and like food. We make all our own pastries, and guarantee the purity of all ingredients.

New Mesh Nets in Colors

In years there hasn't been such a rage for mesh nets as there is this season, for making entire gowns, fancy yokes and sleeves, etc. Of course our supplies amply meet the increased demand:

Filet, hexagon and La Tosca mesh nets, both plain and figured, are shown in all the choicest spring shades at the Lace Section, Main Floor.

COULTER DRY GOODS CO.

Specials for Wednesday

Our Specials every Wednesday are becoming one of the interesting features of the Grocery business—interesting to the Consumer because they are money in his pocket—interesting to us in the marked increase in our business. We offer this week:

GROCERY DEPARTMENT
200 dozen Standard Tomatoes, regular 10c, special, can....5c
Limit 5 cans.
BAKERY DEPARTMENT
200 large Pumpkin Pies, regular 20c, special, each.....10c
Limit 2 Pies.
DELICATESSEN DEPT.
200 lbs. Premium Sliced Boiled Ham, regular 35c, special, lb., 25c. Limit 1 pound.
COFFEE DEPARTMENT
200 lbs. our Hotel Blend Coffee, regular 25c, special, lb., 15c.
Limit 1 pound.

Store Orders, Only, Accepted.

Anderson & Chanslor Co.
GROCERS
428-430 South Spring Street
Sunset 'Phone B'dway 1127
Home 'Phone 10831

"LITTLE LESSONS IN PUBLICITY"

"A Friend In Need"—

but be sure it is your need and not the friend's. There is no occasion for charity in selecting advertising mediums. Look into the situation coldly, critically, judiciously.

If Daily Newspapers can tell your story to the class of people you wish to reach, in the territory you wish to cultivate, at a lower cost than other mediums, and in a manner directly under your control, start or stop at a day's notice, wouldn't it be worth while to find out all you can about it?

Ask any Daily Newspaper, and responsible Advertising Agent, or write The Six-Point League, Tribune Building, New York City.

Bartlett Music Co. Opp. City Hall, 231-35 S. B'way

COLUMBIA TALKING MACHINES Two disc records for price of one. We exchange used records. See us. Open evenings. BURTON MUSIC CO., 758-760 S. Broadway. Hamburger's store faces us.

CREDIT
CARPETS, DRAPERIES, FURNITURE
LYON McKINNEY SMITH CO.
648-52 BROADWAY LOS ANGELES BUILDERS

14 & 18 K. WEDDING RINGS
WHITLEY JEWELRY CO.
347 S. BROADWAY

Quarter Sizes an exclusive feature of
REGAL
THE BOOK THAT PROVES
A. S. VAN DeCARR, Mgr.
302 S. Broadway (Bradbury Bldg.)

Special Designs in Jewelry

Our manufacturing department executes all kinds of special designs in solid gold and silver and other metals.

A. E. MORRO 400 Broadway Corner Fourth

OFFICE FURNITURE
Desks, Tables, Chairs, Filing Cabinets, Book Cases, Opera and Church Furniture.
R. D. Bronson Desk Co.
542 So. Spring.

SILVERWARE
COMPLETE STOCK
LOWEST PRICES
Parmelee-Dohrmann Co
436-444 So. Broadway

Capable of Varied and Artistic Arrangement
Globe-Wernicke "Elastic" Bookcases
Sold by
CALIFORNIA FURNITURE CO.
Broadway, 639-645

FINE CLOTHES FOR MEN
Wood Bros.' Hand-Tailored Suits and Overcoats.
WOOD BROS.,
343-345 South Spring Street

EVENTS IN LOCAL SOCIETY.

MRS. F. W. FORCE of No. 2900 LaSalle avenue left last evening for Chicago to attend the golden wedding anniversary of her parents, Mr. and Mrs. J. A. Robison. Mrs. Force will be away about a month.

Leave for New York.

Mrs. George Mitchell, with her daughter, Miss Phillippa Mitchell, left yesterday for New York, where they will pass a month or six weeks.

To Europe.

Mrs. Ralph Edwin Marx and Miss Florence Eunice Marx, who have been spending the winter in New York, will sail in April for Europe, where they will spend the summer.

Will Receive.

Mr. and Mrs. Sidney N. Reeve, the latter formerly Miss Mary Widney,

Photo by Heinig

Mrs. Sidney N. Reeve,

who is domiciled in her new home, and who will receive informally tomorrow.

are domiciled in their new home at No. 719 West Forty-fifth street, and Mrs. Reeve will receive the first and third Thursdays.

For House Guests.

Miss Lillian Ward of No. 2241 Cambridge street will entertain on Saturday afternoon in compliment to her house guests, Miss Mabel Morgan and Miss May Stewart.

Invitations Issued.

Invitations have been issued for the wedding of Miss Ruby E. Adams and H. O. Israel, both of Pasadena. The ceremony will be solemnized the evening of March 2, at the home of the bride on South Euclid avenue.

Farewell Party.

Mrs. William H. Eley recently entertained at the home of her mother, Mrs. W. Duehring of No. 128 West Forty-third place, with a farewell party in compliment to Mrs. Seward Long, who left later for her home in Arizona. Music and games were enjoyed, prizes being awarded to Miss D. Hannon and Miss R. McDonald. Places marked with corsage bouquets of violets and cards tied with lavender ribbon and adorned with pen-and-ink sketches, were laid for Mrs. Long, Mrs. W. Pinkerton, Mrs. Duehring, Mrs. J. W. Duehring, Mrs. Allison Eley, Miss Hannon, Miss Rena McDonald, Miss Anna Gaffke and Miss E. Christensen.

Valentine Party.

Mr. and Mrs. H. V. Hoffman of No. 1804 South Burlington avenue entertained with a Valentine whist party. Red and white hearts were used to ornament the home, and the guests were Mr. and Mrs. W. Diederich, Mr. and Mrs. W. Akey, Mr. and Mrs. Kratz, Mr. and Mrs. H. Whaley, Mr. and Mrs. C. Riley, Mr. Doye, Mr. and Mrs. F. Coan, Mr. and Mrs. H. Neel, Mr. and Mrs. Winchester, Mrs. R. Burt, Miss Grace Wambach, Miss Beryl Dyce, Arthur Diederich, Elmer Hoffman and Eugene Diederich.

For Bride-to-Be.

Miss Alice Murphy, who will be married Monday to Ferdinand Heim, has been complimented with many prenuptial functions. Miss Julia Baker was hostess at a matinée party at the Belasco, followed by tea at the Alexandria. The guests were Mrs. G. Abrams, Miss Katherine Cooke, and Miss Nellie Meade. Mrs. Abrams and Mrs. John Davin entertained charmingly with a package shower for Miss Murphy. About thirty guests responded to invitations.

Going to Egypt.

The Misses Belle and Evelyn Hamburger are en route to Egypt and the Holy Land, having sailed recently from Nice, Monte Carlo, where they spent one month. While in Nice they went aboard the U.S.S. Conecticut, and saw the Atlantic fleet sail for Hampton Roads.

Coming Event.

Miss Katherine Isaacs of No. 1927 Toberman street will have as guests March 29, members of the Delta Chi Sorority. Miss Isaacs recently entertained a number of friends with a valentine party. Prizes were captured by Miss Imogene Furlong, Miss Helen Mack, Horace Gubly and Mr. Brown.

At Home.

Mrs. Harry White has returned from Sacramento, where she was the house guest of Gov. and Mrs. Gillett. Mr. White, who was also a guest at the Governor's mansion, left for Washington, where he will later be joined by Mrs. White.

For Visitor.

In compliment to Mrs. George W. Blossom of Chicago, who, with Mr. Blossom and their daughter, Katherine, are guests at Hotel Maryland, Pasadena, Mrs. Charles L. Higbee of No. 2626 West Ninth street gave an "at-home" yesterday afternoon. The hostess was assisted in receiving by Mrs. Iro O. Smith, Mrs. Benjamin F. Church, Mrs. Donald Keeler, Mrs. James Owen, Mrs. Gail Hamilton and Mrs. W. Van Cleve and Miss Helen Van Cleve.

Whist Party.

Mr. and Mrs. E. E. Green of No. 1528 West Twenty-eighth street entertained a number of their friends with a Valentine whist party. Their pretty cottage home was tastefully decorated in red and green. Festoons of smilax were used in profusion, with an intermingling of red hearts. Prizes were won by Mrs. Boswell, Miss Mahaffey, Edward Green and J. F. Duvall. The guests were Mr. and Mrs. F. N. Elser, Mr. and Mrs. F. M. Newforth, Mr. and Mrs. Boswell, Mr. and Mrs. A. H. Huriburt, Mr. and Mrs. J. F. Duvall, Mrs. T. M. Carpenter, the Misses Helen Wurtz, Frances Elser, Ledah Mahaffey and Grace Woodbury, Messrs F. H. Thompson, Harry Ostrom, Edward Green and Bennie Jessen.

WOMEN'S CLUBS.

Hand-painted Dinner Posters.

Hand-painted posters representing dainty colonial dames have been issued by the women of the church of the Epiphany to announce their annual banquet.

The affair, characterized as a "colonial dinner," will be given tomorrow in Masonic Hall, Downey avenue and Daly street. A tempting menu will be served, including chicken cooked in true southern style, and all manner of other good things, which will be prepared by the women themselves. Dinner will be served from 5:30 to 8 o'clock. Plantation melodies will be rendered during the evening under the direction of Miss Ada Street, assisted by Harley and Sidney Street.

Tables will be in charge of Mmes. J. B. Liversidge, W. C. Mushet, J. P. Granville H. Gray, L. G. Kerr, W. T. W. Curl and N. A. Wadman, assisted by Mmes. I. O. Bachelder, A. E. Hodgson, George Allen, W. J. Hendricks, George Darby, W. C. Pousette, A. G. Nichols and Misses Mary Hough, Margaret Trew, Minnette Worley and other women of the parish. The Reception Committee will be in charge of Mrs. H. E. Stroud as chairman, Mmes. Henry E. Brett, John Cook, Robert Dobson, Wing H. Fillmore, John Greer, Alfred Hand, William Port and A. K. Smith are on the Arrangements Committee.

Picturesque gowns, recalling the days of Martha Washington, will be worn by the serving ladies, and a patriotic touch will be given the dinner, by the decorations, which will be in the national colors.

Child-Study Benefit.

For the benefit of the Child Study Circle of the Main-street school, Mrs. S. J. Ryker will give a tea this afternoon from 2 to 5 o'clock at her home, No. 406 East Forty-ninth street. All who are interested in this work are invited. On Friday evening, Mrs. Chalmers Smith, State president of the National Congress of Mothers, and Judge Curtis D. Wilbur will address a meeting of the circle. The purpose is to interest the fathers of school children, and all parents are invited to attend.

Young Ladies' Sodality.

Members of the Young Ladies' Sodality of the Cathedral will entertain with a valentine social tomorrow evening at the Cathedral Hall. Music, both vocal and instrumental, and games will be the features of the evening's entertainment.

NEW MEXICO.

OFFICIALS ON ANXIOUS SEAT.

SHAKE-UP EXPECTED WITH NEW ADMINISTRATION.

One of First Changes, it is Rumored, Will Be That of United States Marshal, for Which There Are Five Aspirants—Gov. Curry's Plans Uncertain.

[SPECIAL CORRESPONDENCE OF THE TIMES.]

SANTA FE (N. M.) Feb. 15.—With the formal inauguration of President-elect Taft less than three weeks off, those officials in New Mexico who hold office by the grace of the national administration, are on the anxious seat. Although rumors are rife regarding many changes in the Federal offices of the Territory, nothing definite is known. However, it is generally conceded that while a wholesale change will not be made there are certain to be shakeups in some of the more important offices.

In a few days Collector of Internal Revenue for the Territories of New Mexico and Arizona, Henry P. Bardshar, will leave for Washington. While Mr. Bardshar says he is going to attend the inaugural ceremonies, at the same time he will fix up his fences for reappointment. He is one of the many Rough Rider officials in the Territory serving in Roosevelt's regiment as one of the colonel's aides. So far as is known, there is no opposition to Mr. Bardshar's reappointment, as he has made a good record, and stands well with the Republican Territorial administration. A few months ago, when it was announced that Gov. Curry might retire as executive to accept a place on the Philippine Commission, it was reported that Bardshar was to succeed him as Governor.

CANDIDATE FOR OFFICE.

Among the changes that might be made are mentioned the office of United States District Attorney, now held by Capt. David J. Leahy, a Rough Rider; and the office of Assistant United States Attorney-General, now held by Maj. W. T. H. Llewellyn, also a Rough Rider. Then there are the receivers and registers of the fourth United States land offices in the Territory, and last, but by no means least, the position of United States Marshal, now held by Creighton M. Foraker, a brother of United States Senator J. B. Foraker of Ohio. It is an open secret that one of the first changes will be that of the marshalship. The active candidates for positions are: E. C. Burke, Santa Fé; T. S. Hubbell, Albuquerque; Capt. John W. Green, Superintendent Territorial Penitentiary; Capt. Fred Fornoff of the Territorial Rangers and Foraker, who is a candidate for reappointment. Burke is the leading candidate, being a brother of Congressman James Francis Burke of Pennsylvania.

Whether or not any changes will be made in the Supreme Court judges is not known at the present time. There are six justices, all appointed by the President, including the Chief Justice. A new judicial district to be created by the present Congress will make a seventh justice necessary. Those jurists now on the bench are everyone residents of the Territory, and have been for some years. The only one to be appointed in recent years from outside the Territory, was Judge Ira A. Abbott, who came from Haverhill, Mass., about five years ago.

GOV. CURRY'S PLANS.

While Gov. Curry has given no intimation whether he would accept an appointment as a member of the Philippine Commission at the hands of the new President, it is understood he is planning a trip to the islands the early part of the summer. This might be taken as indicative that he contemplates accepting such an appointment. Just now the Governor is devoting all his energy to the cause of Statehood for the Territories at the present session of Congress, and it is unlikely that he would leave the executive office while the Statehood question is hanging fire. Gov. Curry is a warm personal friend of Mr. Taft, and it has been currently reported that during a visit to the President-elect at Hot Springs, Va., last fall, he was offered a berth on the Philippine Commission and urged to accept in the event of Mr. Taft's election to the Presidency. His friends in New Mexico, while they would regret to see him leave the office of executive, feel that it would be to his best interests, as in the Philippines he would have a splendid chance to exert his excellent executive abilities and keen foresight, which have easily made him one of the most, if not the most, popular and successful Governor the Territory has ever had.

FIGHTING BOOZE.

Anti-Saloon League Gets Busy in Bisbee—Arrested on Murder Charge. Woman Wanderer Rescued.

[SPECIAL CORRESPONDENCE OF THE TIMES.]

BISBEE (Ariz.) Feb. 13.—Though the commercial body of Bisbee has petitioned the Legislature against any anti-saloon legislation, alleging that the saloon interests furnish a large percentage of the municipal revenues, a very strong anti-saloon agitation is being prosecuted in this city at the present time. The Anti-Saloon League has secured the assistance of Dist. Atty. J. S. Williams and of Attorney R. C. Stanford.

Several saloon-keepers were arrested for selling liquor to minors, but the cases were dismissed by Judge Burdick, owing to the failure of the District Attorney to arrive in time to conduct the prosecution. It is understood that the league is preparing to move against a large number of saloon-keepers, who, they allege, have been defying the Territorial laws in relation to the sale of alcoholic beverages.

D. H. Williams of Lowell, a Bisbee suburb, has been arrested on telegraphic advices from Multonoman county, Oregon, on a charge of stealing $1400, four years ago, from the International Brotherhood of Leather Workers of Portland, Or., of which he was treasurer. He came here in 1905, with his family, and has been employed since that time as a harness maker. He came here directly from Globe, where it is claimed that, while employed as a barkeeper in a saloon, he was accused of stealing money from his employer's till. Williams has secured bond. He declares he is innocent, and that he is more than willing to return to Portland to stand trial.

Benjamin F. Germain has been sentenced to two years in the penitentiary at Portland, Or., for a number of small swindling episodes. He was well known in Bisbee. For a while he managed one of the dining cars on the El Paso and Southwestern, where he was discharged for alleged crookedness. He then started a very elaborate restaurant in Bisbee, doing a tremendous business for about a month, during which time he paid nothing and took in much. When pay day came around, he and his wife disappeared from the camp.

Walter Sharp, alias Lee Choate, has been arrested in Globe, charged with the murder of J. A. McDonald at Bakerville near Bisbee, just a year ago. McDonald, a saloon-keeper, was found dead in his chair early one morning and his till was found to have been robbed. Choate and two other men were arrested a few days later at Fairbank, charged with stealing a horse and buggy from the Palace Stable at Bisbee, but paid the costs and were discharged. Thereafter strong evidence was secured of their complicity in McDonald's murder.

Last Saturday a cowboy brought back to Cananea Miss Miller, a woman who had been missing from the camp for five days preceeding. Search had been made for her with the idea that she had gone demented. She said she had strolled into the hills farther than she had expected when overtaken by darkness and that her wanderings thereafter took her farther and farther away from Bisbee. In all she walked about seventy miles, finding food at Mexican ranches and directed to some extent on her return journey, though she understood nothing of Spanish.

EST. 1893

YEARS OF ...BUYING... EXPERIENCE

Has given us a BUYING KNOWLEDGE that . . . .

Enables Us to Sell to You a Better Quality

of TABLE and KITCHEN SUPPLIES and HOUSEHOLD REQUIREMENTS for the SAME PRICE or LESS than you often pay for inferior quality.

A splendid system of city and suburban delivery.

Our catalogue upon request.

H. JEVNE CO.

Broadway and Sixth Street
208-210 South Spring

NEW PHONE NUMBERS
Home 10651
Sunset B'way 4900

Answer This Question

When thousands of women say that they have been cured of their ailments by a certain remedy, does this not prove the merit of that remedy?

Thousands of women have written the story of their suffering, and have told how they were freed from it by Lydia E. Pinkham's Vegetable Compound — for thirty years these reports have been published all over America.

Without great merit this medicine could never have gained the largest sale of any remedy for woman's ills — never could have become known and prized in nearly every country in the world.

Can any woman let prejudice stand between her and that which will restore her health? If you believe those who have tried it you know this medicine *does* cure.

Read this letter from a grateful woman, then make up your mind to give Mrs. Pinkham's medicine a chance to cure you.

Brooklyn, N. Y. — "I am a firm believer in Lydia E. Pinkham's Vegetable Compound. I was a great sufferer from organic female troubles for years, and almost despaired of ever being well again. I had bearing-down pains, backache, headache and pains in my abdomen, and tried Mrs. Pinkham's Compound as a last resort. The result was astonishing, and I have used it and advocated it ever since. It is a great boon to expectant mothers. I have often said that I should like to have its merits thrown on the sky with a search-light so that women would read and be convinced that there is a remedy for their sufferings. "My husband joins me in its praise. He has used it for kidney trouble and been entirely cured." — Mrs. E. A. Bishop, 1915 Atlantic Ave., Brooklyn, N. Y.

For 30 years Lydia E. Pinkham's Vegetable Compound has been the standard remedy for female ills. No sick woman does justice to herself who will not try this famous medicine. Made exclusively from roots and herbs, and has thousands of cures to its credit.

Mrs. Pinkham invites all sick women to write her for advice. She has guided thousands to health free of charge. Address Mrs. Pinkham, Lynn, Mass.

ARE YOU SUPERSTITIOUS ABOUT 13?

Administrator's Sale

10 DAYS MORE WIND UP THE

Exton Music Shop

(STORE FOR RENT—FIXTURES FOR SALE)

18 Years the Most Popular Music Shop in the Southwest.
NOW HURRY AND GET THE BARGAINS.
EVERYTHING MUST BE SOLD BY THE 25th DAY OF FEB.

Goods at Your Own Price

VIOLINS, GUITARS, MANDOLINS, ACCORDIANS, BANJOS, BAND INSTRUMENTS, STRINGS, ETC.

All Sheet Music Both Classical and Popular Prices from 10c to 2½c

Exton Music Shop
216 West Third Street

BEEMAN AND HENDEE BABY SHOP
447 SO. BROADWAY

Everything you ever thought of
Many things you have'nt

But all necessary or desirable for the complete outfitting of the children—in unrivalled and varied design, style and price unattempted by any other establishment.

Hats, Coats, Suits, Underwear, Dresses, Toys | For Boys and Girls of All Ages, Babies Not Excepted.

Ladies' and Children's Dressmaking Dept.

THE "BRIGGS" SHOP

Will Be Opened on

Thursday, February 18th

An exclusive millinery and hair goods shop, which will appeal to fashionable women as the most complete and up-to-date establishment in this city.

We carry a full line of hair goods, toilet requisites, and employ only expert attendants in giving electrical, facial and scalp treatments, shampooing, hair dressing and manicuring.

318 West Third Street
Between Broadway and Hill

San Francisco Office

Los Angeles Times

1206 Call Building

Phone: Kearney 2121

J. L. Brown Rep.

Advertisements and Subscriptions received. Southern Californians, when in San Francisco, can have their mail sent in care of The Times Office. COPIES OF THE TIMES ON FILE.

BURNING ECZ... QUICKLY SP...

Started Like Ringworm... Hand Swelled and Th... Spread to Arms, Legs ... —It was Something T...

PRESCRIPTIONS FA... CUTICURA CU...

"I have used the Cuticura... for a very bad case of eczema... plete success. About three... years ago the disease devel... shape of a large pimple on... hand. It burned and itched... that I was compelled to see a doc... tor. He pronounced it eczema... made very light of it. He gave me... wash and told me to apply Cuticura... ing to bed and all would be well in the... morning. But the next morning my... hand was all swollen up and I could not... it. When the doctor came to see me... showed him the hand and told him... prise he told me that he had had... perience of such a case in his whole... said it was well I came to him... trying his different remedies... increased and went up my arm... finally to my thighs and body... and finally on my face. My face... was something terrible... tried this doctor, then that one... enough, I went to another... had the reputation of being the best... town. He told me it was a case of... eczema and that it would take a long time... while to cure it. His medicine... the advance of the disease... ther.

"I finally concluded to try the Cuticura Remedies. I bought a cake of Cuticura Soap, a box of Cuticura Ointment and a bottle of Cuticura Resolvent and found relief in the first bath. I continued until I was completely cured of the disease and I have not been troubled with another attack since. I know the Cuticura Ointment is worth its weight in gold, it is one of the best remedies for sore or other injury to the skin. I recommend Cuticura Remedies freely and truthfully any time, as the Cuticura Remedies are the best. My experience went with them, and I am still recommending them. (Signed) Miss Mabel Hart, 236 W. Market St., Corry, Pa., Sept. 19, 1908."

Complete External and Internal Treatment for Every Humor of Infants, Children and Adults: Cuticura Soap, 25c. (to prevent inflammation and clogging of the pores), Cuticura Ointment, 50c. (to instantly allay itching, irritation and inflammation, and soothe and heal), and Cuticura Pills, 25c. per vial of 60 (to purify the blood). Sold throughout the world. Depots: London, 27-29 Charterhouse Sq.; Paris, 5 Rue de la Paix; Boston, 137 Columbus Ave. Potter Drug & Chem. Corp., Sole Props. Cuticura Book on Skin Diseases, free.

241 So. Spring
321 So. Spring

JEW...

Wanted P...

If you have a piano to sell or exchange, bargain we will pay cash for it. If you want it for you. If you want to buy a used piano, reliable make, ... buying.

LUCORE Piano Co. 7th and Hope St.

Main 1317

SHOES AT HALF ...

The big bargain sale of the Mammoth Shoe House is now on. They contain shoes at half price. There are big ... at the Mammoth Shoe House, Broadway.

You Save 40 to ... Men's Wearing ... At the Cut Rate ... 306 South ...

WEDNESDAY, FEBRUARY ...

FACTS, FEATURES AND FANCIES FOR WOMEN

BY MISS SYDNEY FORD.

...Parisian writer observes "Sleeves ...tighter." Well, in nature's ...how are we going to make them ...how we resort to surgery to re... the size of our arms? Most of us ...merely bend our elbows enough ...to hold a fork. It's extremely ...fashion of Dame Fashion after ...us for the past three or four ...to cultivate plump arms to ...our elbow sleeves, to suddenly ...the tables on us like this and, ...a single note of warning, de... an arm whose beauty shall be ...rather by its length and slim... than its hitherto fairness and ...

...with positive glee that fash... French women are rebelling ...the long, tight sleeves for ...dresses and certain of the ...makers have vowed they ...upon short sleeves again. ...meantime, however, designers, ...trust these rumors, continue ...long sleeves for the first, ex... models, but have ventured ...the question by making the ...of the dress material, and ...a transparent undersleeve of ...lace as a concession to com...

* *

...Tightening Cuffs.

...woman who has many shirt... in which the sleeves are not ...tight at the wrist need not ...to take in the seams. There ...of tightening them which we ...high-priced shirtwaists, and ...simply lap the wrist part ...far as you want it to go ...in place by a small cord ...pearl or face buttons. If ...is soft, this lapping does ...the sleeve ungainly, and it ...ally good in soft muslin waists, ...hand can be slipped through ...when it is open, and it saves ...double cost only of ripping the ...cutting off the material, but ...ding the edges.

* *

...Cottons.

...is one time more beguiling ...another it is when the dainty ...and summer fabrics begin to ...in the shops. 'Tis then ...attention for clothes seizes the ...woman like a spring fever. ...dimities and fascinating ...weave a sort of spell around ...we are not satisfied till we ...they look when made up into ...

...you seen the new ginghams? ...are you have, for all the shop ...are astripe with them—that's ...word that expresses it—and ...the woven borders are very ef... and attractive. Nothing could ...lier for a simple shirtwaist suit ...spring wear.

...borders, by the way, seem to ...her popular. We see them in ...silky mulls and new cotton ...Some of them are in floral ...and roses, purple wistaria and ...apples and geraniums. Lav... favorite color, too—both in ...millinery, this season—and ...tailed blossoms figure in ...patterns set in conven... designs. Pretty, these new ...tions and, some of them—

...colorings and designs find a ...way of them. A cotton voile, ...may have a white ground ...with dark blue dots and a ...soft Persian color to serve as ...These cotton voiles, by the ...must be overlooked in a dis... of the new materials.

* *

...Embroideries.

...ones are, as I said some weeks ...we are to have a great em... summer and the newest ...done in colors on soft mull ...tatista. You have all no... in the shop windows. There ...sets of a single pattern—...edges for skirt flounces, ...for the waist and lovely ...insertion to be inset where ...dictates.

* *

...Makes Her Models.

...Paquin, the world-famous ...er, who has made costumes ...every royal lady in Europe, ...a very interesting article ...last issue of the well-known ...review, Marz, in which she ...some of the secrets of her ...and models. "Often," she ...her ideas for a new gown orig... the folds of a certain classic ...the happy combination of ...picture. Often, also, when ...walk I see a dress which is ...to make mental criticisms ...to find what alterations would ...that dress beautiful. Once ...from a trip to Egypt with ...sion of a costume which I ...as a model, and it became ...What had suggested it to ...simply a combination of the ...gown of the feilah and the ...the simple tunic universally ...the Egyptian peasant women. ...I introduced a novel type ...for ladies' wear which was a ...It was a mere replica ...collar of the Austrian offi... the special green of the ...by German railway por... to me an idea for a ...Indeed, travel to me is ...kind of gigantic picture-book ...those pictures remain for... in mind. When I wish to ...I try them in number... on the prettiest of my ...until I feel satisfied with ...—which then becomes ...which makes a gown ...for more than the color. We ...at our dresses like sculp... statues. We use scissors ...he uses modeling tools. ...rules or principles ...I know but one law in my ...please me, I suppose it is ...I always know what is ...becoming—without ...hesitation."

* *

...Material.

...decide on the economical side ...couturiere's firm show ...15,000 miles of silk ...that is, 26,400,000 ...of pins, which means ...pounds of whale... pounds of hooks and eyes, ...yards of mate... from 25000 to ...of departments ...receive from ...

* *

...Lent is so near—Ash

...Wednesday ...activities ...young mar... little sewing ...other's hom... sew for the ...the afternoon ...table. Then ...these gather... sternly forb... conversation ...domestics ...booed. To ...straying ba... tional paths, ...offense is t... one indulgi... topics. The ...to be devot... voted upon, ...to be given ...interesting ... by discussion.

Why Not in ...

In New Yo... chameleones—... with the city ...escort women ...on sightseeing ...Philadelphia ...custom there ...philosopher ... visitors at c... The woman ... this, says th... a member of ... have lived, in ... She is a fr... broad knowle... sort of woman ...ers would like ... will find of ... Los Angeles ...tourists and ... would lend ... to cut-of-tow... theatergoers—... stantly the b... visit, the best ... the shops wi... were sold—su... might find he... Our guides ... escort tourists ... quarters recei... member of the ... numbers a dos... not longer tha...

Fashi...

Jet turbans ... Few brides ... There is a fa... neckties.

Toques are ... heavy-looking. ... These gaily ... sternly forb... The shawls ... again in good ... Cotton velvet ... tailor-made suit ... Automobile co... are in great p... Satin hats, ... having a consi... Strings are be... tied under the ... Men's scarf p... and more elabo... The tassel is ... reckless fashion ... The prestige o... continues unabe... Newest hats ... trimmed on the ... Pleated gauze ... leading part in ... Taffeta bows will ... hats planned fo... Toques of straw ... with fewer rims ... Pale pastel b... the new shade ... The new Chi... filmy texture ... white frocks.

PER...

K. Watson, a... San Francisco, is ...

John R. Sheet... contractor, is a p...

A. F. Hale, an... Toronto, arrived ... ward.

A. W. Lorie, ... sas City, arrived ... terday.

G. N. Fairhurst ... London, arrived ... terday.

Ed. D. Van Dy... of Goldfield, arri... yesterday.

W. F. Staunto... Tombstone, Ariz., ... at the Van Nuys.

Mr. and Mrs. J... Nell Harris, tou... Mont., are at the ...

T. J. Frost, D... Barnes, business ... tered at the Lan...

J. E. Moss of ... connected with ... Service, is a guest ...

Mr. and Mrs. V... Everett, Wash., ar... Mr. Stockbridge is ... broker.

Mr. and Mrs. C... Mr. and Mrs. Ch... tourists from Port... Van Nuys.

Mr. and Mrs. E... Lulu Hinckliff and ... Galesburg, Ill., w... Coast, are at the ...

Miss Judge of ... cently endowed the ... Mines to the extent ... dollars, arrived ye... Nuys.

Nelson C. Greave... adelphia, accompan... Fred J. Greaves ... Greaves and Miss ... yesterday at the A...

Mr. and Mrs. W. ... ha and Mrs. How... Lincoln, Neb., are ... Mr. Wattles is prop... largest department ...

Mr. and Mrs. J... land, Or., are at ... Meyers is a capitali... ago lost a package ... which he had sent ... company.

Mr. and Mrs. G. ... Hearty, N. Y., Mrs. ... Dauer and Miss ... Syracuse, N. Y., ar... andria yesterday ... ental trip in Mr. ... car "The Colonial."

The rate of discou... Bank of Germany w... day from 4 to 5½ pe... first change in the ... 1908, when it was lo... 4 per cent.

CAST...

For Infants a...

The Kind You Hav...

Bears the Signature of ...

...ITIONS
...P
BURNING ECZE...
QUICKLY SPR...
Started Like Ringworm on H... Hand Swelled and Then ... Spread to Arms, Legs and ... —It was Something Terrible.
PRESCRIPTIONS FAILE... CUTICURA CURED ...
"I have used the Cuticura ... for a very bad case of eczema ... plete success. About fifteen ... years ago the disease developed ... shape of a large pimple on ... hand. It burned and itched ... that I was compelled to show it to ... tor. He pronounced it ringworm ... made very light of it. He gave ... wash and told me to apply it ... ing to bed and all would be well ... morning. But the next morning ... hand was all swollen up and I ... it. When the doctor came to ... showed him the hand and to ... grise he told me that he had ... pertinent such a case in his ... said it was well I noticed it ... trying his different remedies the ... increased and went up my ... finally to my thighs and legs ... and finally on my face. The ... was something terrible. After ... tried this doctor, as I thought ... enough, I went to another doctor ... had the reputation of being the best ... town. He told me it was a bad ... eczema and that it would take a ... while to cure it. His medicine ... the advance of the disease but ... sheet.
"I finally concluded to try the ... cura Remedies. I bought a set ... Cuticura Soap, a box of Cuticura ... ment and a bottle of Cuticura ... and found relief in the first ... tinued until I was completely ... the disease and I have not had ... with another attack since. ... the Cuticura Ointment in ... it is one of the best remedies ... sore or other injury ... freely and truthfully say ... cura Remedies are the best ... experience went with them ... still recommending them. ... am not making a mistake. ... hart, 236 W. Market St., Chester, Pa., Sept. 19, 1908."
Complete External and Internal ... Every Humor of Infants, Children and ... Consisting of Cuticura Soap (25c.), to ... Cuticura Ointment (50c.), to clear the ... Cuticura Pills (25c.), or ... Chocolate Coated Pills (50c. per vial), ... Cuticura Resolvent (or Blood and Skin ... (50c. per bottle), the world's ... Potter Drug & Chem. Corp., Sole Props., ... Send for "How to Cure Skin Diseases," ... pages, 50 illustrations, and 100 testimonials.
First War First Peace
...and first in the hearts of his ... trymen. Generalship, ... and prestige—it's the same ... business, but there's no ... there. Good will does not ... a status quo. Like Peace ... it must be renewed at intervals ... "making good" at every ... the pendulum and then, ...
You have a treat in ... Christopher's this week. ... cials in French pastry are a ... hit. Equal to Christopher's ... efforts and reputation. Either ...
Christopher's
241 So. Spring St. ... 321 So. Spring St. ...
JEWELL ... BROCK & ... 457-459-461 ... With Style ... You are ... the largest ... in the West ... wonderful ... Art. It is ... rights of ...
Wanted Pian... If you have a piano to sell ... bargain we will pay cash for it ... it for you. If you wish to buy ... used piano, reliable make, see us ... buying. LUCORE PIANO CO., ... 7th and Hope Sts. ... Main 1317
SHOES AT HALF ... The big bargain tables of the ... moth Shoe House in near ... contain shoes at half price ... There are big doings now at ... Mammoth Shoe House, ... Broadway.
You Save 40 Per Cent ... Men's Wearing Apparel ... At the ... Cut Rate Clothing ... 306 South Spring St.

FACTS, FEATURES AND FANCIES FOR WOMEN

BY SYDNEY FORD.

Well, in nature's ... one observes "Sleeves ... are going to make them ... want to surgery to re- ... our arms? Most of us ... need our elbows enough ... a fork. It's extremely ... of those Fashion after ... the past three or four ... to obscure plump arms to ... other sleeves, to suddenly ... on no like this and, ... note of warning, de- ... whose beauty shall be ... by its length and slim- ... its hitherto fairness and ...

...with positive glee that fash- ...French women are rebelling ...long, tight sleeves for ...ness and certain of the ...makers have vowed they ...short sleeves again. ...ions, however, designers, ...these rumors, continue ...sleeves for the first, ex- ...models, but have ventured ...of the dress material, and ...transparent undersleeve of ...as a concession to com- ...

Lightning Cuffs.

...who has many shirt- ...stitch the sleeves are not ...right at the wrist need not ...like in the seams. There ...simply lap the wrist part ...as you want it to go ...in place by a small cord ...pearl or face buttons. If ...cuff, this lapping does ...sleeve ungainly, and it ...used in soft muslin waists, ...can be clipped through ...when it is open, and it saves ...not only of ripping the ...seam off the material, but ...the edges.

...

Wednesday comes next week—social activities will slacken. A number of young married women have formed a little sewing circle to meet at one another's homes during Lent. They will sew for the poor and at the close of the afternoon gather round the tea table. Theft is but one restriction to these gatherings. The members have sternly forbidden the three D's, and conversation which touches on dress, domestics or disease is strictly tabooed. To keep the matron from straying back into familiar conversational paths, a fine of a dime for each offense is to be imposed upon every one indulging in these enthralling topics. The proceeds of the fines are to be devoted to a charity yet to be voted upon. Part of the afternoon is to be given over to reading on some interesting topic of the day, followed by discussion.

...

Why Not in Los Angeles?

In New York the leading hotels have chaperones—women who are familiar with the city—whose business it is to escort women who are traveling alone on sightseeing or shopping expeditions. Philadelphia has just introduced the custom there by providing a guide, philosopher and friend for feminine visitors at one of her big hostelries. The woman who has consented to do this, says the Philadelphia Press, is a member of a well-known family who have lived in Philadelphia for years. She is a woman of wide experience, broad knowledge, gentle culture—the sort of woman, in short, whom strangers would like to meet and whom they will find of definite, constant aid.

Los Angeles is distinctly a city of tourists and such a chaperone who would lend her presence and her aid to out-of-town shoppers, sightseers, theatergoers—who would know instantly the best places of interest to visit, the best cafés and restaurants, the shops where curios and clothes were sold—such a gentlewoman, I say, might find her vocation.

Our guides through Chinatown who escort tourists about these foreign quarters receive a dollar from each member of the party, which frequently numbers a dozen, and the trip occupies not longer than a couple of hours.

...

Fashions and Fads.

Jet turbans are flourishing.

Few brides now wear the face veil.

There is a fad for soft suede leather neckties.

Toques are still large, broad and heavy-looking.

There is a hint of revolt against the empire style.

The shawls of sixty years ago are again in good style.

Cotton velvets are much used for tailor-made suits just now.

Automobile coats of black pony skin are in great popularity.

Satin hats, trimmed with fur, are having a considerable vogue.

Strings are being worn on hats, and tied under the chin.

Men's scarf pins are growing larger and more elaborate.

The tassel handle of the long Directoire fashion is very smart.

The prestige of satin-faced materials continues unabated.

Newest hats are being extensively trimmed on the right side.

Flitted gauze or satin is playing a leading part in new hats.

Fandeaux will have little use in the hats planned for spring.

Toques of straw are being trimmed with fancy rims and feathers.

Pale pastel blue is beautiful with the new shade known as wistaria.

The new Chinese cotton crepes of filmy texture are used for dainty white frocks.

PERSONAL.

K. Watson, an insurance broker of San Francisco, is at the Van Nuys.

John R. Sheehan, a San Francisco contractor, is a guest at the Angelus.

A. F. Hale, an iron manufacturer of Toronto, arrived yesterday at the Hayward.

A. W. Lorie, an attorney of Kansas City, arrived at the Hayward yesterday.

G. N. Fairhurst, a globe trotter from London, arrived at the Alexandria yesterday.

Ed. D. Van Dyck, a mining operator of Goldfield, arrived at the Alexandria yesterday.

W. F. Staunton, a mining man of Tombstone, Ariz., registered yesterday at the Van Nuys.

Mr. and Mrs. John Harris and Miss Nell Harris, tourists from Benton, Mont., are at the Westminster.

T. J. Frost, Dr. Mason and E. W. Barnes, business men of Denver, registered at the Lankershim yesterday.

J. E. Moss of Washington, who is connected with the Internal Revenue Service, is a guest at the Van Nuys.

Mr. and Mrs. W. R. Stockbridge of Everett, Wash., are at the Lankershim. Mr. Stockbridge is a banker and bond broker.

Mr. and Mrs. Charles K. Henry and Mr. and Mrs. Charles K. Henry, Jr., tourists from Portland, Or., are at the Van Nuys.

Mr. and Mrs. Everett Hinchliff, Miss Lulu Hinchliff and Miss Grace Terry of Galesburg, Ill., who are touring the Coast, are at the Angelus.

Miss Judge of Salt Lake, who recently endowed the Colorado School of Mines to the extent of several thousand dollars, arrived yesterday at the Van Nuys.

Nelson C. Greaver, a banker of Philadelphia, accompanied by Mr. and Mrs. Fred J. Greaves, Miss Charlotte Greaves and Miss Landy, registered yesterday at the Alexandria.

Mr. and Mrs. W. T. Wattles of Omaha and Mrs. Howard Kirkpatrick of Lincoln, Neb., are at the Westminster. Mr. Wattles is proprietor of one of the largest department stores in Omaha.

Mr. and Mrs. J. Meyers of Portland, Or., are at the Angelus. Mr. Meyers is a capitalist and about a year ago lost a package containing $80,000 which he had sent through an express company.

Mr. and Mrs. G. D. Sherman of Port Henry, N. Y., Mrs. M. Dauer, Frank Dauer and Miss Lillie Silverstein of Syracuse, N. Y., arrived at the Alexandria yesterday after a transcontinental trip in Mr. Sherman's private car "The Colonial."

The rate of discount of the Imperial Bank of Germany was reduced yesterday from 4 to 3½ per cent. This is the first change in the rate since June 18, 1908, when it was lowered from 4½ to 4 per cent.

CASTORIA
For Infants and Children.
The Kind You Have Always Bought
Bears the Signature of Chas. H. Fletcher

READERS SHOULD TRY MIXTURE

BUY THE INGREDIENTS AT ANY PHARMACY HERE AND MIX THEM.

Relieves Rheumathm as if by Magic; Also Acts Promptly on the Kidneys and Bladder and Should be Given a Trial by All Sufferers. Many People Here Write Remarkable Results.

Cut this out and put in some safe place, for it is valuable and worth more than anything else in the world if you should have an attack of rheumatism or bladder trouble or any derangement of the kidneys whatever.

The prescription is simple and can be made up by anyone at home. The ingredients can be had at any good prescription pharmacy, and all that is necessary is to shake them well in a bottle.

Here it is: Fluid extract dandelion, half ounce; compound Kargon, one ounce; compound syrup of sarsaparilla, three ounces.

Take a teaspoonful after each meal and at bedtime. A few doses is said to relieve almost any case of bladder trouble, frequent urination, pain and scalding, weakness and backache, pain above the kidneys, etc. It is now claimed to be the method of curing chronic rheumatism, because of its direct and positive action upon the eliminative tissues of the kidneys. It gives them life and power to sift and strain the poisonous waste matter and uric acid from the blood, relieving the worst forms of rheumatism and kidney and bladder troubles. The extract dandelion acts upon the stomach and liver, and is used also extensively for relieving constipation and indigestion. Compound sarsaparilla cleans and enriches the blood. There is nothing better than Kargon Compound for the kidneys.

This prescription is safe to use at any time.

BERESFORD WILL FIGHT.

Lion of British Navy Intends to Strike for Honor of First Lord of Admiralty.

[BY DIRECT WIRE TO THE TIMES.]

LONDON, Feb. 16.—[Exclusive Dispatch.] The end of the quarrel between Admiral Lord Charles Beresford and Sir John Fisher is not yet. Those who say Beresford is now eliminated are likely soon to realize their mistake. Replying to the question of one of his friends, he asked whether his career indicated that he had ever been a "quitter." The old sea fighter intends to enter Parliament and make a strong effort to become First Lord of the Admiralty, which would make him the superior of Sir John Fisher, who holds the position of First Sea Lord.

The present First Lord of the Admiralty is Reginald McKenna. The post is essentially civilian and has long been given without exception to civilians, although this has not been so always. Lord Charles hopes to restore the old tradition giving the First Lordship of the Admiralty to a practical naval man.

Lord Charles is expected to become one of the most brilliant forces in British public life. The present government esteems him highly as a fighting admiral, but takes the ground that he is wholly unfit for administrative work.

TRY THIS FOR YOUR COUGH

Mix two ounces of Glycerine with a half-ounce of Virgin Oil of Pine compound pure and a half-pint of straight whiskey. Shake well, and take in doses of a teaspoonful every four hours. This mixture possesses the healing, healthful properties of the pines, and will break a cold in twenty-four hours and cure any cough that is curable. In having this formula put up, be sure that your druggist uses the genuine Virgin Oil of Pine compound pure, prepared and guaranteed only by the Leach Chemical Co., Cincinnati, O.

To Know That Snyder's Cocoa Is the BEST in the World means to buy a Can at your grocers and try it.

May cost one-tenth of a cent more per cup than some, and less per cup than some others.

But remember such PURITY QUALITY and FLAVOR as in Snyder's Cocoa Stands UNEQUALLED

EXQUISITE NEW 1909 WAISTS OF LINGERIE.
The first spring showing unusually attractive. Such soft, filmy, becoming ideas, daintily rich with fine lace and embroidery. So many to choose from; such splendid values—$2, $4, $5 and $6. Second Floor.

New Phone Numbers: HOME 10518—BROADWAY 5180

Bullock's
Broadway at Seventh
CALIFORNIA'S FINEST STORE.

New Wash Weaves Are Attracting
—a world of attention from women who are already planning their new summer waists and dresses.
Many declare our showing to be the finest and most complete they have seen in years. Visit the department on Main Floor. You will be as enthusiastic as can be over the new colorings and patterns.

Mme. Yale is Certainly a Wonderful Woman

Grand Opening Sale of the Yale Toilet and Health Preparations

Souvenirs From Mme. Yale for Our Lady Patrons

The lecture given by Madame Yale yesterday afternoon at the Auditorium "Theater Beautiful" was certainly a remarkable performance by this exceedingly remarkable woman. This is the second time that Madame Yale has visited our city, and her coming here certainly opens up a new era to women, extending to them an opportunity to see and hear her and profit by the good advice given. The press has proclaimed Madame Yale as the most brilliant and successful woman in her work today. She has lectured in all parts of the globe. Her well-known products are sold by the leading merchants throughout the breadth of the land. Such houses as Marshall Field & Co. of Chicago, who are known as the merchant princes of the world, and in fact the most prominent house in each large city represent Madame Yale as her agents for their territory, and we are exceedingly pleased to say that we have secured for this city the celebrated Yale line of Toilet and Health Preparations. As it is always our aim to give the public the very best of everything the world produces, so it is with these preparations that have been on the market for years and years. We shall make the Yale line a prominent feature of our Toilet Goods Department. In this connection we wish to direct special attention to this, our opening sale on these products. To make the event even more interesting and, as Mme. Yale is anxious to have all women use these wonderful preparations, she has sent us for distribution a supply of Souvenir Jars of the

Yale Skin Food For Free Distribution

We will present one of these Souvenir Jars of Yale Skin Food free during this special sale to each purchaser of any of the Yale dollar articles, which we will sell at the special price of 85 cents.

We desire to suggest that purchase be made early, as the supply of Souvenir Jars is limited. The sale will continue all week. We mention below a few of the Yale preparations:

MADAME YALE'S HAIR TONIC

Mme. Yale Considers Her Hair Tonic one of her greatest achievements. It is praised in the highest terms by those who use it, and there are quantities of it sold. Price, per bottle, 25c, 45c and 85c

YALE'S HEALTH REMEDIES

Mme. Yale's Fruit Cura, a strengthening tonic for women, a cure for certain organic ailments. The wonderful cures effected by it testify to its great merit. Price...85c

Mme. Yale's Fertilizer Tablets cure constipation and ventilate a clogged system. Two sizes, price, 45c and 85c

Mme. Yale's Complexion Tablets make new, rich blood. They enrich the skin with healthy coloring. Two sizes, 45c and 85c

Mme. Yale's Blood Tonic cleanses the liver, blood and kidneys. Price 85c

Mme. Yale's Digestive Tablets aid digestion and cure indigestion. 45c and 85c

Mme. Yale's Antiseptic is a most valuable household article, and must be used to be appreciated. For cleansing the mouth and gums in the morning, gargling the throat for sore throat, dressing sores, wounds or bruises it is unequaled. Price, 25c and 85c

Mme. Yale's Liniment is a newcomer and said to have magic-like influence in curing muscular affections, such as rheumatism, neuralgia, sprains, etc. Price 45c.

MADAME YALE'S BEAUTIFYING REMEDIES

Mme. Yale's Skin Food for nourishing the skin and obliterating wrinkles. Two sizes, $1.50 and $3.00

Mme. Yale's Almond Blossom Complexion Cream for cleansing, healing, enhancing and preserving beauty; nothing like it. Price, 45c and 85c

Mme. Yale's Complexion Bleach for cleansing the skin of blemishes. Price $2.00

Mme. Yale's Elixir of Beauty for protecting the skin from sunburn and the inclemency of the weather. It makes the skin naturally white, gives the complexion brilliancy. Price 85c

Mme. Yale's Blush of Youth for softening the expression—it tones the facial nerves, gives pliancy to the muscles and elasticity to the skin. Price $3.00

Mme. Yale's Hand Whitener — Price 85c

Mme. Yale's Magical Secret for Softening Hard Water—it is one of the greatest known toilet luxuries, delicately fragrant as a bouquet of choice flowers. Price $1.50

Mme. Yale's Violet Talcum Powder. Price 25c

Mme. Yale's Complexion Soap — Price 25c

Mme. Yale's Complexion Powder— Price 45c

Mme. Yale's Corn Cure—Do not suffer another day with corns. Mme. Yale's Corn Cure makes quick work of them. Use it and enjoy the comfort of sound feet.....25c

Madame Yale's Demonstrator Here All This Week

Mme. Yale's New York demonstrator will remain here all this week in the Yale Section of our Toilet Goods Department, Main Floor, where she will explain to the ladies all about the preparations made by Mme. Yale—fifty-five different articles—so that ladies can find among the list just what they need. Ladies may consult with Mme. Yale's assistant without charge, and the young lady will assist you in the proper selection of the remedies needed. Call or write for copy of Mme. Yale's 96-page book on beauty—GIVEN FREE.

Those $15 Suits for Men

Certainly the snappiest styles we have seen at the price or near it.

They're making a furore.

More "class" than is generally found in $20 and $25 values.

See it in the materials, shades, patterns, tailoring.

See it in the new style touches that only custom tailors of the better grade are wont to put in.

So different, words are useless to give adequate description.

Third Floor

Match the Suit With a Hat

See the new shades and shapes—$2.00, $2.50, $3.00.

200 Pairs Curtains $1.25

Splendid, big 50-inch by 2½-yard white and Arabian lace curtains, in pretty madras weaves. The best of $2.00, $2.50 and $2.75 values. While the 200 pairs last, $1.25.

15c Burlaps 12½c

200 pieces of plain, rich burlaps in all colors. The yard 12½c. By the bolt, 11c yard.

Women Who Know Ivy Corsets
—wear them.

The corsets themselves are their own best reason. New 1909 models are ready now. Private fitting rooms. Second floor.

9 Rolls Toilet Paper . . 25c

An extra special. Fifth floor. 5c Wax Tapers at 2½c. Sink Scrub Brushes at 2½c.

Laundry Bags at 35c

The first of three specials from the Art Department. These are of art linen and are good 50c values.

18x54 In. Scarfs . . .25c
30x30 In. Squares . .25c

Both are specially priced. Fourth floor.

Street Car Go-Cart . . $1.95

Only weighs seven pounds and folds up so compactly that it is easily carried on a crowded street car.

Made with heavy rubber-tired wheels and leather cloth back. Specially priced at $1.95. Third floor.

Other go-carts and perambulators priced up to $39.50.

"It Helped Me"

"Thought I Would Die"

"I was just a walking skeleton," writes Mrs. Beatrice Johnson, of Miami, Okla., "and they all thought I would die; but, by the help of your good medicine, Cardui, I am now well and weigh 138½ pounds.

"Before I took Cardui, I had suffered with female troubles for 8 years. Sometimes, at certain times, my back would ache for a week or ten days. Cardui helped me, and was the only relief I could find. I cannot praise it enough, for the good it did me."

Take Cardui, when you are weak, easily tired, dizzy, blue, and out of sorts. It will tone up your nervous system and make you feel well, strong and ambitious.

Take Cardui, when your womanly organs are out of order, when you suffer from womanly pains, dragging sensations, irregularities, backache, headache and general female misery. It will go to the seat of the trouble, and regulate the organs that are not working right.

Purely vegetable, gentle, harmless, and specifically a remedy for women, Cardui is just the medicine for you to take. Try it.

Take CARDUI

G 202

Schools and Colleges

Marlborough School for Girls 885 West 23rd Street
SECOND SEMESTER BEGINS FEB. 1. Certificate admits to college. Pupils under fourteen not received.
Reference from school last attended absolutely necessary if applicant is unknown to the principals.
MRS. GEORGE A. CASWELL, Principal.
MISS GRACE WILTSHIRE, Associate Principal.

Marlborough Preparatory School
626 West Adams street. Home and Day School for girls under FOURTEEN YEARS OF AGE. Pupils received at any time. Second semester begins February 1. MISS IDA B. LINDLEY, Principal.

MISS WING'S SCHOOL FOR GIRLS
1226 ALVARADO STREET
Day and boarding. All grades and departments. We are accredited at the Los Angeles High School. Girls prepared for college or university. Best university trained teachers. Highly accomplished Oberlin director of music. Small classes, individual attention. Excellent home school. Miss Ethelwyn Wing, M.A., Principal. Home Phone 58144.

CUMNOCK School of Expression and Academy
SECOND SEMESTER BEGINS FEB. 8; Fifteenth year. Boarding and Day School for Girls. Expression, Academic, Normal, Physical Education and Special courses. Catalogue mailed upon request.
1500 S. FIGUEROA STREET.

MISS ALLEN'S SCHOOL
13th Year.
For Nervous and Backward Children.
1816 GEORGIA STREET.

Woodbury Business College
New Hamburger Bldg. Entrance 220 W. 6th.

100 WORDS A MINUTE SIX WEEKS Eclectic Business College MODERATE RATES 462½ So. Broadway

SHORTHAND SCHOOL
Day and Evening. Individual instruction. The Company of Public Stenographers, Inc., 327-1-9 H. W. Hellman Building.

Los Angeles Business College
Established 1888. 417 W. 8th
Boynton Teachers' Agency
Established 1888, supplies teachers of every grade to schools and families. Boynton Normal prepares teachers for certification. Begin Jan. 11. 525 Stimson Block. Both phones.

MISS DE LAGUNA AND MISS VANCE'S SCHOOL FOR GIRLS
THE WESTLAKE SCHOOL.
Accredited to leading colleges. 612 South Alvarado street. Main 6005. Home 1065.

Heald's Business College
(The Southern California)
434 S. Grand Ave. J. W. LACKEY, Manager.

English Classical School for Girls
Pasadena, Cal. Day and Boarding School, 12th year. Certificate admits to colleges. Art, music, gymnasium. ANNA B. ORTON, Prin., 134 So. Euclid Ave. Tel. Home 656.

YALE SCHOOL
T. G. Adams, B.A., Head Master (Yale.) Boarding and Day School for Boys. Fine Gymnasium. Illus. Cat. Main 6256. 208-209 NORTH UNION AVENUE.

PISK TEACHERS' AGENCY
4000 positions filled on Pacific Coast. Recommends teachers to schools and families. Manual sent free. Both phones. R. W. and M. L. Coddington, Mgrs. DOUGLAS BLDG., 257 S. SPRING STREET.

CALIFORNIA SCHOOL
For boys—boarding and day—primary, intermediate and college preparatory courses. Military drill, physical culture, sloyd. 1949 Loveland ave. N. WILLIAM BRICE, M.A., Prin. Home 23873.

GIRLS' COLLEGIATE SCHOOL
CASA DE ROSAS
ADAMS AND HOOVER STS.
ALICE K. PARSONS, JEANNE W. DENNEN, Principals.
Steamer George W. Fenwick, Capt. Miller.

ADAMS HEIGHTS SCHOOL
1849 WEST ADAMS STREET. Boarding and day school for girls under 15 years. Boys admitted to kindergarten.
School opens September 23. WEST 5088.
Miss Thomas and Miss Mosgrove, Principals.

URBAN ACADEMY
FOR YOUNG PUPILS
Military Boarding and Day School.
9th and Beacon Sts. Phone—53847.

HARVARD SCHOOL (Military)
Western Ave., 13-acre athletic field. Write for illustrated catalogue. Phone 72247. Grenville C. Emery, Litt. D., Head Master.

THE BROWNSBERGER
Southern California's leading business school. Ideal school home. Broad courses. Strong faculty. Graduates assisted. Send for catalogue. 357 W. 7th St. Both Phones.

Largest Dental Office on Coast.
Good Set Teeth $2.50.
YALE Home Phone F2544
444 S. Broadway DENTISTS
Open evenings till 8, Sundays 9 to 12 m.

Your Market Needs
For tender meats, grain fed poultry, mountain fruits and luscious vegetables, telephone to
YOUNG'S MARKET
Phones—Home 10628, Main 8076.
450 S. Broadway, Central and Gladys.

UNIQUE Cloak and Suit House 245 South Broadway

Will exchange 48 acres fine land near Anaheim for clear residence property in city.
DuBois & Davidson Furniture Company 212-214 West Sixth Street

ONE PRICE; PROMPT DELIVERY
Pease Bros. Furniture Co.
640-646 SOUTH HILL ST.

Knabe Pianos
The Wiley B. Allen Co.
413-415 So. Broadway.

Victor Talking Machine
EASY TERMS
J. B. Brown, Music Co.
648 South Broadway.

Los Angeles County—Its Cities and Towns.

NEWS REPORTS FROM CORRESPONDENTS OF THE TIMES.

PASADENA.

BRIDGE PARTY IS ELABORATE.

MRS. H. D. ROCKEFELLER IS HOSTESS OF SIXTY.

Busy Week of Golf Planned—Question of Councilman Messereau's Eligibility as Mayoral Candidate Will Be Submitted to Los Angeles Lawyer—No Horse Show.

Office of The Times, No. 36 S. Raymond Ave.

PASADENA, Feb. 17.—No more elaborate bridge party has been given this season than that of yesterday afternoon at Hotel Green, when Mrs. H. D. Rockefeller entertained sixty of her friends in honor of her daughter, Mrs. Theodore Shaw of Chicago, who is also a guest at the hotel this winter.

The Moorish room was beautifully ornamented with low baskets filled with pink and white sweet peas, while Enchantress carnations in the same delicate color were massed everywhere. Boston ferns were banked in the fireplace and on the mantel. Potted bay trees and shrubs added to the decorative effect. In the Turkish room adjoining, tables were arranged for the serving of refreshments and each of these was adorned with a bouquet of carnations, while the center table was exquisitely ornamented with baskets of carnations and ferns and quantities of fluffy pink tulle. Here Mrs. Clarence Simpson, Miss Mary Manning and Mrs. Shaw presided after the games.

Mrs. Rockefeller and Mrs. Shaw received their guests in the Moorish room, where card tables for fifty-six players were provided. Mrs. Rockefeller was elegantly gowned in black corded silk trimmed with antique lace. Mrs. Shaw's gown was a gray-blue flowered moire silk trimmed with silver lace. Mrs. Simpson wore an imported frock of deep violet chiffon satin with velvet trimmings, and Miss Manning wore an empire frock of silver gray with a garniture of silver lace. The prizes, one for each of the fourteen tables, were silver candlesticks, vases, sconces and other rare articles of vertu. Among the prize-winners were: Mmes. Carney, C. H. Hill, Britt, Lunt, Newman, Helen Bedford, Thorpe, Simpson, J. D. Ross, Lawrence Hurlburt, A. B. Woolson, Montgomery Ward, Misses Ward and Madeline Barnes.

Those present were: Mmes. Dafayette Lamb, Artemus Lamb, E. A. Ford, Lawrence Hurlburt, I. B. Winslow, Henry Vilas, Robert Rice Langdon, A. P. Lee, Helena Childs, Lawrence Newman, Montgomery Ward, Taylor, Cable, Harrison I. Drummond, G. F. Douglass, Barrymore, J. D. Ross, A. N. Woolson, Fiske, Britt, W. J. Carney, Lunt, Chapelle, Hessert, Kahler, Robert T. Vandervort, C. C. Cook, A. P. Spitzer, George G. Green, Robert Kinnan, Edwin D. Neff, Helen Bedford, Thorpe, Simpson, Forbes, Bradley, Gregory, G. H. Lincoln, F. A. Holcomb, Chapman, W. J. Barton, Frank Hixon, J. B. Stubbs, Woodcock, Bartlett, J. H. Holmes, W. H. Plummer, Greenwood, Sutfield, Misses Eaton, Madeline Barnes, Marjorie Ward, Mary Manning, Forbes. Coming in for tea were: Mmes. Fred Elmer Wilcox, Clinton P. Morehouse, Charles W. Bell, H. B. French, Edward H. Groendyke, Watson, J. D. Thomson, Stone, W. L. Parrotte and Weber.

VALLEY HUNT CLUB AFFAIR.

Mrs. Henry H. Klamroth was the hostess yesterday afternoon at a large party given at the Valley Hunt Clubhouse, where tables were arranged in the drawing-room and reception hall for the fascinating game of puzzle pictures.

Acacacia was used in profusion in decorating the rooms and Mrs. Klamroth was assisted in entertaining by her sister, Miss Howell. The guest list included Mmes. S. Hazard Halsted, Henry T. Fuller, Aron Behr, Thomas Curtin, Clarence Hall, E. J. Pyle, Henry Newby, Linton Tedford, Herbert Holt, W. D. Murphy, Lincoln Clarke, C. C. Clark, E. J. Shehan, I. B. Winslow, William Ranney, W. D. Turner, B. O. Kendall, Oscella Hines, F. G. Bland, Luther Newby, J. S. Glasscock, Robert J. Burdette, J. E. McMillan, John R. Bragdon, F. V. Rider, Hiram W. Barlow, D. M. Linnard, Louis Blankenhorn, R. H. Strafford, E. B. Hoag, Julius Nissen, Torrey Everett, H. I. Chatfield, Elmer Gray, A. D. S. McCoy, Robert Ford, W. J. Pierce, William F. Knight, Fred Nash, Walter Raymond, Neal K. Traylor, James S. Macdonnell, J. A. Adams, Henry Doty, R. S. Allen, Thomas Orbison, William C. Baker, Misses Rowland, Masters, Ranney, Bugbee, Clark, Grace Clark, Coleman, Jacobs, Ludovici, Claypool, McHenry, Barber, Holmes and Hinds.

GAY DANCE.

One of the gayest and prettiest dances of the season was the valentine bal masque at Hotel Green last evening. The grand march into the ballroom was led by Maj. De Frees as Mephistopheles, and Miss Beach as a Spanish maid. Others who were masked were: Miss Nicholson as a Hupa Indian maid; Miss Grece Greenwood as a peasant girl; Mrs. J. H. Holmes and Mrs. George Beach as Dutch maidens, with dresses of pink and white flowered cretonne, and wooden shoes; Miss Barroll and Mr. Ducey were Topsies; John D. Holmes was Uncle Sam; Mrs. William Bartlett wore a very clever costume as a black bat; Miss Hurley represented Ireland in a dress of green gauze, dotted with green shamrocks, and a wreath of shamrocks in her hair; Miss Heinrich was a French doll in pink brocaded satin; Miss Newhall, a Red Cross nurse; Miss Cook, a Chinese maiden; Miss Marjorie Ward wore a fancy red peasant costume; Miss Beach was a Spanish girl; Miss Holmes, a darky maid; Mrs. John D. Holmes, peasant girl; Mrs. Henry Vilas, a Spanish girl; Miss Ducey and Miss Diestin, school girls; Roy Carney, a Chinese mandarin; Mr. Wilkinson, a Spanish grandee; Mr. James, a Spanish matador. A collation was served during an intermission in the dancing.

THEATER PARTY.

Mr. and Mrs. A. M. Woolson entertained a large company of Hotel Green guests at a theater party Monday evening, when they went to Los Angeles in a private car to see the performance of "The Stranger in New York." In the party were Mr. and Mrs. Lafayette Lamb, Mr. and Mrs. J. B. Stubbs, Mr. and Mrs. Greenwood, Mrs. Artemus Lamb, the Misses Greenwood, Mr. and Mrs. A. L. Spitzer, Mrs. C. A. Cook, Miss Cook, Mr. and Mrs. George Beach, Mrs. H. W. Rockefeller, Miss Ross, Mr. and Mrs. Frank Hixon, Mrs. George H. Lincoln, Mrs. F. A. Holcomb, Mrs. Hensend, Miss Manning, Miss Eaton, Mr. and Mrs. J. H. Holmes, Mrs. Talpey, Mr. and Mrs. A. L. Ricker, Mrs. Plummer, Messrs. Strong, Groenendyke, R. C. Otis, J. E. Jenkins and Hallett West.

GOLFERS WILL BE BUSY.

One of the busiest weeks that golfers in this city will enjoy this winter will be that of the next seven days. At annandale course this afternoon Paul Hunter, the young amateur champion of Southern California, will meet Malcom Eaton in the final play for the president's cup. An event of almost equal attraction will be the beginning of the match play for the Hotel Green cup, the qualifying rounds of which were played yesterday afternoon.

The result of the play brings these eight into the match for the cup. Their names and scores yesterday are:

	Gross.	H'd'cp.	Net.
Paul Hunter	80	plus 2	82
N. T. Allen	97	15	82
W. H. Cornett	91	8	83
J. M. Hixon	87	3	84
M. H. Eaton	87	0	87
F. D. Wilkerson	91	5	86
F. P. Hixon	93	6	87
E. L. Brown	99	12	87

In the match play today Hunter will meet Eaton, Hixon will meet Cornett, J. M. Hixon will meet Brown, Wilkenson will meet Allen.

The play for the Hotel Green cup will continue Thursday and Friday. A team representing the Riverside Country Club will meet the Annandale team in a match game Saturday.

The opening rounds of the Southern California men's amateur championship will start Monday.

SEEK FURTHER ASSURANCE.

In order that there may be no mistake made before it is too late, committees interested in the candidacy of Councilman Mersereau for Mayor have asked City Attorney Perry Wood to seek outside counsel before finally determining on the legal standing of Mr. Mersereau. Attorney Fleming of Los Angeles will probably be asked to give his opinion in the case.

Councilman Mersereau expressed himself yesterday as not wishing to go ahead with his campaign until the question of his eligibility for office has been definitely settled.

ASSOCIATION DISBANDS.

Directors of the Southern California Horse Show Association, at a special meeting yesterday morning, voted unanimously to disband their organization, to sell all the furniture, and divide the money left in the treasury after the present indebtedness has been cleared off.

The action was taken as the result of a most discouraging report made by Frank V. Rider, a director, who made a canvass among the business men and found that it would be impossible to raise the guarantee fund desired.

FOR CHEAPER WATER.

Councilman Root of the Fifth Ward startled the Council yesterday morning by moving that the city lower the domestic rates of the North Pasadena Land and Water Company from a minimum of $1.25 to $1 per month. As the company operates alone in his territory the request was out of the ordinary.

Mayor Earley is of the opinion that the company cannot charge less for the water and make expenses and after some discussion the matter was left to the Committee on Fire and Water and a report will be heard at the next meeting.

The Council will hold a special meeting Thursday to hear a special report from Superintendent Koiner on the affairs and needs of the municipal lighting plant. As soon as the bonds are sold the work of improving the plant will begin.

Residents living in sections of the city through which the storm waters of recent rains caused considerable damage, are loud in their demands for protection to their property. A series of storm-water ditches have been designed but is so expensive that a question has arisen as to the voting of bonds for the whole city to install the new system or to make the improvements through assessment of adjoining property. A bond issue is expected to be the outcome.

PASADENA NEWS NOTES.

Judge Wilbur, in speaking before the Men's Clubs of the First Baptist Church and their guests last night, gave a practical sermon on the duties of a layman, under the title, "A Man's Job."

Members of the Men's Club of the First Methodist Church enjoyed a dinner and a programme of varied musical and reading numbers, last night.

D. R. Cameron arrived from the East yesterday and will stay at his Altadena home for the rest of the winter.

The minstrel show given by the Men's Club of All Saints' Episcopal Church last night drew nearly 1000 people and proved most enjoyable.

The City Council yesterday indorsed the bill asking for State funds to be granted by the Legislature for the construction of a new armory.

Sheffield Plate Jewelry. Wigwam, 61 North Euclid.

Pictures framed at Wadsworth's.

Phelps for wall paper and paints.

Desirable furnished bungalow with board. Hotel Vista del Arroyo, Pasadena.

Go to Coronado and be happy.

BURBANK.

BURBANK, Feb. 16.—W. Ellis died here Saturday after an illness of a week. The funeral was held at this place yesterday.

First services were held in the new Catholic Church Sunday morning at 11 o'clock. A large crowd attended.

The amount of rainfall at this place up to the present date is 15.24 inches.

DOG JOINS SWELL CLUB.

Solemn Rites of Initiation Are Waived in This Instance.

MONROVIA, Feb. 16.—At the last session of the Saturday Afternoon Club the membership was unexpectedly increased by one. The Committee on Credentials was not called upon to act in the matter, at least not in the conventional manner, and the formality of election and the solemn rites of initiation were waived. The new member was a large brown, crop-eared, stub-tailed bulldog that sometimes answers to the name of Don. This time he didn't answer. He had followed into the clubroom the lady whom he occasionally acknowledges as mistress and, being interested, declined the invitation to go out. He was firm about the matter and regular members swiftly faded out of the rear and side entrances while he tarried at the main door and sang "Hold the Fort" in a deep, convincing bass. His owner is trying to persuade him to be given away.

LONG BEACH.

CAPTURED IN MOTHER'S HOME.

SMALL CHECK GETS RAILROAD MAN INTO TROUBLE.

Valuable Water Frontage Offered to City at Two-Thirds Market Price. Cotton Mill Men Impressed With Prospects for Harbor and Negotiate for Site.

LONG BEACH, Feb. 16.—S. R. Stouten, former Southern Pacific Railroad agent at Reno, Nev., was arrested by Detective Philips, at the home of his mother on Seaside boulevard, late tonight on a warrant sworn out by W. E. Montague, Los Angeles representative of the company, charging him with issuing a fictitious check for $10 on the Wahoe Bank of Reno. The check was cashed on January 3, by the Los Angeles office of the Southern Pacific.

Stouten was seen here about a week ago by employes of the road, who notified the main office, and his arrest followed.

He was arraigned before Justice Brayton, and bail was fixed at $1000, which he was unable to produce.

CITY OFFERED WATER FRONT.

Committees appointed by the City Council, Chamber of Commerce and Realty Board held a joint meeting this morning at the Chamber of Commerce rooms in consultation with President Curtis of the Los Angeles Dock and Terminal Company. After a long discussion of the proposition submitted by Mr. Curtis he was requested to submit in writing his proposal to sell the city a desirable piece of water frontage on the inner harbor.

The site will give the city about 600 feet of frontage, is offered at $200,000, two-thirds of the market price, and will place the city in the position of governing wharfage rates. The Dock and Terminal people agree to guarantee a deep water ocean entrance. If the city decides to buy it will have to vote a bond issue for the necessary funds.

IMPRESSES COTTON MEN.

In company with George H. Bixby, Mayor Windham and officials of the Dock and Terminal Company, B. Howarth and a party of eastern capitalists who are looking for a site for a cotton mill, made a trip through the inner harbor today. They were much impressed with the prospects for a harbor and looked favorably upon some acreage they were shown. The factory will employ 400 men at the outset. All afternoon the party was in consultation with directors of the Alamitos Land Company, working on a proposition to be submitted, but the land company officials said tonight that nothing definite had been arrived at.

At the Larsen boat works at West Long Beach, Al Larsen is building a finely finished launch, 44x10 feet, four-foot draught, to go to Colima, Mex., to be used by the officers of the Pacific Lumber Company. He has also contracted for a forty-foot launch for the Santa Rosa Island Company.

DEMAND FOR PLATES.

The demand for plates at the Chamber of Commerce annual banquet has been so great that indications point to over 250 guests. The banqueting hall has been changed from the Masonic Temple to Coughran Hall, corner of First street and Pine avenue.

Hanging a lot of clothes over the kitchen stove to dry, Mrs. E. M. Langford of No. 526 East Third street, went to bed last night. She was awakened several hours later by a sense of suffocation and found the clothing and the kitchen in a blaze. An alarm called the department, which confined the fire to the kitchen. The house is owned by William Schilling.

NAME TOWNSEND.

The name of Stephen Townsend, ex-Mayor of this city, will be presented at the picnic in Eastlake Park, February 22, as president of the Iowa Association of Southern California.

Friends of John E. Daly, a prominent Long Beach attorney, are actively at work in his behalf for appointment to one of the Superior judgeships just created by the Legislature.

Attorneys E. C. Denio and S. G. Barker left for Sacramento tonight to place directly before the Supreme Court an application for a writ of mandate compelling the Trustees of Belmont Heights to call an election on the question of disincorporation.

W. R. Lee, a local athlete, is promoting a Marathon race to be run on the beach between Alamitos Bay and Terminal Island, with the finish here. Lee says he has promise of a dozen professional entries.

Go to Coronado and be warm.

SOUTH PASADENA.

City May Get Chance to Secure Garfield Park of Four Acres at Reasonable Rate.

SOUTH PASADENA, Feb. 16.—Through the efforts of a number of prominent men, the city may secure the four-acre tract known as Garfield Park, located on East Mission street, and one of the prettiest spots in the city, at a reasonable rate. The park is covered with large oak trees. A meeting with a representative of the Southern Pacific Railroad, which owns the land, is to be arranged for.

Mrs. Florence Collins Porter of Mound street delivered an address on "Good Government Forces in Los Angeles" this evening at the regular bi-monthly meeting of the California Business Woman's Association.

Mrs. A. Mier and daughter, Mildred, from Orange, are visiting friends and relatives in this city.

Mr. and Mrs. W. H. Morris and daughter of New York City have rented the home of Mrs. Ralph Avery on El Centro street for the rest of the season.

HUSBANDS INVITED.

The annual all-day meeting of the W.C.T.U. was held today with Mrs. W. R. Graham at Hotel Capitola. The ladies took their lunches and invited their husbands to join them at the noon hour.

The regular monthly social meeting of the Men's Club of St. James Church was held in the parish house last evening. Dr. R. B. Chapman was the speaker, and these officers were elected: President, Rev. Frederick Hensridge; vice-president, Dr. R. B. Chapman; secretary and treasurer, Edwin P. Jones.

Street Superintendent Pierce thinks about $150 will cover the damage done by the recent storm.

Mrs. Josiah Hoagland, No. 1103 Mound avenue, is improving, slowly after a serious illness.

Society is at Coronado now.

PULL TOGETHER.

ALL UNITED IN CITY'S BEHALF.

ALHAMBRA BOOSTERS' CLUB HOLDS MEETING.

Largest Gathering of Citizens Ever Assembled Decides to Continue the Good Work of Advancing the Interests of the Town—Fulton County Celebration.

ALHAMBRA, Feb. 16.—This was Alhambra Boosters' Day, and the largest gathering of local citizens ever assembled, met at the high school in the evening for a celebration in honor of her prosperity, and to pledge the citizens to renewed efforts for her continued growth.

The occasion was in the charge of the Alhambra Boosters' Club, a large and representative organization which has taken hold of movements for the city's progress, and which has during the short time it has been in existence given evidence that it has a capacity for the work. A very fine musical programme was give.. by the members and faculty of the Von Stein Academy of Los Angeles, who donated their services for the cause. Interspersed were addresses by prominent citizens, among them A. C. Weeks, the Mayor, and W. M. Northrup, the latter making a name for himself as an auctioneer in the sale of the new Alhambra booster buttons, which were issued for the first time, and met with the enthusiastic approval of the citizens.

Announcement was made that the Fulton County, Illinois, Association of California, has accepted the invitation extended by the Alhambra Boosters' Club and will hold its annual celebration at the high school grounds on Washington's Birthday, and that 200 or more are expected to be present. All those present on that day will be given opportunity to see the city by automobile trips. The announcement met with great enthusiasm, and the citizens pledged their coöperation in making it an enjoyable day for the visitors.

With the advent of the Boosters into actual work, Alhambra enters upon another period of progress.

MEMORABLE.

EPISCOPALIANS GATHER BY SEA.

FIFTY-ONE ARE GUESTS OF BISHOP JOHNSON.

Will Spend Three Days at Redondo in Consultation and Prayer for the Good of the Church in the Southland—Eleven Carloads of Excursionists.

REDONDO, Feb. 16.—Hotel Redondo was the scene today of a memorable gathering of ministers of the Episcopal Church of Southern California. Fifty-one of his subordinates were the guests of Bishop Johnson of Los Angeles at the meeting. It is the purpose of the reverend gentlemen to spend three days in consultation and prayer for the good of the church in the Southland. The labors of the churchmen will formally begin tomorrow morning and will be continued during Wednesday and Thursday. Tonight a social banquet was served by Manager Woollacott. For the time being the entire hotel is dedicated to the sacred occasion.

The following is a list of the invited guests: Erastus DeWolfe, R. H. Gushee, Henry Quimby, George Eley, Charles F. Blaisdell, A. K. Glover, Rev. Dr. Stilson, R. L. Windsor, P. H. Hickman, Thomas C. Marshall, Rev. Dr. Dotten, Rev. Dr. Plummer, Rev. Dr. Frew, A. C. Dodd, Rev. Dr. Easter, Van Durlin, Hibbard, Benedict and Butler, Alfred Fletcher, Charles B. Barnes, D. F. Mackenzie, F. W. Bugbee, M. M. Benton, W. F. Matson, Harry Wilson, William J. Cleveland, M. S. Renikle, Alfred R. Taylor, Dean MacCormick, E. L. Howe, Norman L. Badger, Harry L. Badger, John D. H. Browne, J. Arthur Evans, Harry Thompson, W. H. Wootten, Robert B. Gooden, Leslie L. Leonard, Alfred M. Smith, Charles F. Murphy, R. Renison, G. Taylor Griffith, Chaplain Hubbard, L. M. Idleman, Henderson Judd, J. W. Thursby, Baker P. Lee, Charles H. DeGarmo and N. B. Galloway.

A regular programme outlining both the labors and the recreations of the meeting will be announced by Bishop Johnson tomorrow morning.

The return of good weather served today to bring out the largest Balloon Route excursion ever brought to this resort. Eleven carloads were in and out of here between 10 o'clock this morning to 1 o'clock this afternoon. In addition to this several hundred independent excursionists and sightseers spent the better part of the day on the piers and along the beaches, giving a pretty fair imitation of summer-time crowds.

The Hotel Redondo opened its doors formally for the season of 1909 on the 13th, and Manager Woollacott stated today that the indications were that the famous old hostelry would be full to the limit of its capacity by the end of the month. Among those already housed there for the season are the following: John G. Neumeister and family of Chicago; Mrs. I. J. Norris of New York; W. H. Dymond and family of Chicago; Martin Chase and family and Mr. and Mrs. J. M. Oliver of Portland, Or.

Tennis every day at Coronado.

DOG POISONER BUSY.

Six Ocean Park Owners Bemoan the Killing of Their Pets—New Theater to Be Erected.

OCEAN PARK, Feb. 16.—To judge by the results, the dog-poisoner is the busiest man on the beach. During the past three days at least six animals have bitten the dust within a radius of a few blocks from Trolleyway's Raymond-avenue intersection. Two of these belonged to H. L. Mitchell of Santa Monica, who believes that the poison used was cyanide of potassium. In endeavoring to save one of their fine dogs from death, Mrs. Mitchell was taken suddenly ill at the sight of the convulsions and sufferings of her pet. There is a prospect that there will be a renewal of the large reward that was some time ago offered for the apprehension of the person who places the poison.

Ninety days is the time allotted for the completion of the theater building that is to be erected on Marine street and Ocean front by B. A. Wheelock. The contract has been awarded to J. W. Jacobs & Sons of Los Angeles. The structure, which is to be of two stories, 54x50 feet, will cost $12,000. The first floor will accommodate a theater, with café in the basement and office buildings in the second story.

Mrs. J. H. Bardwell of Salt Lake City is spending some time with relatives at the beach.

"Hotel del Coronado" is the place.

POMONA.

TAKES OPTIONS ON TWO LOTS.

FIRST BAPTIST CHURCH SOON TO BUILD NEW EDIFICE.

Owners Want Seventeen Thousand Dollars for Proposed Site—Hill-Top Bungalows Near the Canyons Prove Popular With Pomona People. Orange Grove Changes Hands.

POMONA, Feb. 16.—The First Baptist Church took an option today on the property at the corner of Garey avenue and Holt avenue, owned by Mrs. Cyrus Burdick, and the lot adjoining on the north owned by F. E. Graham, as the site for the new building. If the purchase is made Mrs. Burdick will receive $12,500 and Mr. Graham $5000. The Baptist people have long been considering a location, a number wishing to erect a new edifice on the property now occupied by the church at the corner of Fourth street and South Park avenue.

GETS GOOD VIEW.

Harold C. Dewey has completed his bungalow on the summit of the highest hill of his thirty-acre Oak Glen property in Live Oak Canyon. A magnificent view of the mountains and valley is obtained. Mr. Dewey is beautifying his property with circuitous drives around the hills and rustic bridges and palm thatched pagodas in the little canyon which runs through his land. He has had considerable stone abutment work done around the bungalow on the hill, which is approached by a stone flight of steps.

The bungalow of Harry S. Pratt, being built upon the high hill south of Mr. Dewey's property, is fast nearing completion.

These hill-top bungalows near the canyons are proving popular with Pomona people now.

At Riverside, in the Hotel Glenwood today, Miss Anna Fleming, daughter of Mrs. Mary A. Fleming of Los Angeles and niece of Mrs. Kate Fleming of this city, was married to William N. Eaches of this city. The newly wedded couple will spend a few days at the Glenwood and will then return here to make their home.

E. D. Bradley of this city has sold for the Euclid Fruit Company a fine ten-acre orange grove at the corner of Euclid avenue and Tenth street, Upland, to Herbert Pierce, son of E. B. Pierce of this city, for a reported consideration of $20,000.

"Hotel del Coronado" leads all.

DIES AT HOLLYWOOD.

Sixteen-Year-Old Girl Dies After Illness Caused by Severe Cold—Cup Is Offered.

HOLLYWOOD, Feb. 16.—Lilian Rose Bowles, aged 16 years, daughter of Mr. and Mrs. F. A. Bowles, died this morning after a two weeks' illness caused by a severe cold. She was a pupil at the Union High School. Mr. Bowles is a clerk in the postoffice. He formerly served in that capacity in Brooklyn, N. Y. The family came here Christmas week. Funeral services will be held from St. Stephen's Church Thursday at 2 o'clock p.m.

Dr. A. G. Schloesser has offered a beautiful solid silver cup as a prize in the rose exhibit at the spring flower show.

The ladies of the Church of the Blessed Sacrament will give a Valentine card party Wednesday evening at the Bonnie Brier.

Warm, sunny days at Coronado.

WARSHIPS FOR ELKS.

Venice Will Ask That Number of Vessels Be Sent to Bay During Grand Lodge Meeting.

VENICE, Feb. 16.—The Chamber of Commerce is urging all civic and municipal bodies along the beach to call upon the War Department to send a number of warships to this bay next July, on the occasion of the visit of the Elks. The Ocean Park City Trustees have taken kindly to the project and will extend an official invitation.

The City Trustees have awarded to John G. Braun the contract for the construction of the Clubhouse avenue sewer. The price to be paid is $2350.

The absence of Trustee Mayer from the meeting of the council last night is responsible for the holdup of the auditorium liquor license, as petitioned for by Hall & Singer of Los Angeles. When the matter of granting the privilege was voted on the result was a tie, two trustees voting for it and two against.

WINS SUCCESS IN FOREIGN LANDS

COLDS CURED BY THE AID OF AMERICAN REMEDY.

Testimonials Received from Many Foreign Countries Prove the Worth of Chamberlain's Cough Remedy.

It will be a pleasure to the friends of Chamberlain's Cough Remedy in this country to learn that it has become quite popular and is meeting with the same unfailing success in many foreign countries as at home. The following extracts from letters show that people everywhere appreciate the superior excellence of this remedy:

England.

"I consider Chamberlain's Cough Remedy the best in the world."
WM. SAVORY, Warrington, Eng.

Australia.

"We can thoroughly recommend Chamberlain's Cough Remedy."
GEO. HOOPER, Geelong, Victoria, Australia.

Jamaica.

"Grateful mothers are daily thanking me for advising them to use Chamberlain's Cough Remedy."
J. RILEY BENNET, Brown's Town, Jamaica, B. W. I.

Cape Colony, Africa.

"My wife has found Chamberlain's Cough Remedy to be invaluable with the children."
LEONARD C. STREETER, Worcester, Cape Colony, Africa.

Orange River Colony, Africa.

"We sell more of Chamberlain's Cough Remedy than any other preparation of the kind."
JOHN MAIN, Manager for S. Petersen, Ltd., Bloemfontein, Orange River Colony, Africa.

New Zealand.

"People who once use Chamberlain's Cough Remedy are almost certain to call for it when again in need of such a medicine."
HENRY EDGAR EATON, Chemist, Masterton, N. Z.

WHEREVER THERE'S PAIN APPLY AN

ALLCOCK'S PLASTER

Pains in the Back
Allcock's Plasters have no equal. Strengthen Weak Backs as nothing else can.

Pains in the Side
Allcock's Plasters relieve and at the same time strengthen side and muscles.

Coughs, Colds, Weak Lungs
Allcock's Plasters act as a preventive as well as a curative. Prevent colds becoming deep-seated.

Rheumatism
relieved by using Allcock's Plasters. Athletes use them for Stiffness or Soreness.

The World's Greatest External Remedy
Has relieved and cured thousands
Send postal with name and address to 274 Canal St., N. Y., for book of testimonials

BUY

Cawston's Ostrich Feather

AS SOUVENIRS OF CALIFORNIA

Free Delivery Anywhere

313 So. Broadway

Direct From the Cawston Farm at South Pasadena

YOU CAN NOW BUY

GOLD MEDAL HAARLEM OIL IN CAPSULES

Odorless Tasteless

For Liver, Bladder, Kidney or Stomach Trouble

There is no remedy in the world so quick to relieve or so positively effective as genuine Gold Medal Haarlem Oil. Both capsules and bottles sold at all drug stores. Capsules 25c; bottles, 25c.

HOLLAND MEDICINE CO. Sole Importers, Scranton, Pa. Godfrey & Moore, First and Spring.

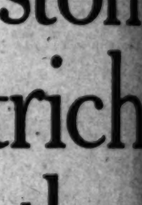

SEND FOR MY BOOK
DR. C. K.
453½ S. Spring St.
LOS ANGELES

SCOTT'S Emulsion SALVE 50c Large Jar

Instantly relieves and cures all chronic skin diseases. Recommended by physicians. SUN DRUG CO.'S STORES.

New Spring Arrivals at the Fashion Shop
The Knickerbocker
549 South Broadway

JAMES F. BUTLER
749 South Spring Street
Wall Paper, Tinting, Painting,
Paints, Oils and Varnish. Paint Brushes.

Alfred Benjamin
CORRECT CLOTHES
James Smith & Company

GREAT HALF PRICE
Cravenettes sold here for Men, Women and
GOODYEAR RUBBER
210 So. Broadway

Entire Stock of
Clothing
Lowman
129-131-133

Newsy Happenings

NEWS REPORTS FR

FINE COLOR.

WHOLE FACE NOW IS GREEN.

JACINTO VALLEY WEARS EMERALD HUE.

Days Following Rains Have ...n Force All Vegetable ...Real Estate More Active ...for Twenty Years—Important Transactions Recorded.

JACINTO, Feb. 16.—The rainfall ...n Jacinto Valley amounts to ...n for the season, the greater ...which has fallen since the first ...Is sufficient to insure ...grain harvest. Ranchers ...Winchester, Auld and Lake... also report splendid pros... ...ir crops. The warm days ...the rain have served to force ...ble growth and as a result ...of the whole country is green ...ing grain and grasses. Sheep ...men, who a few weeks ago ...ing alarmed because of the ...are assured of abundant ...their herds.

...ESTATE ACTIVITY.

...ness activity in San Jacinto ...en so lively since the boom ...the eighties as in the past ... It is estimated that real ...nsactions amounting to ...,000 have been completed ...first of the year, and many ...sales are now pending that ...pleted will bring the amount ...to $150,000. The sale of the ...ndon eighty-acre place for ...e important real estate deal ...t week. This is one of the ...roved small places in San Ja... ...e place has its own water ...furnished by eleven flowing ...wells. J. M. Logsdon is the ...ident of San Jacinto, having ...this valley for thirty-five

...O FLOOD DAMAGE.

...nt rains have had the effect ...g the volume of water flow... ...n the San Jacinto River to ...e flood on several occasions ...ut no damage has been done. ...ves, constructed in the late ...arly winter, kept the stream ...k. Landowners along the ... well satisfied with the way ...stood the severe test, and ...dest that no further trouble ...perienced from that source. ...to complete the work of ...another special tax levy will ...ed in the district this fall.

WILL SINK WELLS.

Newenham, who recently sold ...on the mesa two miles west ...n the Cawston Ostrich Farm, ...at the W. F. Wardrobe twen... ...ract on the edge of the mes... ...enham is under contract with ...ton people to furnish them ...e of water, and it was be... ...the underground water sup... ...is known to exist on this tract ...purchase was made. Mr. New... ...to sink a number of ...on the place and hopes ...ater not only to fill his con... ...the ostrich farm, but in ...antities to supply many ...ropery on the mesa. Com... ...who have expected the ...ate that Mr. Newenham ...ater in quantities equal to ...umped at Ethanac, with a ...out two-thirds as great.

...AN IS APPOINTED.

...H. Stanley has been ap... ...istical clerk on the So... ...n Reservation at a salary of ...num. The lady has been ...the day school for the past ... This appointment will ...perintendent Stanley of the ...and give him more time for ...l duties. Mr. Stanley has ...d notice of an appropriation ...r levee construction to pro... ...lands of the reservation ...ction from the overflow of ...acinto River.

...STREAMS DELIVERED.

...the abundant rains artesian ...n San Jacinto have increased ...perceptibly, and in many ...where the wells had not ...a number of years a fine ...water is now being delivered. ...e in flow of water will ...throughout the year, too, as ...y of snow on the San Ja... ...greater than it has been for ...of years, and this will in... ...underground flow that will feed ...n wells for many months.

...ALENTINE SOCIAL.

...ristian Endeavor of the Chris... ...ch gave a valentine social at ...of Mr. and Mrs. H. C. Malone ...street. About thirty guests ...ent.

...Leonard has returned from a ...trip through Missouri and ...d other Middle West States. ...ne of local Masons have in... ...the Masonic Hall Associa... ...capital stock is $5000, of ...has been subscribed. The ...rs W. D. Jacobs, George ...Matthews, F. A. Druding, ...ston, Joe Simpson, Joseph ...haw. The association has ...Daggett two-story brick ...street, and will at once ...entire floor for the use of ...and Eastern Star lodges. ...Young of Hemet occupied ...pit pulpit Sunday in the ab... ...pastor, Rev. E. M. Sutton, ...visiting in San Diego and ...

...o and Cashier C. L. Emer... ...recently purchased twenty ...the new ly-opened Estudillo ...also among the local peo... ...over the tract, this ...already been sold.

...del Coronado" is popular.

BALBOA.

...A, Feb. 16.—Beach property ...in good demand during the ...ight, and indications are that ...twenty bungalows will be ...here before the opening of the ...season. A business block is ...ated at the corner of Main ...Bay avenue. George E. ...d his property near this corner ...a short time ago the lot was ...a sacrifice.

EAST NEWPORT.

NEWPORT, Feb. 16.—While ...was gathered about the li... ...last evening, a large lamp ...Franklin Johnson at ...home of Franklin Johnson at ...exploded, throwing glass all ...room. After some difficulty ...fire that set alight the carpet ...grass close by the table, the ...was smothered. The damage is ...

...thought the maid poured gaso... ...the lamp by mistake.

...Agency, 234 Spring St.

...Hay at Wholesale. ...E. B. Isom, Bakersfield, Cal.

PHOTOGRAPHS

Alfred Benjamin
CORRECT CLOTHES
James Smith & Company

Entire Stock of
Clothing
Lowman
129-131-133

HERE'S PAIN APPLY AN
COCK'S
ASTER
Pains in the Side
Allcock's Plasters relieve promptly and at the same time strengthen side and restore vigor.
Rheumatism in Shoulder
relieved by using Allcock's Plasters. Athletes use them for Stiffness or Soreness of muscles.
atest External Remedy
and cured thousands
ne 870 Canal St., N. Y., for book of testimonials.
BUY
yston's
trich
athers
UVENIRS
IFORNIA
ery Anywhere
13
oadway
e Cawston Farm
Pasadena
SEND FOR MY BOOK
DR. C. H. WHITE
493½ S. Spring St., N. W. Cor.
LOS ANGELES, CAL.
Alfred Benjamin & Co.
CORRECT CLOTHES
Sold by
James Smith & Company
GREAT HALF PRICE SALE
Cravenettes and Auto Coats
for Men, Women and Children
GOODYEAR RAIN COAT CO.
210 So. Broadway
Entire Stock of Men's
Clothing 1-2 Price
Lowman's
129-131-133 S. Spring St.

...sy Happenings South of the Tehachepi.

NEWS REPORTS FROM CORRESPONDENTS OF THE TIMES.

...HOLE FACE NOW IS GREEN.

...GO VALLEY WEARS EMERALD HUE.

...e Following Rains Have ...e Pens All Vegetable ...ded Estate More Active ...r Twenty Years—Im... Recorded.

...TO, Feb. 16.—The rainfall ...Indio Valley amounts to ...e for the season, the greater ...t has fallen since the first ... This is sufficient to insure ...e grain harvest. Ranchers ...Thatcher, Auld and Lake... also report splendid pros... ...ts. The warm days ...ve served to force ...growth and as a result ...e whole country is green ...s and grasses. Sheep ..., who a few weeks ago ...e alarmed because of the ... assured of abundant ...herds.

...ESTATE ACTIVITY.

...activity in San Jacinto ...e freely since the boom ...sightless as in the past ... is estimated that real ...actions amounting to ...,000 have been completed ...t of the year, and many ...e are now pending that ...d will bring the amount ...,000. The sale of the ...eighty-acre place for ...portant real estate deal ...k. This is one of the ...l small places in San Ja... ...place has its own water ...plied by eleven flowing ... J. M. Logsdon is the ...n of San Jacinto, having ...his valley for thirty-five

...FLOOD DAMAGE.

...rains have had the effect ...the volume of water flow... ...San Jacinto River to ...feed on several occasions ...e damage has been done. ...e, constructed in the late ...ety visitor, kept the stream ...Landowners along the ...e satisfied with the way ...d the severe test, and ...that no further trouble ...pprehend from that source. ...y complete the work of ...ssible special tax levy will ...d in the district this fall.

...ILL SINK WELLS.

...Jacobsen, who recently sold ...s to the mesa two miles west ...e Cawston Ostrich Farm, ...the W. F. Wardrobe twen... ...ct on the edge of the mesa. ...man is under contract with ...ners here to furnish them ...e of water, and it was be... ...e subsequent water sup... ...known to exist on this tract ...purchase was made. Mr. New... ...ks that a number of ...on the place and hopes ...not only to fill his con... ...ostrich farm, but in ...ditions to supply many ...perty on the mesa. Com... ...who have experted the ...e that Mr. Newenham ...ter in quantities equal to ...ped at Ethanac, with a ...two-thirds as great.

...IS APPOINTED.

...L. Stanley has been ap... ...clerical clerk on the So... ...reservation at a salary of ...month. The lady has been ...in Gay school for the past ... This appointment will ...dent Stanley of the ...and give him more time for ...duties. Mr. Stanley has ...notice of an appropriation ...ewer construction to pro... ...lands of the reservation ...from the overflow of ...Indio River.

...STREAMS DELIVERED.

...abundant rains artesian ...in the Jacinto have increased ...perceptibly, and in many ...where the wells had not ...a number of years a fine ...water is now being delivered. ...is flow of water will ...throughout the year, too, as ...of snow on the San Ja... ...ger than it has been for ...years, and this will in... ...ed flow that will feed ...wells for many months.

...VALENTINE SOCIAL.

...Endeavor of the Chris... ...gave a valentine social at ...and Mrs. H. C. Malone ... About thirty guests ...

...ed has returned from a ...trip through Missouri and ...other Middle West States. ...of local Masons have in... ...Masonic Hall Associa... ...stock is in force, of ...been subscribed. The ...E. D. Jacobs, George ...Mathes, F. A. Druding, ...Joe Simpson, Joseph ... The association has ...largest two-story brick ...street, and will at once ...floor for the use of ...Eastern Star lodges. ...floor of Hemet occupied ...Sunday in the ab... Rev. R. M. Sutton, ...ing in San Diego and ...

...and Cashier C. L. Emer... ...recently purchased twenty ...ously-noted Estudillo ...L. G. Spring and M. A. ...also negotiated the local peo... ...bought on this tract. ...report that one-half the ...already been sold.

...Coronado" is popular.

BALBOA.

Feb. 16.—Beach property ...good demand during the ...and indications are that ...transactions will be ...before the opening of the ... A business block is ...on the corner of Main ...avenue. George E. ...property near this corner ...short time ago the lot was ...

NEWPORT.

NEWPORT, Feb. 16.—While ...was gathered about the li... ...evening, a large lamp ...Mrs. Preston Johnson at ...Avenue, Greening glass all ...A sudden difficulty ...the carpet ...by the table, the ...ignited. The damage is ...

...the newly poured gaso... ...by mistake.

...Avenue, 38 Spring St.

...Cal.

Indian Centenarian.

Jose of the San Mennell tribe, over 100 years old, who was the chief guest at a dinner given on the reservation at Highland by Rev. George R. Graff, pastor of the M. E. Church.

SAN BERNARDINO.

TRIES SUICIDE BY SUGARY WAY.

PORTO RICAN HAS NEW METHOD TO END HIS LIFE.

Police Think Man Accused of Stealing Diamonds from Woman Is Feigning Insanity—District Attorney Will Try to Prove Perjury in Girl Case—Republican Meeting.

SAN BERNARDINO, Feb. 16.—Manuel Moreno, Porto Rican, in jail awaiting trial for the alleged theft of diamonds from a local woman, is attempting slow suicide in the County Jail by rubbing sugar into his eyes. The prisoner was examined this afternoon by County Health Officer Strong, who discovered the sugar stuffed in between the eyelids and eyeballs.

When the Porto Rican confessed that he had resorted to sugar as a means of ending his life, he explained that on his native island the custom prevails among those who desire to shorten their existence, and that it invariably proves successful.

The idea is a new one here, and the authorities state that the only result, so far as they can ascertain, of the use of sugar as employed by the prisoner, would be to probably destroy the sight, and they declare the prisoner is feigning insanity. Two weeks ago he attempted to hang himself, and was cut down by his cell mates.

GIRL CHANGES TUNE.

John Sanborn, charged with enticing Norma Ray, aged 16 years, into a house of prostitution, was tried before Justice of the Peace Thomas this afternoon and found not guilty. There was evident perjury, but as to where it lay is a problem the District Attorney is making an effort to discover. Before the court he charged the girl with having deliberately changed her testimony, she having informed him that Sanborn was guilty. On the witness stand her testimony cleared the accused.

CALL FOR MEETING.

A call has been issued for a meeting of the City Republican Central Committee at Damron Hall, Friday evening, when arrangements for calling the City Republican Convention will be considered. The municipal election occurs in April.

TO COMBAT SCALE.

Colton Fruit Exchange Takes Steps to Lessen the Spread of the Pest.

COLTON, Feb. 16.—At a meeting of the Colton Fruit Exchange last evening a motion was carried to urgently request not only all members of the exchange, but all orange growers of this section, to furnish their own picking sacks and tools. This has become necessary on account of the rapid spread of scale, the pest being carried from one locality to another on the pickers' apparatus.

The Woman's Club held an interesting session this afternoon at their clubrooms. Mrs. W. L. Glascock was in charge of the programme, the subject being "The Emerald Isle." "Current Events" were brought up to date by Mrs. Devillo Robinson, and papers were read by Miss Clara Burgess on "Sir Thomas Moore," by Mrs. E. C. Merryfield on "Ireland in General," and Mrs. E. Wilkerson on "The Monasteries of Ireland." During the afternoon a vocal solo was rendered by Miss Pauline Stiles of San Bernardino, accompanied by Miss Georgia Kendall, also of San Bernardino; a piano solo by Mrs. E. J. Buttler, and a vocal solo by Eugene B. Wilkerson. After the programme a social hour was spent over the teacups. The tables were presided over by Mmes. G. A. Ferguson, M. A. Hebbard and M. C. Butterfield.

The Marvin rooming-house was entered last evening and a number of articles taken from a man's wardrobe.

MITCHELL RESIGNS.

George E. Mitchell, professor of science and mathematics at the High School, has resigned his position here to accept the professorship of botany and chemistry in the Los Angeles High School. W. W. Keyes of Los Angeles, a graduate of Bates College, Maine, has come to this city to fill the vacancy.

C. W. Tetwiler and daughter, Miss Elizabeth, of Poplar Bluff, Mo., have come to this city to reside.

Mrs. F. V. Lantz of Los Angeles was the guest at the home of her parents, Mr. and Mrs. W. C. Hebbard, for a few days.

Mr. and Mrs. Gaik P. Geiken of Prestone, Mich., are guests at the home of Mr. Geiken's uncle and aunt, Mr. and Mrs. Peter M. Claasen, on the Terrace.

Immense crowds at Coronado.

A Domestic Eye Remedy

Compounded by Experienced Physicians. Conforms to Pure Food and Drugs Laws. Wins Friends Wherever Used. Ask Druggists for Murine Eye Remedy. Try Murine in Your Eyes, You Will Like Murine.

HOW AWFUL.

WHIST GAMES UNDER THE BAN.

ALSO POKER FOR CHIPS AND EVEN FOR BEANS.

Anti-Gambling Ordinance Is Given Its First Reading by Santa Ana Trustees—On Twenty-second Anniversary of Their First Wedding Divorced Couple Remarry.

SANTA ANA, Feb. 16.—City Attorney Heathman last night presented an anti-gambling ordinance to the City Trustees that he says will make illegal every whist game where prizes are given. The State law, he said, covers all games where money is the prize. The city ordinance will cover every game where anything else than money is at stake. "This ordinance," said he, "takes everything on earth but money—whist parties for prizes, friendly poker games for beans, coffee or chips." The Trustees passed the ordinance for first reading. It is aimed primarily at shaking dice for cigars and at raffles.

DIVORCED, REMARRIED.

On the twenty-second anniversary of their first wedding, Calvin H. Catlin and Louise Catlin today again took the vows of matrimony. They were divorced three years ago, but they found life apart not as pleasant as life together had been. They secured their marriage license here today and were remarried by Justice of the Peace Smithwick. Their ages are 54 and 45 years, respectively, and Los Angeles is their home.

CARELESS JOSEPH.

When Reyes Molino and Joseph Nieblas two months ago carved each other with knives it was not known why they fought. At the preliminary examination of Nieblas today, on a charge of assault with intent to murder, the real reason was discovered. Molino sought to kill Nieblas because Nieblas dropped and broke a bottle of brandy. Nieblas was that careless. Molino knocked Nieblas down, which was not a hard job, as Nieblas was unsteady on his feet, and slashed him on one arm and leg. Nieblas tried to lift Molino off him by prying at his stomach with a dirk, and unfortunately the blade penetrated Molino's anatomy. After hearing the stories of the two men, Justice of the Peace Smithwick dismissed the case. Molino served three years in San Quentin for robbing a Chinaman at Tustin in 1896.

ADJUDGED INSANE.

Jacob Heberle, an old resident of Cypress, was today adjudged insane. A year ago, in the Federal court in Los Angeles, he contested the will of his brother, claiming the entire $80,000 estate, not content with the $12,000 provided for him in the will. He was defeated in the contest. While weak of mind at that time, his condition has grown worse and he has threatened to kill several persons concerned in the matter. He has an estate valued at $16,000. S. O. Walker of Buena Park is his guardian.

George Wilton, who owned $12,500 worth of business property here, died on February 1 in a sanatorium at Providence, R. I., and today his will was filed for probate. By it two-thirds of his property goes to his daughter, Emma N. Brown, and one-third to his son, George K. Wilton. Nothing goes to the widow, a settlement having been made with her. The will was written October 14, 1907.

TOO PLAYFUL.

Oscar Pumphrey and another boy were trying to throw each other from their bicycles last night. Pumphrey sustained a broken wrist.

Charles Schindler, an Anaheim contractor, today brought suits against J. S. Bauer and four other property owners on Chartres street, Anaheim, to collect assessments for a cement sidewalk laid under the Wrooman Act in 1907. His claims total $137.63.

Most for your money at Coronado.

COLONEL IS ABSENT.

Accident Prevents Snedburg from Attending Loyal Legion Banquet in San Diego.

SAN DIEGO, Feb. 16.—For the second time in eighteen years Lieut.-Col. W. R. Snedburg, U.S.A., of Los Angeles and San Francisco was last night compelled to miss the annual banquet of the San Diego Chapter, Loyal Legion. An accident, which he feared might prove serious, prevented his being present last night. Col. Snedburg came down on the afternoon train. A car door blew shut on one of his fingers, smashing the bones to such an extent that amputation was necessary. Instead of remaining over for the banquet he hurried back to Los Angeles on the first train to have his injuries properly dressed.

A special toast to the gallant colonel was drained by the members of the Legion present. Gen. W. S. McCaskey, president of the San Diego chapter, gave the toast. Maj. W. R. Maize presided as toastmaster. Following are the toasts and the respondents: "Abraham Lincoln," Judge M. A. Luce; "The United States Army," Gen. Eli S. Huggins; "The United States Navy," Admiral O. W. Farinholt, U.S. N.; "The New York Commandery," Lieut.-Col. A. G. Mills; "The National Guard," Col. R. V. Dodge; "The Absent Companies and the Local Association," Maj. W. R. Maize; "The Ladies," Judge George Puterbaugh.

PROHIBITION FIGHT BEGINS.

The first step toward wiping out saloons in San Diego has been taken by the filing of petitions with the City Clerk, asking the Council to embody in the call for the regular city election in April a proposition as to whether or not saloons shall be licensed. Both sides are lining up for a hot campaign. The prohibitionists have arranged to flood the city with literature and have engaged local speakers and expect also to secure the assistance of the temperance workers of Los Angeles. Registration for the city election has increased by over 500 names within the past week.

San Diego Elks bitterly denounce advertisements and other statements that the excursion to the Tia Juana bullfight last Sunday was given under the auspices of any Elk organization. Members claim that it is a great injustice to the order to bear the stigma that the fight was held either directly or indirectly at the instigation of the lodge for the entertainment of visitors.

DUDEN TRIAL SET.

The trial of Mrs. Effie Duden, under indictment for the murder of Bruce Sheffler, has been filed for March 8, before Judge Lewis in the Superior Court. A special jury panel has been ordered drawn. Mrs. Duden appeared in court yesterday afternoon and pleaded not guilty.

Reasonable rates at Coronado.

RIVERSIDE.

ANGELENOS BUY AT ARLINGTON.

PURCHASE UNDEVELOPED TRACT FOR SUPERVISOR.

Land Is Water-Bearing and Will Be Developed—Dam to Be Built and Scenic Lake Constructed—Rush of Tourists—Condemnation Proceedings for Storm District.

RIVERSIDE, Feb. 16.—Supervisor J. T. Hamner sold to the Riverside Groves and Water Company yesterday a 160-acre tract of undeveloped land about three miles below Arlington, for a consideration of $35,000. The property is on the lower end of Magnolia avenue, between Tyler and Pierce streets. One of the valuable assets of the tract is its underground supply of water, which the purchasers will develop. Three twelve-inch wells have been bored on the property, two of which furnish twenty inches of water each, and it is believed the entire tract is water bearing.

The Riverside Groves and Water Company is made up of Los Angeles men, with J. C. Avakian as manager of the property. The company already owns a large body of land near its recent purchase, and is planning extensive improvements. The company last week filed on the flood water in the arroyo and has commenced building a dam for the purpose of constructing a scenic lake.

TOURIST TIDE IS HIGH.

Every room in the Glenwood is full, and if the present rush of tourists continues it may be necessary to tuck the guests away on the roof garden or utilize the billiard tables and sample rooms to accommodate the overflow. The winter has been a busy one at the hotel, but the tourist tide seems now to have reached its highest mark. A party of eighty Raymond-Whitcomb excursionists arrived yesterday, to remain until Thursday. These, with the regular winter guests and transient visitors, have filled the Glenwood to the limit of its normal capacity. Other hotels and rooming-houses in the city also report a lively season.

NEW STORM DISTRICT.

Action has been taken by the City Council for the formation of a storm district for the purpose of caring for the storm water from the Arlington Heights section and furnishing an outlet for the sewerage from the Indian School, County Hospital and Arlington Place.

The Council, by unanimous vote, ordered the City Attorney to commence condemnation proceedings at once to acquire the land needed. The proposed route of the storm ditch is through the arroyo of the Stearns rancho, from the west end of Arlington avenue to the canal of the Riverside Power Company and underneath the canal.

SUIT FOR DAMAGES.

Suit for $25,000 damages has been brought in the Superior Court against the Southern California Cement Company by Felicitas Lima, widow of José Lima, who was killed last December by the premature explosion of a blast at the company's quarries at Crestmore. The complaint alleges carelessness on the part of the company in turning a current of electricity on a charge of powder near where Lima was at work.

A marriage license was issued by the County Clerk today to William Albert Eaches, aged 42, a native of Missouri and Anna Fleming, aged 32, a native of Vermont; both residents of Pomona.

COMMITTED TO PATTON.

Pamella Goodin, who was brought in from Murrietta yesterday on a charge of insanity, was examined before Judge Bledsoe in the Superior Court today and on the testimony of the physicians she was ordered committed to the State Hospital at Patton.

Follow the crowd to Coronado.

"ALWAYS ON THE JOB."

Old Oil Well at Fullerton With This Reputation Gushes at Great Rate.

FULLERTON, Feb. 16.—Well No. 20 on the Hall lease gushed oil at the rate of 3000 barrels daily for two days last week. This is an old well, but it is "always on the job" as a heavy producer and it has been flowing for years. A day or two ago the pressure from the well forced an opening and the heavy stream flowed into a reservoir or place of storage all day before the employés could shut it off.

A newcomer from the north, while in Fullerton, stated that he would soon arange to plant 5000 acres to asparagus near Irvine station.

P. A. Strauss of West Virginia spent the past week visiting Wesley Ames of Placentia.

For the week ended Sunday night, seven carloads of oranges were shipped from Fullerton; J. B. Inderrieden shipped four cars of walnuts to Chicago, and the Orange County Nursery sent a carload of fruit trees to La Costa, San Diego county.

A special meeting of the Chamber of Commerce has been called for tomorrow night. It is said a number of members are opposed to the bill going before the Legislature, as outlined, to employ clerks for the various offices of Orange county, and that the matter will come up for action. The building of better roads for this section will also be discussed.

Engage rooms now at Coronado.

There is Only One
"Bromo Quinine"
That is
Laxative Bromo Quinine
Stand The World Over to Cure a Cold in One Day.
Always remember the full name. Look for this signature on every box. 25c.
E. W. Grove

MADE IN SOUTHERN CALIFORNIA
PATRONIZE HOME MANUFACTURES
Home Made—Best Made
Give Them Your Trade

JEWELERS.
H. B. CROUCH
342 South Broadway. Cor. Mercantile Place. Manufacturers of EXCLUSIVE ORIGINAL JEWELRY.

CIGARS.
ST. ELMO CIGAR FACTORY—Daily capacity 15,000. 117 expert workmen and helpers employed. Monthly operating expenses $18,500.
Get Wise—Smoke
St. Elmo Clear Havana Cigars.

AUTOMOBILES.
TOURIST AUTOMOBILES
A Good Make Because They Make Good
AUTO VEHICLE CO.,
CORNER MAIN AND TENTH STS.

ENGINES AND PUMPS.
Luftwieler Pumping Engine Co.
Deep Well and Mine Pumps. Electric, Gasoline and Steam Pumping Engines. Both phones. 707 NORTH MAIN ST.
Western Gas Engine Co.
905-907 N. Main St. Phone Ex. 197.
GAS ENGINES
FULTON ENGINE WORKS
MAIN AND ALHAMBRA STS.
Manufacturers of Pumping, Mining and Oil Well Machinery.

PORTABLE HOUSES.
BARKER PORTABLE HOUSES
Pacific Portable Construction Co., 55th and Alameda. Send for booklet. Exhibit, Southern California Exposition.

FURNACES AND STOVES.
CASS-SMURR-DAMEREL CO.
412-414 S. BROADWAY. Ex. 339, Main 339.
HOT AIR FURNACES COMPLETE. KITCHENS INSTALLED.

CAN MANUFACTURERS.
LOS ANGELES CAN CO.
200-30 N. AVE. 19. East 299, C1473.
Packers and Miscellaneous Cans

JEWELRY.
BRIGDEN & PEDERSEN
507 South Spring.
M'f'rs of Artistic Jewelry.

FURNITURE.
COMFORT SPRING BED CO.
MFRS. OF STEEL BED SPRINGS AND UPHOLSTERED FURNITURE. UPHOLSTERING, REPAIRING AND REFINISHING. 8TH PLACE AND MONETA AVE. PHONE SO. 94.

HONEY AND HONEY VINEGAR.
ASK FOR
Mercer's Honey & Honey Vinegar
They are guaranteed to be pure.
H. J. MERCER - - - 940 East 2nd St.

MACARONI.
CALMACO BRAND
EGG NOODLES
CALIFORNIA MACARONI CO.

FIXTURES.
Pacific Plating Company
Window display fixtures, mining plates, antique hardware, brass & bronze casting. A4462. 145 RAILROAD ST. East 2698.

BEER AND WINES.
YOU SHOULD DRINK
Mathie's "RED RIBBON" Beer,
Because —
It's made from best Wisconsin malt and imported hops; purest water; contains but 2 per cent. alcohol; is a liquid food containing highest nutrition values; is recommended by all physicians and is "Made in Southern California."
$1 Bottle Good Samaritan Port.
Tel. Main 322, H. Exch. 18.
SOUTHERN CAL. WINE CO.,
744 S. SPRING. 513 S. MAIN.

PAINTS AND OILS.
GREEN-MARSHALL CO.
PAINTS, OILS—all kinds. We sell for less. Phone us your orders—Home F7361, Main 1886. Office and Factory—1900-1912 East Fifteenth St., near Alameda St.

FIXTURES.
Bank, Office and Store Fixtures
Main 791 A3682
357 So. Los Angeles Street
LARGEST STOCK ON PACIFIC COAST

ROOFING.
PIONEER ROLL PAPER CO.,
219-221 So. LOS ANGELES ST.
Phones—Sunset, Ex. 27; Home, Ex. 228.
RUBBER SANDED ROOFING
SUN PROOF AND RAIN PROOF.
ROOFS REPAIRED.

CATSUPS.
Bishop's Tomato Catsup

OLIVES AND OLIVE OIL.
HAAS, BARUCH & CO.
IRIS BRAND OLIVE OIL
THE OIL OF QUALITY

HOUSEHOLD CHEMICALS.
Schalk Chemical Company
HYDROPURA
Water Softener and Cleanser. For toilet, bath, kitchen and laundry. For sale by Grocers and Druggists.

OPTICAL.
FRESE OPTICAL CO.
841 S. SPRING ST. Main 1042, F1342.
MATHEMATICAL AND ENGINEERING INSTRUMENTS.

COAL.
ALBERHILL COAL PER 8.50 TON
MAKES—NO—SOOT
MAIN 797 — F 1400 — 311-312 SECURITY BLD.

DISTILLATE BURNERS.
No smoke. No noise. Will cook and bake at 1c per hour.
Blue Flame Distillate Burner Co.
Made in So. Cal. Exposition Building.

SODA FOUNTAINS.
ICELESS SODA FOUNTAINS
PAC. COAST SODA FOUNTAIN FACTORY. F. H. HECKER, 139 and 239 S. 4th st. Artistic Designing, Store Fixtures, Showcases.

TRUNKS AND LEATHER BAGGAGE.
Griffin the Trunkmaker
407 SO. MAIN ST., L. A.
Adjoining Farmers' & Merchants' Bank. Trunks made in our own factory by skilled mechanics. Ask or write for our new catalogue.

INDIAN GOODS.
INDIAN VILLAGE
500 Navajo blankets at reservation prices. Many other curios of interest. MISSION ROAD, NEAR EASTLAKE PARK.

TAMALES.
XLNT TAMALE CO.
Manufacturers of chicken and beef tamales. Factory, 941 E. 1st St. Best on Earth. Tel. Sunset Main 947, Home A3681. Los Angeles.

MINERAL WATER.
For Health's Sake
Office 407 South Los Angeles Street. Phone Main 8788.

CEREALS.
PEACOCK BUCKWHEAT
Self Raising.
Made from Pure Buckwheat. Cakes that melt in your mouth.

PACKING COMPANIES.
ANGELUS
HAMS

SYRUPS.
Make your own Maple Syrup, with MAPO, the delicious artificial essence of Maple; 2 cups of sugar, 1 cup of water, one teaspoonful of Mapo, make a quart of syrup.
MAPO MFR. CO., 728 San Pedro St.

BEANS.
F. F. STETSON & CO.'S
PORK AND BEANS
SIX VARIETIES.

BOTTLE MANUFACTURERS.
Quartz Glass and M'f'g Co.
(Incorporated.) Manufacturers of Flint Bottles for Prescription Bottles, Powdered Silica. Factory—COR. HUMBOLDT AND AVE. 19.

WHOLESALE DRUGGISTS.
Do you know there's a Soda Fountain Factory in Los Angeles? There is; we own and operate it.
Western Wholesale Drug Co.
227-245 South Los Angeles st.

FISH.
California Sardines
NATURE'S BEST SEA FOOD.
Genuine Sardines, sold everywhere since 1894. Our output in 1904, 6000 cases; 1908, about 50,000 cases. Cannery San Pedro.
CALIFORNIA FISH COMPANY,
Henne Bldg., Los Angeles, Cal.

NATIONAL TAILORS FROM ATLANTIC TO PACIFIC
504 SOUTH BROADWAY

Special Tract Directory.

Weekly Excursions to
Corcoran
See NEWPORT & MILNER,
Gen. Agents for Security Land and Loan Co., 204-209 Central Bldg. Sixth and Main.

NAPLES
A. M. & A. C. PARSONS,
Sole Agents.

Cudahy Ranch Lands
$400 to $500 an Acre—Terms
6½ Miles From the City's Center
JAMES R. H. WAGNER, Mgr.
Ground Floor, Sixth and Main Sts.

The Owl Drug Co.
Three Stores in Los Angeles—
320 S. SPRING ST.
BROADWAY AND FIFTH ST.
And 625 BROADWAY.

Neuralgia And all forms of nervous disorders are cured by
ELECTROPODES
Your druggist will refund your $1.00 if they fail to cure you. WESTERN WHOLESALE DRUG CO., Los Angeles, Cal.

Neff ½ Acres
$200 UP
$10 Down, $10 Monthly
Neff station, on Inglewood electric cars. Good for garden, alfalfa, chickens, unlimited water, fine land, real bargain. Own your own home; free ride; get free tickets at Room 311, 207 S. Broadway.

Colorado River Land
Palo Verde Valley
Blythe Ranch
$25 per acre and up—including water
INTERSTATE LAND CO.
622 South Broadway Phone Main 3333

9,000 Acres With Free Water READY
For Homeseekers
The choicest delta land in the San Joaquin Valley. See us at once.
IOWA LAND AND WATER CO.,
M. J. Nolan, Sales Agent
228 West Second St. Los Angeles.
$65 Per Acre

...CHINO RANCH...
32 MILES FROM LOS ANGELES.
Rich land, $100 to $225 an acre. The safest land to buy. There is big money in Truck Farming on the Chino Ranch.
CHINO LAND AND WATER CO.,
Ground Floor, Pacific Electric Bldg.
602 South Main Street

1-4 ACRE LOTS $180.
BURLEIGH
The King Realty Co.
202-04 PACIFIC ELECTRIC BLDG.
Home Phone Ex. 456, Sunset Broadway 1854

Consult our
RENTAL DEP'TMENT
For stores, offices and houses.
ROBT. MARSH & CO.,
Security Bldg., Main Floor.
Telephone Exchange 175. Entrance Fifth Street.

Glenwood Groves
Choice one, three and six-year-old groves $500 to $1000 per acre—10 minutes on electric car from business center of Riverside. Excursions daily.
S. A. Seaver with STRONG & DICKINSON
N. W. Cor. Second and Broadway.

BEAUMONT
Homeseekers' free stereopticon lectures on this matchless new city and supreme fruit growing district are given daily, 10:30 a.m. and 2:30 and 8 p.m., in company's own lecture hall, 344 South Broadway. Come and let us explain. "Five Acres and Independence." Free excursions for buyers.

Lomita Farms
The little farms that will make you money. Finest soil and plenty water along the Shoestring Strip—also 40 acres. 114 WEST SIXTH STREET, Ground Floor Grosse Building. Main 1[illegible]—[illegible]

WARM WELCOME.

EVEN WIRES GET TOO HOT.

Bachelor Youngworth Bidden Hearty Farewell.

Representative Citizens Join to Honor Him.

Dinner, Toasts and Fireworks Mark Occasion.

With an impromptu pyrotechnic display the farewell bachelor dinner to Leo V. Youngworth was ushered in at Levy's last night. Crossed wires set fire to an immense bell fashioned of bunting and tissue flowers. The flames spread to adjacent flags and for an instant it seemed as if a panic might follow. But the 350 guests remained cool; the orchestra struck up a popular air, and C. B. Casey and Al Levy extinguished the blaze with hand apparatus.

The occasion was one of the greatest testimonials ever given a young man about to leave his bachelor estate. Mr. Youngworth was toasted, cheered and finally carried about the hall on the shoulders of some of his admirers. Dishevele, hot and probably exhausted, the guest of honor preserved his smile throughout and his short response of thanks was marked by deep emotion.

The hall was lavishly decorated with American flags, bunting and cut flowers. The banqueters sat at small tables scattered about the room. At the first table were seated the closest friends of Mr. Youngworth, Toastmaster M. H. Flint and the speakers.

ELABORATE DINNER.

The menu was an elaborate one and nearly three hours were consumed in its discussion. Mayor Harper was one of those present. He was seen to smile when some one in mock terror asked if any one was present to discuss the burning topic: "Is Vice Detected?"

"I regret that I was not the lucky man to receive this great ovation," began Toastmaster Flint. "On behalf of our beloved friend, Leo V. Youngworth, I want to express thanks for this magnificent gathering. It certainly is a representative body of men. I do not anticipate contradiction when I say this hall contains the best men in the city." [Cries of assent and prolonged applause.]

The toastmaster read telegrams of regret from Senator Flint and other invited guests, who are absent from the city. In closing, he presented Mr. Youngworth with a bound volume of all the letters of acceptance or regret.

Oscar Lawler, United States District Attorney, said a life-long friend of the groom-elect, paid an eloquent tribute to his worth as a man and friend. He referred to the old days when Los Angeles was a little town and the "boys" used to play ball on Temple street. Those same boys, he said, are the men of today, and fellows like Youngworth who have grown up with the city, are now its foremost boosters.

The speaker evoked a tremendous burst of applause when he spoke of Youngworth's devotion to his mother, and his steadfast friendship for his companions through thick and thin.

REPLIES AS BACHELOR.

"I want to say, gentlemen, that I appreciate this manifestation of your friendship more than I can express," said Mr. Youngworth. "Nothing outside the knowledge that I am soon to marry the dearest and sweetest girl in the world gives me so much pleasure as this gathering tonight. I trust that the remembrance of this occasion will never bring one regret to you and that you can always have confidence in me. I expect to live here the rest of my days and do my part in the battle of the world."

R. H. Jeffries responded to the toast, "The Bride" and all present drank standing to the happiness of Miss Margaret Smith, the bride-elect.

Joseph Scott mingled bright wit and weighty thought in his speech on the sacred relation that husband and wife bear to their children. He said that every man hopes to have boys and girls to perpetuate his name and that one who recoils from the responsibilities of fatherhood is not worthy to be a husband.

Lee C. Gates, the closing speaker, on behalf of those present, presented a chest of silver to Mr. Youngworth.

LOCAL RAILROADS.

VETERANS HAVE SPECIAL RATE.

TRANSCONTINENTAL LINES ARE ALL AGREEABLE.

G.A.R. Men Who Go to Salt Lake City for Encampment in August to Have Opportunity to Visit Los Angeles—Work Active at Wilmington—Clubs Wanted.

Tariffs will shortly be issued by the transcontinental railways authorizing special rates from the East to California, during the latter part of August. The rates will be the same as those granted the Elks in July and were considered at the recent meeting of the Transcontinental Passenger Association in Chicago at the request of the Salt Lake, which desires to give the old soldiers and others, who will attend the G.A.R., encampment at Salt Lake City the last week in August, a chance to see California.

Tickets will be sold for about ten days prior to the meeting with return limit October 31. While the definite rate has not been named by the passenger association it will approximate $62.50 from Chicago, and $57.50 from St. Louis, one fare for the round trip based on a $50 rate from the Missouri River.

An effort is being made by local G.A.R. men to induce eastern posts to come to California in a body after the encampment at the Utah capital, and indications are that a large number will do so.

New Mexico Apples.

A new rate of $18 per ton has been made on apples from points on the Pecos line to Los Angeles, by the Santa Fé to take care of the apple shipments next fall from New Mexico. The principal points from which shipments of apples are made are Artesia, Roswell, Hagerman and Carlsbad, where a thriving industry has grown up. The rate will be put into effect March 4, but shipments will not be made before fall.

Busy Despite Rains.

Notwithstanding the heavy rains which have interfered seriously with construction, the Pacific Electric is making good progress on the line between Wilmington and Long Beach, the franchise for which was granted two weeks ago by the Wilmington Trustees. It has a large force grading and laying track and several construction train crews hauling sand from San Pedro, which is going into the large fill a half mile from Wilmington. Sand is also being hauled and dumped on First street ready to fill a large area on that highway, when the work on the line around the West Basin is resumed. An extension of two months was recently granted the Pacific Electric to give it time to arrange, if possible, for a private right of way. This old Wilmington-San Pedro road is the main thoroughfare between the two towns and will be widened and straightened and may be made a part of the boulevard system.

The dredging being done by the Consolidated Lumber Company is well under way and work is now progressing in front of its plant. The Consolidated is also dredging in front of the location recently disposed of to the Pacific Lumber Company. The Banning Company is reported as having bought a new dredger, to be used in improving Mormon Island. This is expected to be in operation in a very short time.

Club for Bakersfield.

The Santa Fé employés at Bakersfield want a reading-room and clubhouse, similar to those at Needles, Barstow and other points. A movement has been launched to secure it. The Santa Fé has the largest number of these clubhouses of any of the great systems. Located at the more isolated terminals where recreation and amusements are limited they have proven a boon to railroad men all over the West. At Barstow, Richmond and Needles in this State are located clubs which cost a neat sum to build and these are all equipped with the latest in the way of club comforts. At Needles particularly, the building and equipment are very fine. There is a plunge, library, billiard and poolrooms, and a concert hall. A special employé is on the pay roll whose duty it is to get together talent and devise different forms of amusement and to travel with them from one to the other of these club points.

Other points where these recreation spots have been established are Seligman, Winslow, Gallup and Albuquerque. It is not unlikely that one will be located at Bakersfield as it is the policy of the Santa Fé to build wherever there is need. A large number will undoubtedly be established in the West within a comparatively short time.

To the City Limits.

The Los Angeles Railway has started work on the extension of its Washington street line from La Salle street west to the city limits. Application has been made for a franchise to extend the line a trifle over a mile into the country. Work will be pushed as fast as the weather will permit.

Railroad Notes.

T. A. Lewis, chief rate clerk of the Salt Lake route, has returned from Chicago, where he attended the recent meeting of the Transcontinental Passenger Association.

W. F. Herrin, chief counsel of the Southern Pacific at San Francisco, is spending a few days in the city on legal business.

END OF A RED NOSE

NEW FLESH-COLORED PRODUCT THAT HEALS AND HIDES SKIN IMPERFECTIONS.

A peculiar feature of poslam, a new skin discovery, is that it is naturally flesh colored and contains no grease, so that when used on the face for the complexion, or for pimples, red noses, or any other inflammations, blemishes or discolorations, its presence cannot be detected. It can thus be applied in the daytime, the natural color of the skin being immediately restored and the actual healing and curing process accomplished in a few days. It can be had of any pharmacist who sells pure drugs. The Owl Drug Co. makes a specialty of it. Fifty cents' worth will answer either for the troubles mentioned or in curing ordinary cases of eczema. Itching stops at once.

The Emergency Laboratories, No. 32 West Twenty-fifth street, New York, are the sole dispensing agents for poslam in the United States, and will send an experimental quantity free by mail in plain wrapper to all who write for it. This will show results after an overnight application.

The handiest thing you can have around the house is a cake of Ivory Soap.

You can use it in the bathroom; in the washroom; in every bedroom; in the kitchen and in the laundry.

No "free" alkali in it; no coloring matter; no harmful ingredient of any kind.

Ivory Soap

99 44/100 Per Cent. Pure.

AUCTION OF THIS BEAUTIFUL HOME AND EXPENSIVE FURNISHINGS

I am instructed by Mrs. Baida to dispose of her elegant Moorish home of 14 rooms and expensive furniture

Cor. Third and Bicknell Sts., S. Santa Monica

MONDAY, FEB. 22ND, AT 12 O'CLOCK NOON

The sale of this property was postponed to this date owing to the stormy weather, and will positively be sold to the highest bidder on above date.

This is one of the best built homes in Southern California. Lot is 120 feet front by 150 feet deep, with six-room cottage on rear of lot. Only 3 blocks from ocean and commands a fine view of surrounding country. Has polished maple floors throughout entire house; 2 bathrooms with porcelain baths and bowls, tile flooring. Has gas and electricity connections in every room, also hand-made Persian brass and inlaid enameled fixtures and lamps of exquisite designs. There are 2 verandas around entire house with large dome covered with real tiling. The grounds are handsome, having been well taken care of. Has stone wall on front of lot and stone steps. Terms will be given at sale. Owner is compelled to leave the sea coast and will sell this beautiful home regardless of value. The extensive furnishings of above home will be sold on same date, Feb. 22nd, at 10 a.m., and continue until 12, at which hour the house and lot will be sold, after which Turkish lunch will be served and sale of furniture continued during the afternoon in lots to suit purchasers. This house is carpeted throughout with elegant Persian rugs—being the private collection of owner. The furniture comprises some of the most elegant carved teakwood furniture made, consisting of screens, inlaid with ivory; hand-carved chairs and tables, inlaid with pearl; exquisite hand embroidered wall hangings and screens; expensive bronze pieces and other bric-a-brac; hand carved cabinets and secretaries, hammered Persian brass goods; expensive teakwood bedroom set, mahogany dressers, chiffoniers, etc. Take car via Venice. Get off at Bicknell St. C. M. STEVENS, Auctioneer.

Both Phones. Office 203 Tajo Bldg.

DEPOSIT MONEY FOR COLONISTS' TICKETS WITH SALT LAKE ROUTE AGENT

BRING FRIENDS FROM THE EAST

During March and April, Second Class Tickets will be sold at very low rates from Eastern points to California. For instance, from Chicago, $33.00; St. Louis, $30.50; Kansas City, $25.00; Omaha, $25.00; Minneapolis and St. Paul, $31.75; Denver, $25.00; Salt Lake City, $25.00; Texas points, $25.00; and many other points at greatly reduced rates. If desired, tickets will be furnished at any point east or north of Salt Lake City, in the United States, Canada or Europe, if money for same be deposited with any agent of the Salt Lake Route.

Los Angeles Offices Are at

601 South Spring Street

and First Street Station

For excellent service, beautiful scenery, through sleeping cars from Chicago, St. Louis, St. Paul, Kansas City, Omaha and Denver via Salt Lake City and the Short Line to Los Angeles your friends should travel

Via SALT LAKE ROUTE

Hamburger's Hamburger's Hamburger's Hamburger's Hamburger's Hamburger's Hamburger's Hamburger's Hamburger's

Wonderful Oil Painting

NOW ON EXHIBITION.

"Christ in Gethsemane"

Watch our Broadway Windows for the latest style Novelties. Something new every day.

Hamburger's SAFEST PLACE TO TRADE

EIGHTH, BROADWAY AND HILL STREETS

TRADE SALE—The best. Something new of the day. Receiving working overtime. New cash prices! It's the Come!

Trade Sale Fine Haviland Dinner China

The pride of every housewife! And such an opportunity. The world's finest ware at Hamburger's low cash prices.

100 Piece ($72.50) set. Handsome shapes. Beautifully decorated. Mat gold edge and handles. ($46 cottage set, $41.40.) $64

100 Piece ($68 set), $62.93 Dainty carnation decorations, interspersed with French gold. ($44 cottage set, $39.42.)

100 Piece ($68 set), $61.34 Very handsome moss rose decorations with stippling in French gold. ($44 cottage set, $39.96.)

100 Piece ($59 set), $51.12 A very dainty pattern. Finished with heavy mat gold. ($37 cottage set, $33.25.)

100 Piece ($52 set), $46.49 Solid French gold handles. Beautifully decorated in light green. ($34 cottage set, $30.31.)

100 Piece ($39.25 set), $35.33 Very attractive morning glory design. French gold tracings. ($26 cottage set, $23.19.)

100 Piece ($38 set), $34.52 Fancy embossed. Fancy gold stippled handles. Dainty decorations. ($25 cottage set, $22.50.)

100 Piece ($52 set), $46.49 Dainty pink rosebud decorations, with solid French gold handles. ($33 cottage set, $30.31.)

100 Piece ($34.30 set), $30.87 Elegant plain white ware or finely embossed. Popular shape. ($22 cottage set, $19.72.)

100 Piece ($51 set), $45.63 J. Pouyat's finest limoge china. Very handsomely decorated. ($32 cottage set, $28.73.) Third Floor.

They're Here! Misses' Serge Suits

How much? You'd never think of saying less than $20. They're worth it. Made specially for us. We're just as particular as you dare be about the makeup and finish.

Elegant Suits of Serge ---White and All Colors $15

Tailored in the latest style for the most particular Miss. Also beautiful suits of worsteds in all the new shades. You'll admire the cut of the coat—the hang of the skirt—the makeup and finish. If you like them as well as we think you will—there won't be a single suit left Wednesday night. Come down early—get first choice. Second Floor.

Boy's $6 to $7.50 Corduroy Suits

Made of extra quality English corduroy in brown, natural and silver. The most durable kind. Sewed throughout with linen thread. Double breasted belted coats, knicker pants. Sizes for boys 6 to 17 years. $4.60 Second Floor.

Get in the Game

Be a booster. It helps the others — but helps you most. It's the right way. The only way. The Hamburger way. Sincerely yours, The Arrow Girl.

Hamburger Shoes

YOU CAN'T BUY BETTER ONES AT ANY PRICE

It makes the makers wince pretty often to think of the low prices at which we sell their finest shoes. Take, for instance, these:

Men's Shoes and Oxfords $3.50 to $5.00 ..... $3

There are some of the best $5 shoes in the world. Not a pair worth less than $3.50. All popular leathers. Goodyear welt. Snappy shoes for the young chaps as well as corect styles for the conservative dresser—and then there

Swell Shoes, Oxfords and Pumps $3.50 to $5.00 ..... $3

No wonder the majority of Los Angeles women wear Hamburger shoes. Kid, gunmetal, Russia calf and patent leathers. Lace, button or blucher. Hand-turned or welted soles. Some elegant Colonial buckle pumps. A style for every occasion. Main Floor.

Women's Handkerchiefs

Pure linen—fine and sheer hems. Suitable for women or children. Easily worth 12½c extra special Wednesday at 4 for 25c—each .....

Initial Handkerchiefs

Irish linen with 1-8-inch hem, new Spring shipment—just in. Very dainty embroidered. Good values at 25c— Special Wednesday ..... MAIN FLOOR.

Toy Automobiles

15x36-inch body. Green. Rubber tired wheels. Steel seat. For small or large children Regular $7.50 kinds.....

Little Tot Hand Carts

28-inch red frame; green body and wheels. Very durable. For children of 2 to 5 years of age. Actual $4.50 values $2

98c Chicago Air Rifles.....

Women's $1 and $1.25 Kid Gloves

Crowd-bringing values. The Hamburger kind. We sell only perfect gloves. Don't judge them by the price. Black and colors; clasps. Cable sewed. Also cape gloves; one-clasp. Pretty shades of tan. Come early.

Just In Out They

TWO-CLASP KID GLOVES
ONE-CLASP CAPE GLOVES
TWO-CLASP MOCHA GLOVES

Black, white and colors; also tans for street and dress; black and browns, also gray, style. Main Floor

Toilet Needs

At Hamburger's low cash prices

$1.77 Bath Sponges

Mandrukа sponges. Great big just the kind for bathing autos, carriages, etc. Regular values.

25c Dressing Combs

Hard rubber, horn, celluloid, Parisian ivory.

18c Whisk Brooms

Fine quality. Just the right

48c Cloth Brushes

Big assortment. Hard and soft

20c Can Tooth Powder

Dr. Grave's. One of the best

25c to 35c Tooth and Nail Brushes.....

5000. Every one a snap. Main Floor.

CORONADO

Four Hours From Los Angeles

JUST ACROSS THE BAY FROM SAN DIEGO

The even climate, its situation, the famous Hotel del Coronado has made this the most popular resort on the Pacific Coast. It appeals to the lover of beauty, comfort, luxury.

The people you meet in the refined society of Hotel del Coronado you will be glad to count among your friends.

En route to Coronado you pass within camera shot of old San Juan Capistrano, one of the earliest missions of California, and for fifty miles you skirt the Pacific Ocean. The ferry ride across San Diego Bay to Coronado only adds to the charms of this short journey.

Round trip rates to San Diego $5.00.

Trains leave 8:35 a.m., 2:03 p.m., 11:55 p.m.

Our Coronado folder tells.

Call or phone E. W. McGee, Gen. Agt., 334 South Spring St.

Try It Today—Every Sack Guaranteed

"Walk-Over" Shoes $3.50 J. F. Hughes 111 S. Spring

Dutchess Trousers

You know wear Right in style and level.

KLEIN & SALOMON Sixth and Hill

Japanese Rugs THE YAMATO 635 to 637-S. Main

We always serve you and cater to your every

$3.00 A

Chronic and Nervous Diseases Consultation Free

DRS. SHORES & SHORES 445½ South Spring St.

MEN'S SUITS MADE TO ORDER SCOTCH TAILORS 350 SO. SPRING

Alveolar Dentistry

We have a look in our eye for dentistry which you should see. It's free for the asking. An examination absolutely free.

REX DENTAL CO. Room 10 Douglas Block Cor. 3rd and Main Sts.

MULLEN & BLUETT CLOTHING CORNER SPRING and First

The Quality

Established

You Can Buy Things a Little Cheaper If You Cook With Gas

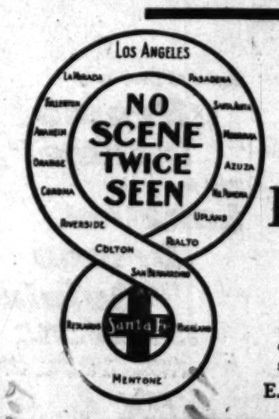

Snowy Mountains

Orange Groves and Flowers

Scenes on the

Kite Shaped Track

No Scene Twice Seen is Characteristic of the Kite Only

2 hours at Redlands, 2 hours at Riverside. Train leaves 8:30 a.m. Observation car. $3.00 round trip. Limit 8 days. $2.05 round trip, on Sundays, limited to date of sale. Our folders tell.

E. W. McGee, General Agent, 334 So. Spring St.